Entertainment—Pages 8, 9 | Home Building—Page 13 | Full Week's TV—Pages 11, 12. | Books—Page 10

ROTO MAGAZINE COLOR 14¢

WEEKEND EDITION

16 PAGES COMICS 14¢

WEATHER: Mostly Cloudy, Showers

Victoria Daily Times

TODAY'S NEWS TODAY PHONE 382-3131

83rd Year, No. 9 ★★ VICTORIA, B.C., SATURDAY, JUNE 18, 1966—96 PAGES PRICE: 10 CENTS WEEKEND 14 CENTS

Red Tape Snarls Masako's Dream

By DESMOND BILL
Times Staff Reporter

VANCOUVER — A pretty, 20-year-old Japanese girl who hoped to spend the summer in Victoria has been ordered deported by Vancouver immigration officials.

Masako Endo was released on $500 bond in custody of the John Collins family, pending disposition of an appeal to the minister of immigration in Ottawa.

She was to arrive in Victoria this afternoon.

It was the same immigration officer who ordered her deported who released her on bond.

★ ★ ★

Miss Endo's "dream come true" turned suddenly into a nightmare Friday when she arrived on a flight shortly after noon.

She expected to go on to Pat Bay Airport to meet the Victoria family that had invited her to Canada for the summer.

It was the realization of a dream she has had for years.

But suddenly, on her arrival, immigration officials took her into detention.

★ ★ ★

Frightened and alone, barely able to speak English, she did not know what was happening to her or why the officials would not let her proceed.

Then a hastily-summoned interpreter soon explained the reason: She was coming to Canada for four months but did not have a visa, a requirement for Japanese visitors coming here for a period longer than three months.

Immigration officials sympathetically arranged to put her up in a Vancouver hotel instead of a jail cell while they looked at her case.

And her sponsor, John Collins, 1071 Gosper Crescent, quickly travelled to Vancouver with his wife and children.

The Collins family met Miss Endo, whom they knew only by correspondence, in the corridor of the hotel about 7:30 p.m.

By then she had been in Canada seven lonely, upsetting hours and was close to tears.

By that time, too, Mr. Collins was in a rage over the foul-up.

The last-minute order was in keeping with earlier complications in Miss Endo's story.

★ ★ ★

They began earlier this year when she wrote to The Daily Times asking the paper to find someone to sponsor her on a visit to Canada.

Mr. Collins, a Liquor Control Board employee, read about her request.

The Collins, who have two children, Trudi, 7, and Deborah, 7, both students at Westerham Schol, felt they should make the offer to sponsor her.

Mr. Collins, a powerfully-built man with a personality to match, feels strongly that "the world has shrunk and we had better start making friends with the people in it."

But unlike others, he and his wife Myra did something about it.

They contacted immigration officials, found out the required procedure, and wrote Miss Endo, agreeing to sponsor her and offering to let her stay in their home and maintain her.

They completed affidavits, filled in forms, obtained references, and exchanged letters with Miss Endo.

★ ★ ★

Then came word that she could not come because she did not have money for fare.

Friends who heard of the situation offered to assist financially to bring her here, but it transpired that the difficulty was not money but Miss Endo's father.

Continued on Page 2

THERE WERE NO TEARS, just smiles, from pretty Masako Endo after she arrived at Vancouver Friday from Japan. Last-minute complications have threatened her four-month stay in Victoria with her sponsors, Mr. and Mrs. John Collins, 1071 Gosper. She is shown here with the two Collins children, Trudi, 7, left, and Deborah, 5. An appeal is being made to a deportation order.

B.C. Ferries Face Tieup

By ROGER STONEBANKS

Five hundred ferry workers could be the next to go on strike in B.C.

The possibility of a strike against B.C. Ferries was raised today after deck and catering workers voted 78 per cent against recommendations of an employee-management committee on work schedules.

The vote was conducted over the last three days by secret ballot at meetings at the four major terminals—Swartz Bay, Tsawwassen, Horseshoe Bay and Departure Bay.

The committee's report was accepted earlier this week by the cabinet.

It recommended recognition rights for a union of unlicensed personnel, revised winter work schedules, a 10 per cent pay bonus for working the unchanged summer schedule, shorthanded pay, some extra staff and other benefits.

★ ★ ★

The employees told their representatives they want full collective bargaining "in its true sense," the union of their choice and dues checkoff.

This would mean bringing ferry workers under the Labour Relations Act instead of the Civil Service Act.

In the past, the provincial government has refused to give collective bargaining rights to the B.C. Government Employees Association.

The employees have sent a telegram to Attorney-General Robert Bonner, chairman of a special cabinet sub-committee dealing with ferry problems, advising him of their rejection.

There was no immediate reply from Mr. Bonner, who was travelling today.

Further meetings with the government will be sought.

Said one spokesman: "We are hopeful we can have further talks with the government and resolve this problem."

Earlier, unlicensed personnel agreed to strike next month to back demands for full collective bargaining rights, their own union and dues checkoff.

★ ★ ★

This date was changed to last Thursday but called off when the committee's report was announced last Monday.

The situation now appears to be back where it started unless talks resolve the employees' demands.

Troubles on the ferries extend back over at least the last three years.

The latest round began in December when new schedules were announced—10 days on and four days off in winter and 12 on with three off in the summer.

On New Year's Day, two crews at Swartz Bay walked off forcing the cancellation of three sailings.

They complained to the Civil Service Commission, which recommended no change in the schedules.

The crews then appealed for a board of reference arbitration, but the government declined to establish one.

Later the four-man joint committee was appointed.

FULL-SCALE STRIKE AHEAD?

Will it be a long weekend for woodworkers — or the start of a full-scale strike?

The answer will be known Monday morning.

By Friday, more than half the 26,000 coastal loggers and mill workers had gone on strike despite pleas from union leaders.

Saturday and Sunday, however, are days off.

The first indications will come Sunday midnight when graveyard mill shifts are due to report for work, followed by the 8 a.m. day shifts.

The contract between the International Woodworkers of America and Forest Industrial Relations, representing 120 companies, ran out last Tuesday midnight.

FOLLOWED ACT

The union had complied with all the terms of the Labor Relations Act, but leaders recommended the men take no action until the report of industrial inquiry commissioner Mr. Justice Nathan Nemetz is received next week.

But rank-and-file members said they were fed up with negotiation delays, and began walking out in growing numbers.

The union's 10-man negotiating committee met Friday and decided not to call a strike in the name of the IWA "until the commissioner's settlement proposals are available, provided such proposals are made within a week."

LEGAL RIGHT

The IWA said the men "voluntarily exercised their legal right to stop work" and blamed the spontaneous action of "aggravating delays in the negotiations for which the employers and not the union have been responsible."

An industry statement said the expired master agreement is still in effect.

"That master agreement says that the contract with the IWA shall remain in force until a new agreement is reached or until negotiations are discontinued by either party.

"The mediation process under Mr. Justice Nemetz is part of the negotiations which will continue until he hands down his report."

Talks between the industry and the union broke down last Monday.

10 IN JAIL

In other labor news, 10 union leaders are in jail, negotiations, involving 4,000 men at Cominco in Trail have adjourned and Vancouver's 1,500 civic outside workers started the seventh week of their strike.

Other strikes include inside and outside civic workers in North Vancouver and car salesmen at Dominion-Vancouver Motors.

Ten officials of the International Longshoremen's and Warehousemen's Union chose three months in jail rather than pay fines for contempt of court.

The jailed men included most of the union's negotiating committee. The present contract covering 2,800 longshoremen expires at the end of next month.

At Trail, the International Union of Mine, Mill and Smelter Workers said contract talks with Cominco have adjourned to allow the union to advise its membership of the latest company offer.

The union wants an extra 50 cents an hour and has rejected 18½ cents. Basic rate is $2.24½. The current contract runs out July 1.

Civic Workers Set To Veto Wage Offer

VANCOUVER (CP) — A provincial government inquiry commissioner Friday night proposed a settlement that would give Vancouver's 1,500 striking outside workers a basic wage of $2.60 an hour by July 1, 1967.

The union executive announced immediately that it will urge rejection of the recommendation at a general membership meeting Sunday.

Basic rate now is $2.28½.

Professor Ray Herbert of the law department of the University of British Columbia, appointed last week to investigate the dispute recommended a 13-cent increase retroactive to Jan. 1, 1966, six cents more on July 1, another six cents next Jan. 1 and a final seven and one half cents on July 1, 1967.

The union wants a 70-cent increase over three years. It struck at midnight May 6, after rejecting a final city offer of 28½ cents over two years.

Labor Minister Peterson said the Herbert report was "fair and reasonable" and he urged acceptance by both parties "as quickly as possible."

ALONE AND MOTHERLESS, two-week-old, eight-pound fawn yearns for twin brother at SPCA shelter in Victoria. Fawns were found this morning by Robert Coburn, left, and John Lindsay beside body of mother on highway near Sooke. SPCA director Dave Beeching said: "People shouldn't pick up fawns, unless they are sure the mother is dead, but in this case, the boys did what they had to do." (Bill Halkett Studio.)

12 Men Missing As Trawler Sinks

HALIFAX (CP) — Twelve men from the Nova Scotia fishing trawler Reliance are missing and feared dead following a collision early today between the trawler and the Liberian freighter Bordapian off Nova Scotia's south shore.

The air-sea rescue centre here reported the trawler sank immediately after the collision, which occurred in dense fog about 40 miles southeast of Shelburne, N.S.

Four survivors of the trawler were taken aboard the freighter, bound for Halifax.

RADIOES NEWS

The 5,711-ton freighter, owned by Bordagain Shipping Co. Ltd., radioed first word of the collision at 12:30 a.m. today.

The Canadian Coast Guard cutter Rally was dispatched from Shelburne and reached the scene about 4:30 a.m.

She was being assisted in her search for possible survivors by an unidentified trawler, but dense fog shrouded the area and little hope was offered for the missing seamen.

The rescue centre here said an aircraft would be sent to help in the search as soon as visibility cleared, but an officer at the centre added: "It doesn't look too good for the rest of the day."

The Bordapian, whose port of registry is listed as Monrovia, Liberia, was headed for Halifax when the collision occurred.

The Reliance sailed from Lunenburg, 70 miles southwest of Halifax, at 7 p.m. Friday for a nine-day fishing trip to George's Bank, off the southern tip of Nova Scotia.

Robert Allan, owner of the 298-ton trawler, said he normally goes to sea as her skipper, "but I broke a couple of ribs ashore and so remained behind this time."

RABORN
. . . triggered fight

Kennedy in Vatican

VATICAN CITY (AP) — U.S. Senator Robert F. Kennedy and Pope Paul talked for 35 minutes today during Kennedy's stopover on his way home from an African tour.

SPY AGENCY ROW

CIA Director Resigns Post

WASHINGTON (AP) — President Johnson announced today the resignation of retired Admiral William F. Raborn as director of the Central Intelligence Agency and said he will be succeeded by his deputy, Richard Helms.

There had been reports of unhappiness at high levels within the CIA about Raborn's direction of the super-secret agency.

As the new head of the CIA, Helms inherits a controversy between Raborn and Senator J. W. Fulbright (Dem. — Ark.), chairman of the Senate foreign relations committee. It was disclosed Friday that Raborn had refused to discuss CIA "sources and methods" at a briefing last February for the foreign relations committee.

His refusal triggered the current Senate battle over whether members of the Fulbright committee should be added to the existing Senate group which supervises the CIA.

Johnson also volunteered a new statement on the Vietnamese war and said that, as a result of almost daily reviews of the situation, "we sincerely feel that the national interest requires that we persist in our present policy."

He hinted at further intensification of U.S. military efforts by saying later that the Pentagon was trying to step up the pace of military hardware purchases this month. That way, he said, the United States could "get earlier deliveries and increase our efforts."

WIRE BRIEFS

Violent Quake

JOHANNESBURG (UPI) — A violent earthquake shook South Africa today along a broad east-west belt stretching from the coast deep into the interior. There were no immediate reports of damage or injuries.

Shot to Death

VANCOUVER (CP)—Ottmar Hanatscheck, a 45-year-old marine engineer, was killed in a shooting incident in a city apartment early today. A 25-year-old woman who telephoned police to report the shooting is being held by police for questioning.

Terms Accepted

MONTREAL (CP)—The Montreal branch of the Air Canada Sales Employees Association has voted to accept the terms of a new contract with its employer, an association spokesman said Friday night.

That Snap May Be a Passport To Trip Around the World

By CANDIDE TEMPLE

A black and white snapshot could be your ticket around the world this year.

A picture of a baby, a puppy, a sunset scene — these or a host of other subjects caught on film could take you on a fun-filled, globe-circling trip for two with all expenses paid and $1,000 spending money.

All this just by entering the photo in The Times Amateur Snapshot Contest starting June 25. You could be the lucky grand prize winner, or take one of the weekly cash prizes in the six-week contest.

You could also come out on top in one of the three categories — The World in Which We Live, People of the World, and Animals of the World — which qualifies your picture in the national competition.

Full details of the photo contest are on Page 16 today, but here are the basic rules:

Only black and white prints will be accepted, made from any type of film.

You may develop and print the pictures yourself, or have them done professionally.

No pictures will be returned.

Mail the print or prints, with your name and address printed clearly on the back, to the Amateur Snapshot Contest Editor, at the Victoria Daily Times.

It's not necessary to send the negatives too, but if you are named final prize winner in one of the three categories, you will be asked to produce the negative.

The contest is geared for amateurs — photographers who do it just for fun, although they may have sold pictures to a publication or

Continued on Page 2

Index to Inside Pages

	Page
Stadium to Produce Controversy	2
Soviet Seen Gagging Castro to End Feud	3
Pope Grants Broad Powers to Bishops	7
Palmer Leads But McBee in Spotlight	18

Ask The Times	21	Dear Abby	22	Mayse	21
Births, Deaths	27	Finance	14	Penny Saver	22
Church	6	Forbes	7	Sport	18
Comics	39	Home Garden	13	Women	22

Suddenly, th' wood workers are wouldn't workers.

★ ★ ★

'Course, on t' other hand, strikes sort o' prove there's a lot o' things y' kin git along without.

★ ★ ★

Th' style jist now seems t' be dull weather with matchin' people.

INSIDE CITY HALL

Real Dogfight Shapin' Up Over Stadium

By JIM HUME

"Dear Cousin Christobel:

"We should be having a little fun around here in a couple of weeks time when they open the bids for the building of the centennial stadium.

"That's the one the four municipalities are going to build out at the university as a centennial project. The provincial government and the fellows back in Ottawa have chipped in with healthy grants and Esquimalt Oak Bay, Saanich and Victoria are sharing the balance.

Hume

"The trouble is that even with everybody getting a finger in the pie there's only $519,967 in the kitty — and that isn't much to build a stadium. Royal Athletic is costing around $800,000 so you'll see what I mean.

★ ★ ★

"So what's to worry about if the bids are high? The municipalities will just have to up their ante, you say. Chris, have you ever seen the Intermunicipal boys when it comes to cost-sharing? They can't even agree on who's picking up the tab for a set of blueprints for the new family court building let alone settle fair-shares for an extra $300,000.

"And that's what the wise boys are forecasting when those sealed envelopes are opened revealing for all to see just what the stadium's going to cost.

★ ★ ★

"Oh, they may work it out, eventually. But you can bet there'll be a real dogfight before they do. And you can bet, too, that Reeve Ray Bryant of Esquimalt will be at his tight-fisted best when the discussions start.

"Not that you can knock Reeve Bryant too much, though his money-saving efforts are sometimes a shade picayune. At least he's trying to hold the line which is hardly the impression you get around city hall at times where they sometimes regard money as an unlimited commodity.

"As a matter of fact another newspaper chap and myself have become so impressed with the city's open-handedness when it comes to dishing out grants that we're thinking of applying for one ourselves. Sort of contribution to daily culture.

★ ★ ★

"I'm just joking, Chris, though such a request would be as deserving as some of those already approved by our beloved city fathers.

"One of these days they might wake up and realize that the many thousands they disperse with heavy-handed largesse each year could be better spent in other ways.

"Like on the Rose-Blanshard urban renewal program.

"The city has $360,000 in the pot for that one. It needs around $500,000 before the federal and provincial boys produce the other $1½ million to complete the job.

"I don't think there'll be too much trouble with the federal boys when we get down to the wire, but I have my doubts about the lads down by the Inner Harbor.

"They never have been completely sold on urban renewal and are already making rumbling sounds which would indicate they're not exactly doing joyous handsprings over the Rose-Blanshard project.

★ ★ ★

"Remember that one of the big items in the scheme is a six-lane highway replacing what is now Rose Street? Well neither senior government regards the highway as part of urban renewal. That means that the city would have to go it alone on the road-building costs.

"There is a chance that the federal boys can be persuaded that the road — dividing a residential area from an industrial area — is of vital importance. But I don't think there's a hope of convincing the province.

"But the road is a minor issue compared to getting the provincial government to agree to sharing a quarter of the cost of the urban renewal program proper. Once Mr. Bennett does that the road business can be straightened out — no pun intended — later.

★ ★ ★

"The city may have to go for a four-lane highway instead of six for a couple of years, or it may have to adjust its capital budget and divert funds secheduled for other projects.

"Chatted with Dennis Young about it and he doesn't anticipate any major problem — providing the province goes for the over-all scheme.

"If it doesn't, well that's kaput on a fine idea.

"Went to my second Regional District meeting this week. It was worse than the first. Up there in a stuffy room where if you open the windows you can't hear for the trucks rolling down Government and if you close them you sit in an uncomfortable Turkish bath.

"Can't understand why they don't hold their meetings at city hall where there's lots of room and the surroundings are pleasant. Maybe they haven't got around to that stage in their planning yet.

"I couldn't quite understand your query on the assessment on the Protestant Orphanage. I'd suggest you write Ald. Cecil Parrott. He's on the directorate. I'm sure he would be able to tell you why the assessment is low and why it hasn't been increased in recent years.

"Say hello to the youngsters. I'll write again soon. —Jim."

Funeral Held For Mariner

Funeral services were held at Sands Mortuary Friday for Capt. Stanley Edward McNeill, a descendant of Capt. William H. McNeill of the SS. Beaver, a Hudson Bay Co. fur trading vessel. He died Sunday at Powell River.

Born in Victoria, he was a resident of the west coast all his life.

His ancestor, William, was a Boston trader who joined the Hudson's Bay Co. in 1832 and became the first master of the historic Ss. Beaver.

McNeill (Shoal) Bay in Victoria was named after him.

The deceased is survived by his widow, Dorothy; two sons, Patrick, Vancouver, and Michael, Queen Charlotte Islands; and three grandchildren.

. . . MASAKO'S DREAM

The downcast little Japanese girl was confused and depressed by the events of the day. The Collins tried to break the langage gap to reassure her that everything would be alright. She had not eaten since having breakfast on the plane and had not slept on her 19-hour journey, her first visit outside of Japan and her first air trip.

a foreign country to stay with strangers he did not know.

That difficulty was resolved when Tom Goodridge, 910 Forshaw, got to know the Collins family through publicity in the paper.

He wrote a friend of his in Japan and got his friend to contact Mr. Endo and reassure him about the Collins family.

Miss Endo was due to arrive on a CPA flight at 12:10 Friday. Mr. and Mrs. Collins waited until 1 p.m. for confirmation that she had arrived, but it was only after a series of frantic telephone calls they learned of her detention.

Mr. Collins reacted instantly. He got the afternoon off work and when he was unable to get a relative to look after his two children he drove to their school, picked them up, put them and his wife in the car and tested the speed limit to catch the 4 p.m. ferry.

On arrival in Vancouver he went straight to the airport and heard from embarrassed officials what had happened.

As authorities explained, Miss Endo had run afoul of a rule they could not waive without a departmental inquiry.

The Collins family went from the airport to the hotel where she was staying.

3 Hanged In Public

DAMASCUS, Syria (AP)—Three Arabs convicted of spying for Israel were hanged in public in Damascus today and the bodies dangled for seven hours before curious and silent crowds.

The three men—one Lebanese and two Syrians — were sentenced to die by military state security trials in 1960 and 1962 for "spying for the enemy."

. . . PASSPORT

Continued from Page 1

been reimbursed by friends.

Weekly prizes of $10 will be given for the top photo in each category. The Grand Winner in each section receives $25 at the contest's end, plus entry in the national contest to compete for the round the world trip.

Photos will be judged by Times staff photographer Bill Halkett and drama critic Audrey St. D. Johnson.

From here on, it's up to you.

You've read the rules.

Now press the shutter, send in the snap — and start packing for the trip!

WIRE BRIEFS

Lesage in Hospital

QUEBEC (CP)—A spokesman for former premier Jean Lesage said Friday the Liberal leader entered a hospital because there was an "urgent need" for him to have a medical checkup.

Saigon Violence

SAIGON (Reuters) — Buddhist youths shot and killed a South Vietnamese policeman and were reported to have set fire to a U.S. jeep here early today only a few hours after an 18-year-old Buddhist girl burned herself to death.

Inflation Fight

SAIGON (Reuters) — The South Vietnamese government announced today sweeping new economic measures to combat the country's soaring inflation, including an effective devaluation of the piastre by about one-third.

Death for Smugglers

CAIRO (Reuters) — Narcotics smugglers and dealers face the death penalty under a draft law approved here by the National Assembly.

WEATHER SYNOPSIS

The southwesterly flow of moist Pacific air is expected to continue over the weekend. Skies will be cloudy but there will be a few breaks on the coast and some sunny periods in the interior. It is expected that minor disturbances will be brought in from the Pacific from time to time and these will give showers along the coast. Showers are also expected in the interior today.

DOMINION PUBLIC WEATHER OFFICE
9 A.M. FORECASTS
Valid Until Midnight Sunday

Victoria: Cloudy with a few showers today and Sunday. Little change in temperature. Winds southwest 15, occasionally 25 this afternoon tonight and Sunday at Victoria 50 and 63.

Vancouver - Georgia Strait: Cloudy with a few showers today and Sunday. Little change in temperature. Winds light except occasionally southeast 15 in Georgia Strait. Low tonight and high Sunday at Vancouver, Abbotsford and Nanaimo 52 and 65.

West Coast: Cloudy with showers today and Sunday. Little change in temperature. Winds southwest 15 this afternoon, tonight and Sunday. Low tonight and high Sunday at Estevan Point 52 and 58.

TEMPERATURES YESTERDAY

	Min.	Max.	Prcp.
Victoria	50	61	.01
Normal	50	64	--

ONE YEAR AGO

Victoria	51	68	Nil

ACROSS THE CONTINENT

St. John's	52	71	1.08
Halifax	47	60	.25
Montreal	54	73	--
Ottawa	48	72	.38
Toronto	43	71	--
Port Arthur	52	77	--
Winnipeg	56	84	--
Brandon	52	82	--
Regina	53	81	--
Saskatoon	57	83	.02
Prince Albert	56	81	--
Medicine Hat	55	87	--
Lethbridge	58	85	--
Calgary	41	79	--
Edmonton	47	78	.03
Kamloops	52	80	--
Vancouver	52	66	--
Nanaimo	47	71	trace
Kimberley	54	79	--
Castlegar	55	80	--
Prince Rupert	48	56	.69
Prince George	49	63	.39
Fort St. John	50	74	--
Whitehorse	41	66	--
Seattle	54	66	--
Portland	53	72	--
Chicago	51	77	.02
San Francisco	52	74	--
Los Angeles	61	74	--
New York	65	78	.03
Palm Springs	76	89	--
N. Westminster	54	62	.07

World temperatures (based on observations taken at midnight, PST): London 55, Paris 57, Rome 72, Berlin 70, Moscow 64, Madrid 54, Tokyo 73.

U.S. temperatures: Anchorage 59 and 51, Las Vegas 104 and 68, Phoenix 106 and 70, Washington 79 and 63, Honolulu 87 and 76, Miami 84 and 79.

CITY'S WEATHER RECORD

Sunshine, June	118.7 hrs.
Last June	204.2 hrs.
Normal (30 years)	152.2 hrs.
Sunshine, 1966	954.3 hrs.
Last year	1,045.6 hrs.
Normal (30 years)	950.7 hrs.
Precip., June	.21 ins.
Last June	.24 ins.
Normal (30 years)	.72 ins.
Precip., 1966	9.62 ins.
Last year	11.88 ins.
Normal (30 yrs.)	12.68 ins.

Sunrise, Sunset Sunday
(Pacific Standard Time)
Sunrise 4:11 Sunset 20:19

TIDES AT VICTORIA
(Pacific Standard Time)

	Time	Ht.	Time	Ht.	Time	Ht.	Time	Ht.
	H.M.	Ft.	H.M.	Ft.	H.M.	Ft.	H.M.	Ft.
17	08.10	0.8	23.57	9.3				
18	08.47	0.2						
19	00.18	9.5	09.27	-0.2				
20	00.48	9.5	10.11	-0.4	20.30	8.4	21.46	8.3
21	01.24	9.3	10.58	-0.2	21.02	8.4	22.07	8.3
22	02.04	8.9	11.44	0.2	21.29	8.3		

TIDES AT FULFORD HARBOUR
(Pacific Standard Time)

	Time	Ht.	Time	Ht.	Time	Ht.	Time	Ht.
	H.M.	Ft.	H.M.	Ft.	H.M.	Ft.	H.M.	Ft.
17	01.37	10.5	09.37	1.6	18.08	10.7	22.10	9.7
18	02.06	10.5	10.14	0.8	18.49	11.2	23.10	9.9
19	02.38	10.5	10.55	-0.1	19.33	11.5		
20	03.09	10.0	03.16	10.4	11.38	-0.3	20.16	11.7
21	01.16	9.8	04.06	10.1	12.24	-0.1	20.56	11.7
22	02.30	9.4	04.49	9.6	13.12	0.5	21.39	11.6

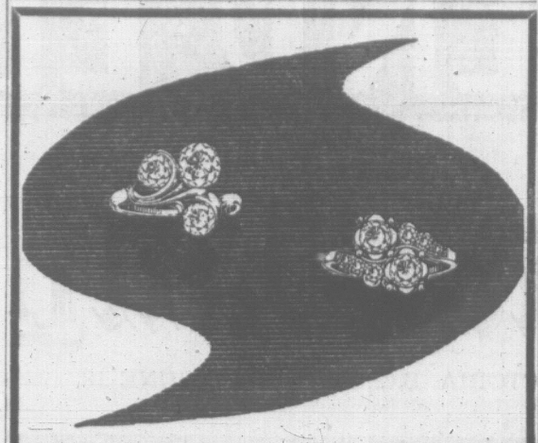

if she likes the *Modern*

Today there is a trend in diamond rings toward elaborate settings—and we have a dazzling display for your inspection. Remember, also, that at our store you'll find friendly, trustworthy guidance. So come in today, our selection has never been finer.

CIVIC PARKING TICKETS VALIDATED

Convenient Terms

Your Family Jeweler Since 1910

Little & Taylor Jewelers Ltd.

1209 DOUGLAS ST. 385-4431

MACDONALD'S HUGE WAREHOUSE DISPOSAL SALE

BROAD AT PANDORA—Next to Centennial Square

CONTINUES ALL THIS WEEK!

Open Monday, Tuesday, Saturday, 9:00 - 5:30
Thursday and Friday 9:00 - 9:00

CHECK THESE SAVINGS

★ SAVE up to $150.00 on Chesterfield Suites

★ SAVE up to $200.00 on TVs and Stereos

★ SAVE up to $120.00 on Bedroom Suites

★ SAVE up to $100.00 on Electric Ranges and Automatic Washers

★ SAVE up to $80.00 on Dinette Suites

★ SAVE The cost of Wall-to-Wall installation on beautiful blend nylon or wool carpets.

EASY TERMS - FREE DELIVERY ON VANCOUVER ISLAND

PHONE 383-5214

PARK FREE AT CENTENNIAL PARKADE ENTRANCE OFF FISGARD STREET

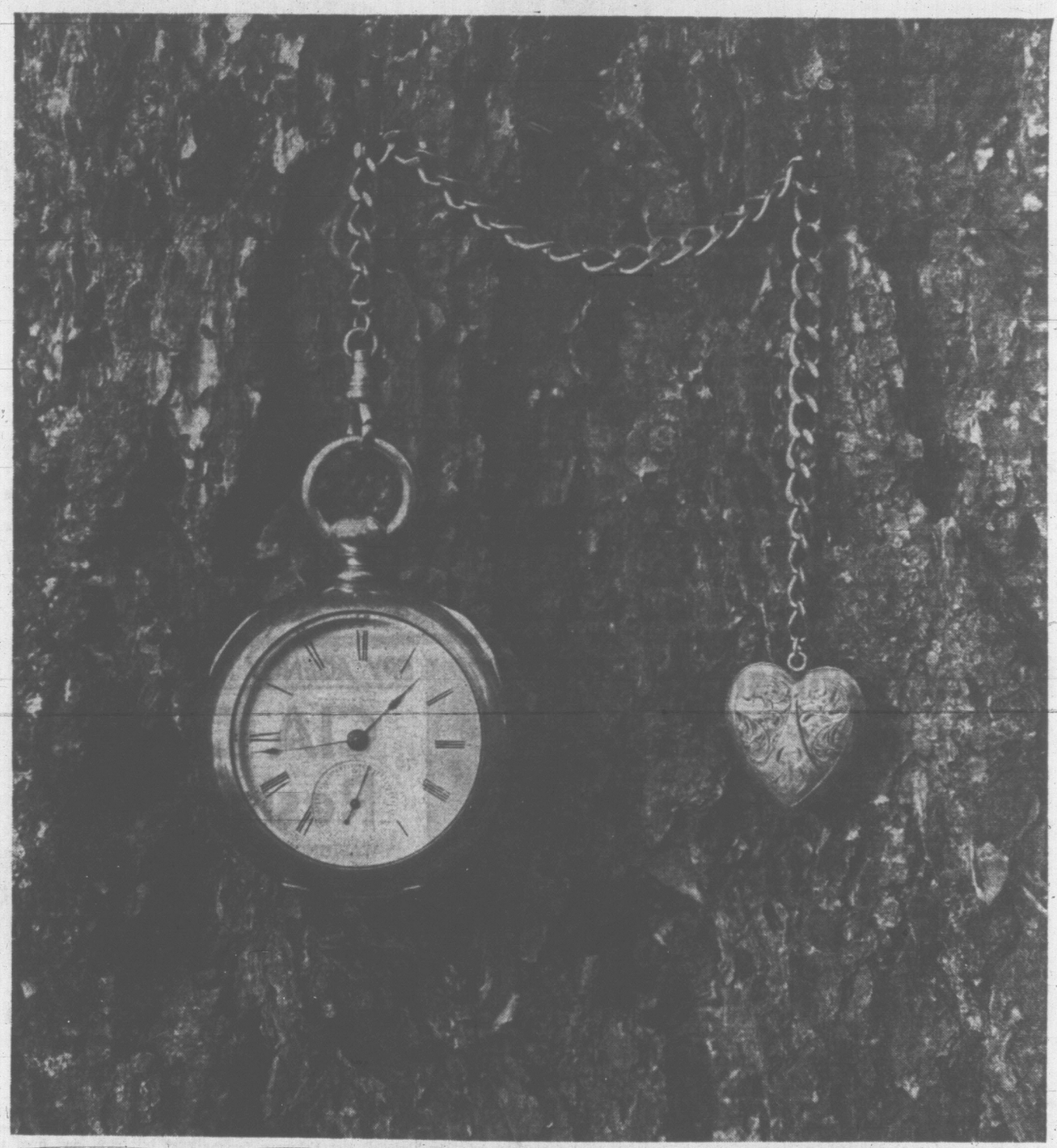

When should a tree retire?

Nature is reluctant to put old trees out to pasture. So they grow older: prey to fungus, insects, decay. By harvesting mature trees before this happens, we make full use of a resource that would otherwise be wasted.

At the same time, we set the stage for a vigorous new growth from those seedlings we plant in their place. When should a tree retire? When it's time to make way for the forests of your grandchildren.

MACMILLAN BLOEDEL LIMITED

Building the forests of the future. Building the future of the forests.

Soviet Gagging Castro To End More Feuding?

By BEN F. MEYER

WASHINGTON (AP) — Some U.S. analysts believe the Soviet Union may have ordered Cuban Premier Fidel Castro to stop talking and take a back seat in his countrys affairs.

Whether he has been stripped of power, the analysts say, remains to be seen.

The U.S. state department took public notice Thursday of reports that Castro's regime faces "growing popular dissatisfaction." Press officer Robert McCloskey also noted that "it is a fact that Castro uncharacteristically has not been in the foreground of events since May 1."

Analysts here are basing the theory that Moscow may have gagged Castro on persistent reports that the Soviet Union has found some of his recent activities troublesome.

Earlier this year Castro engaged in a prolonged feud with Yugoslavia, a nation that has shown signs of independence from the Communist bloc. The Castro regime's outbursts against Yugoslavia came as the Kremlin appeared to be making a concerted effort to avoid further breaches among bloc nations in light of its continuing battle with China.

SIGNED TRADE TREATY

Only last month the Soviet Union signed a trade treaty for the exchange of $2,000,000,000 worth of goods with Yugoslavia through 1970.

But Romania and Poland have given indications lately that they would like closer ties with the West, particularly in trade. And Premier Chou En Lai of China now is visiting Romania.

Thus the Soviet Union, weary of prolonged aid to Communist Cuba and disturbed by its worsening economy, may have decided to clamp down on Castro to avoid the possibility of his stirring more rifts.

Some Cuban experts also say that Castro's blast at Yugoslavia may have been really aimed at Moscow, which the premier couldn't mention by name because the Soviet Union is keeping his regime afloat with an estimated $1,000,000 in aid a day.

The opinion here, however, seems to be that the Soviet Union is stuck with Cuba and would not cut off its aid after investing as many dollars, men and materia as it has in that country.

Another theory heard here is that Castro may be ill. But it's noted that his illness—if true—all but coincided with Moscow's recent dispatch to Cuba of many technicians and financial experts who are seeking to bolster the Castro regime's economy.

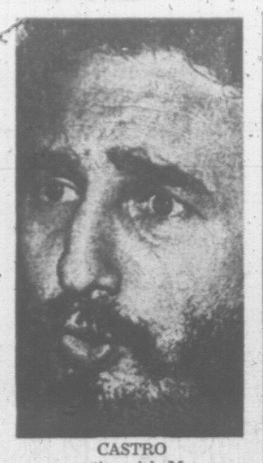

CASTRO
. . . actions irk Moscow

'Behind the Curtain'

Carl Spain, professor of Bible teaching at Abilene Christian College, Texas, will speak on Christianity Behind The Iron Curtain in Oak Bay Junior Secondary School auditorium tonight at 8.

CARDIN
. . . faces criticism

Cardin Latest To Get Letter

TORONTO (CP) — The Telegram says Justice Minister Cardin has received a letter from Mr. Justice Wishart Spence concerning allegations made against him during the jurist's one-man inquiry into the Munsinger case.

In a report from Ottawa, the newspaper says that the Supreme Court of Canada justice apparently wrote Mr. Cardin when he wrote Opposition Leader John Diefenbaker, Davie Fulton, former justice minister, and Pierre Sevigny, former associate defence minister. Mr. Justice Spence's letter to Mr. Fulton was dated June 7.

During his inquiry, Mr. Justice Spence said he would notify in advance anyone he intended to criticize in his report. The inquiry ended hearings last month into the relationship between the blonde German woman, Mrs. Gerda Munsinger, and members of Mr. Diefenbaker's cabinet.

The Telegram says that neither Mr. Cardin nor his lawyer, Jack Campbell of Montreal, would comment on receipt of a letter.

Monday, Mr. Fulton made public an 11-page letter he had written in reply to Mr. Justice Spence. The blistering letter was shot through with criticism of the commissioner and the way in which he handled the inquiry.

CHINA BRANDS PARLEY AS SOVIET-U.S. PLOT

PEKING (Reuters)—China today branded a meeting of nine Asian and Pacific countries in Seoul, South Korea, this week as a U.S. bid to set up an Asian anti-Communist military alliance, with Japan as its core.

The meeting was also part of the Soviet-U.S. plot to intensify their collusion against China, The Peoples Daily says in an article signed by Observer, usually the pen-name of a high-ranking Peking official."

Victorian Named Aide

HALIFAX (CP) — Lt.-Cmdr. Arthur F. Rowland, 41, of Halifax and Victoria, has been appointed naval aide to Lieutenant-Governor H. P. MacKeen of Nova Scotia.

'Cultural Revolution,' Says Chou

BUCHAREST (AP) — Chinese Premier Chou En-lai told Romanian leaders Friday the current purges in the Chinese party hierarchy are directed against "bad elements and anti-party intellectuals."

In a speech made available today by Romanian and Chinese official sources, Chou also levelled a sharp attack at the Soviet Union, accusing the Moscow leadership of "great-power chauvinism" in the Sino-Soviet conflict and of "capitulating to American imperialism."

He said the purges were being carried out in the course of a "cultural revolution" and directed against a handful of anti-party anti-socialist and counter-revolutionary bourgeois intellectuals.

He did not name any of the victims of the purge.

Radio Peking, monitored in Tokyo, said Chou assured the Romanians Friday that their wish not to be tied down to Moscow "will always have the firm support of the Chinese people."

On his arrival here Thursday Chou praised Romania's refusal to take sides in the Soviet-Chinese ideological dispute.

The Romanians have also demanded that East European Communist states have a greater voice in decisions of the Soviet-dominated Warsaw pact military alliance.

The Chinese premier met with Romanian leaders Friday for eight hours. A communique described the atmosphere as "cordial and comradely."

MEETS CEAUSESCU

Chou goes into conference today with Romanian Communist Party Chief Nicolae Ceausescu to discuss "international questions of mutual interest."

The Chinese premier leaves Friday, presumably to visit Communist Albania, China's only European ally.

LASTED A LIFETIME

The longest marriage on record lasted 87 years; Sir Temulji and Lady Nariman were married in 1853, when both were five years old.

Informed sources said they believe the No. 1 topic is the Peking - Moscow struggle for world Communist leadership.

Chou and Ceausescu also are expected to take a long look at the troubled Warsaw pact. The Romanians are reported to have opposed any Soviet efforts to drag Warsaw pact members into the dispute with China. Romania also rejects Soviet moves for tight integration of the member nations' defence policies.

THE BEST IN SERVICE COSTS NO MORE
AT
McGill & Orme LIMITED
PRESCRIPTION CHEMISTS
With five dispensaries to serve you
Main Pharmacy Fort at Broad EV 4-1195
Open until 10 p.m. every day of the year

VICTORIA DENTURE CLINIC
Suite 216, 895 Fort Street • Phone 386-8031
Offering a complete professional denture service sponsored by the Academy of Dentistry of British Columbia
ACADEMY OF DENTISTRY
A non-profit society sponsored by the College of Dental Surgeons of British Columbia
GEORGIA MEDICAL-DENTAL BUILDING, 925 WEST GEORGIA STREET, VANCOUVER 1, B.C.

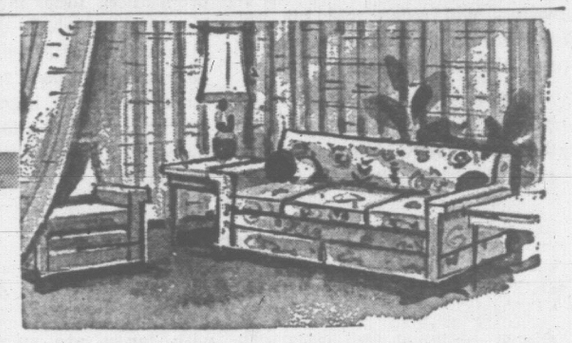

Featuring Specially Imported Fabrics!

RE-UPHOLSTERY SPECIAL

Opportunity to Have Your Chesterfields and Chairs Completely Re-Upholstered at Great Savings!

Standard offers a fine selection of specially imported fabrics . . . tapestries from Belgium, matellasses from Italy, rich textured by Sanderson . . . and others . . . and NOW is the time to have chesterfield suites and other upholstered pieces completely reconditioned in one of these rich-appearing, hard-wearing fabrics while you can SAVE SO MUCH!

Workmanship Is Fully Guaranteed And Includes the Complete Re-Conditioning of Your Furniture

New Springs or Cushion Units extra.

CALL 382-5111 FOR IN-HOME SERVICE

A phone call to Standard's Drapery Dept. will bring an expert with samples to your home. Ask for an estimate on your suite . . . no obligation.

Choose From 3 Groups

1. Fabrics, reg. to 5.95 yd., SPECIAL 3.95 yd.
AVERAGE CHESTERFIELD Completely re-upholstered 92.00
AVERAGE CHAIR Completely re-upholstered 53.50

2. Fabrics, reg. to 7.50 yd., SPECIAL 4.95 yd.
AVERAGE CHESTERFIELD Completely re-upholstered 99.90
AVERAGE CHAIR Completely re-upholstered 57.50

3. Fabrics, reg. to 9.95 yd., SPECIAL 5.95 yd.
AVERAGE CHESTERFIELD Completely re-upholstered 108.00
AVERAGE CHAIR Completely re-upholstered 61.50

SURROUNDED BY FREE PARKING
Standard's south door lot, View St. Civic Parking, 700 Block Yates lot . . . tickets validated when you shop at Standard.

Standard FURNITURE DENNYS OF VICTORIA
737 Yates Street Phone EV 2-5111

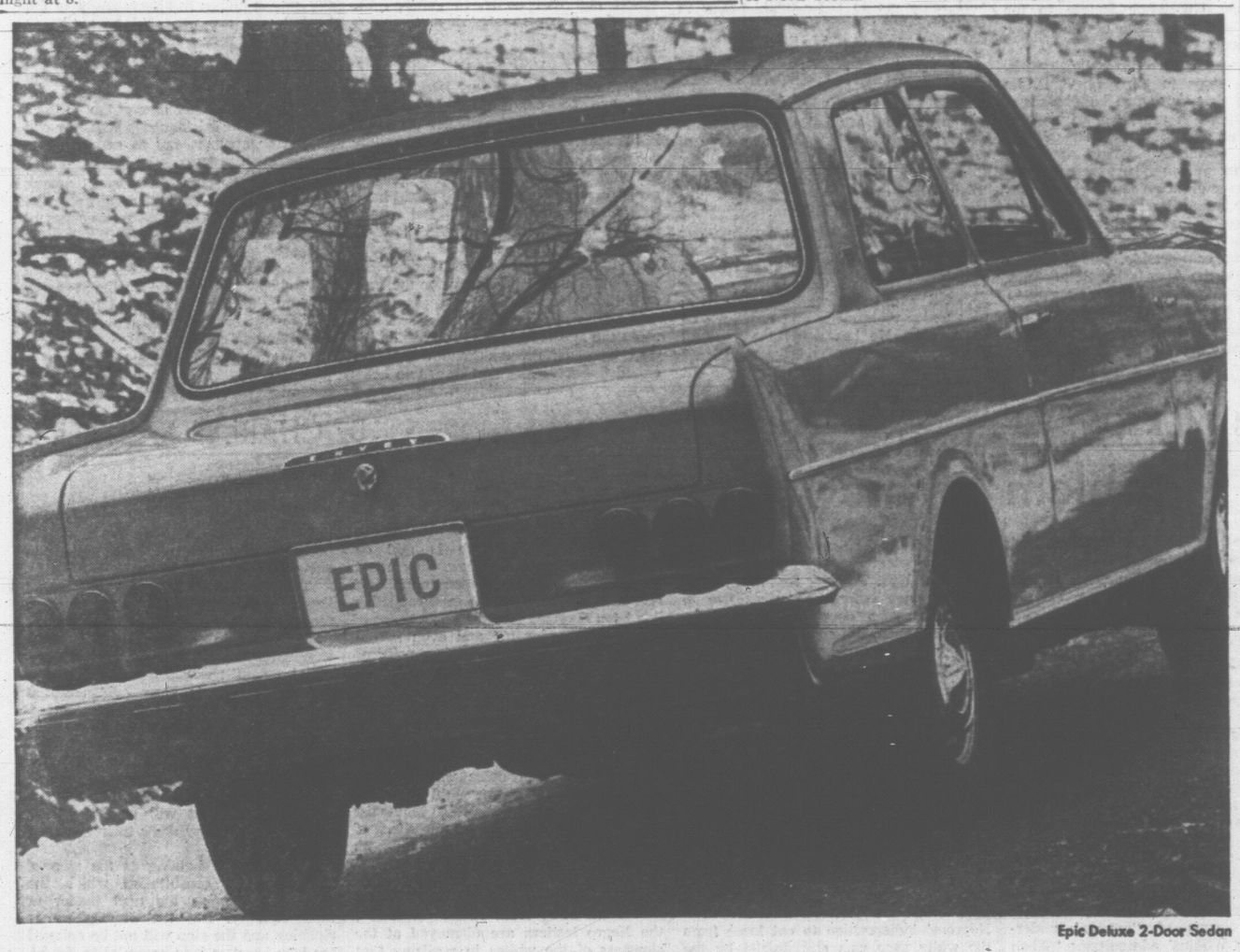

Epic Deluxe 2-Door Sedan

Talk low price with your Chevrolet-Epic dealer.
Talk a tight budget.
Talk a summer packed with fun.
You're talking $1,842*

Epic makes a great deal . . . and gives you more fun per dollar than you'd ever expect to find in *any* car. Because Epic has the looks, dependability, performance and ride you'd expect of a much larger car. At a small-car price. It's the ideal car for summer fun on a shoestring budget. And when next winter arrives? Epic's beautifully equipped to deal with it. So play it for fun—*and* economy. Deal yourself in on an Epic soon.

EPIC
That Tough Little Car from General Motors

GM CANADA * Suggested maximum retail delivered price of an Epic Standard 2-Door Sedan with heater and defroster at VICTORIA Price quoted includes delivery and handling charges and Federal Sales and Excise taxes. Provincial and local taxes and licence are not included.

Authorized Epic Dealer in Victoria:
MORRISON CHEVROLET OLDSMOBILE LTD.
3050 DOUGLAS AT FINLAYSON, VICTORIA — PHONE: 385-5777
Be sure to see Bonanza on the CBC-TV network each Sunday. Check your local listing for channel and time. EP-566A

Victoria Daily Times

Established 1884

Published every afternoon except Sunday by the Times Publishers Limited, 263 Douglas Street, Victoria, B.C. Authorized as second class mail by the Post Office Department, Ottawa, and for payment of postage in cash. The Canadian Press is exclusively entitled to reprint the local news published herein.

BRIAN TOBIN, Editor — W. ARTHUR IRWIN, Publisher — LESLIE FOX, Managing Editor

SATURDAY, JUNE 18, 1966

Voice From Afar

THE VITRIOLIC ATTACK ON Premier Bennett and his Hydro empire which is published in the latest issue of Barron's, the very conservative, highly regarded New York financial and business weekly, raises some questions which British Columbians have long been asking.

Much of the Wall Street newspaper's anger, of course, stems from the B.C. Electric take-over of five years ago — a closed chapter for most residents of this province. But the paper's comments on the costs and prospects of the vast Peace River and Columbia hydro complex echo those of many local observers over the past few years.

In his latest essay into the New York money market, Mr. Bennett is seeking funds at a time when he must offer very high interest rates. Almost coincident with the Hydro issue, for instance, was an American utility offering which reportedly yielded a record high return to investors. A day later came a $530 million issue of United States government securities which will pay 5.75%. Mr. Bennett must be feeling a financial pinch to be driven to enter such a race for funds. Local investors will recall that his last issue here dropped $2 almost before the certificates were mailed.

In recent months Mr. Bennett and his colleagues have been voicing rather unusual warnings about rising costs, particularly in connection with the Peace and Columbia River projects. This is as close as the ebullient premier can come to a public expression of concern, and we should take it as a fair indication that there are problems ahead, dynamism or no.

The Barron's editorial raises the question of the eventual price of Peace and Columbia power in the light of the increasing cost of financing the projects. Much of the power rate must be dependent on the cost of borrowing capital—and the latter cost is rising steadily. The New York paper complains that the premier's submission is not very informative — a complaint which British Columbians have long been uttering. We have only Mr. Bennett's optimism to satisfy our worries about the disposal of the eventual power output, and the rate which we will have to pay for it. Meanwhile the debt for which the people of British Columbia are resonsible is rising to unprecedented heights, and the annual charge for interest increases in proportion.

Discounting some of the journal's attack on the grounds of undying resentment of the B.C. Electric expropriation, there is still much in its criticism which demands close attention. In any case Mr. Bennett's position in the bond market has by no means been improved by the widely published attack. Is it not time now for some frank and candid answers?

A Far East Council

ALTHOUGH CAREFULLY avoiding any reference to China, a 10-nation conference has established an Asian regional organization which could be the stiffest roadblock yet erected in the way of Communist expansion plans.

The Asian and Pacific Council, as the organization is to be known, was formed at a meeting last week in Seoul, South Korea, for the purpose of "a continuing process of consultations, on a regular basis on political, economic, technical, social and information matters," according to the official communique.

At the insistence of Japan and several other nations—and against the wishes of South Korea, South Viet Nam, The Philippines and the Nationalist Chinese regime on Taiwan—there was no mention made of a formal military alliance, and the organization is to have no formal charter and operating secretariat.

In hard cold war terms this may seem to be a disadvantage in some respects, but it also is useful in that the council cannot easily become a focus for Chinese attack on the grounds that the member nations are conspiring against the dominant Asian power. It is one of the facts of life that Asian nations must come to terms with the continued presence for many years of a Communist-ruled China and provocative acts are definitely out of order. Australia and New Zealand, along with Japan, are reported to have brought this wise counsel to the meeting.

The primary job of the council, in fact, should be to promote not military alliances in Asia but economic and social progress which should form a far more solid barrier to Communist expansion. Militarily the area is now dominated by United States power and a military alliance of the council's member nations could only serve to put the council under American hegemony, thus increasing the tensions.

The council hopes in the future to attract other "free countries in the Asian and Pacific regions to participate in future consultations" and the sentiment was expressed that some day it could even include Communist nations.

This organization deserves the whole-hearted support of the West —but in practical ways suited to the area it is intended to serve. The time has passed when the West could impose on Asian countries the type of dominance in military and economic matters inherent in an organization such as the South-East Asia Treaty Organization. Asians must be free to take the lead in handling their own affairs rather than be led in ways which outsiders think would be best for them.

B.C. and Air Pollution

THE BRITISH COLUMBIA branch of the Canadian Bar Associaion sees some deficiencies in the recent laws against air pollution passed by municipalities. For that reason it seeks provincial legislation on the issue, assuming that the senior government is in a stronger position to make such laws stick.

That, at least, seems to be the point made by the sponsor of the recommendation passed by the bar association. "Present regulations passed, but not always enforced, by cities and municipalities do not really solve the problem," he says.

The spokesman has some justification for his statement, though as far as this region is concerned, tardiness in enforcement does not appear to be the wilful intent of the city or municipalities. It is possible to bring an offender into court under regulations now established here. The offender seldom is so summoned. In the first instance, few municipalities wish to jeopardize the payroll of an operating plant in their jurisdiction. They exercise a leniency that blunts and frequently removes the penalty implicit in their laws. Prosecution is delayed to permit installation of proper burning equipment. The offender keeps on offending often beyond the deadline prescribed for him.

Passage of an appropriate provincial law could eliminate delay in enforcement. Moreover, as the sponsor suggests, industrial expansion in British Columbia creates an air pollution problem that extends beyond municipal jurisdiction. Only provincial authority would be broad enough to cover it.

The points are well taken. This community has had enough experience with the difficulties of curbing air pollution to appreciate the need for a strong provincial law covering the problem.

At the last session of the provincial legislature Mr. Tony Gargrave's advocacy of such a provincial law was side-tracked by a ministerial reference to the possible outcome of a pollution conference in eastern Canada this summer. With or without the findings of such investigation, the province should be prepared to act.

"First we wanted to give it to you at 3 o'clock, but we decided to let you sleep in for half an hour more."

To the Editor

A "Thank-You" to School

A little while ago, one of your staff members, Desmond Bill, wrote an article with a rather cynical outlook on graduation. Many of the students at this school, Victoria Senior Secondary, if not all, were somewhat irritated to find a mere spectator voice what seemed to be the indifferent attitude of one student as representing the whole of the sentiments of the '66 graduating class.

It would be somewhat naive not to expect criticism from some students, but they are by no means the majority. To a grade 12 boy or girl who has contributed both a part of his personality and his efforts to a high school, graduation is the culmination of a long and tedious process of growing up. Granted for many the process will continue for years to come, while for others it only lacks practice and experience. But at least, the race has begun and everyone is running.

As for the "flunkies" who stand up and receive recognition, their fate has yet to be determined by examinations and after all if we are to base an entire law system on "the benefit of the doubt" why not practice what we preach. They have as much right as anyone to be there.

Graduation is the grand expression of a thank-you, not only for what we have received in 12 years of school, but also to those people who have given it to us. You wouldn't criticize a church for the same thing.—A Grad of '66.

FROM LONDON

By MARTIN DEWEY

Waiting, and Waiting, to Be a Canadian

NEXT to getting married, the most important step that a British citizen is ever likely to take is to walk into one of the immigration offices scattered about the country. If he decides on a Canadian immigration centre, as close to 100,000 are expected to do this year, and if he lives in the London area, the adventure—for it is an adventure, no matter how we pad the corners—will begin at the entrance to a large, multi-windowed building that looks across Grosvenor Square to the gleaming, glassy expanse of the American embassy.

Dewey

If his notions are typically British, and if he stops to think about it, he might find that these two buildings and their juxtaposition are peculiarly appropriate to his own ideas about the North American relationship. The American building, its ultra-modern facade surmounted by a great golden eagle, strikes a note of brash irreverence amid its genteel surroundings. With its traditional design, the Canadian building is more familiar and comfortable. Yet it lies so very close to the American building—not in its shadow, perhaps, but appearing to bask in its boldness and strength.

That same British citizen will find, too, that meeting his first Canadian is not all that easy. Inside the main doors he will be directed by an oh-so-British commissionaire to the immigration centre on the first floor (it is not yet time for him to learn that Canadians call this the second floor). There, after queuing up in the best British manner, he will be asked in the best of British accents to fill out a preliminary form.

This done, and because it is now the busy season for immigration, he will take his place is the waiting room among hundreds of his countrymen and their ever-restless children and their ever-squalling babies and he will wait. And wait. He hasn't brought anything to read (that might look off-hand) so he will likely go to the pamphlet-rack in search of clues about what could well be home for the rest of his life.

Clues About Canada

What he can't know is that the waiting room itself holds at least some of the clues about the Canadian way of doing things. It is in fact a distinctively Canadian place, decorated in a style that might be called Unemployment Insurance commission Modern.

A little stiff and hungry, perhaps, our British citizen is finally called by an immigration officer. He has been observing his first live Canadians as they scurried about the waiting room with files under their arms and overwork on their faces. He has noted the youthful short-back-and sides and the occasional crew-cut, the snappy North American cut of the jackets and, occasionally, the North American waistline. But he is totally unprepared for the overwhelming North American folksiness of the greeting: "I guess you must think it's time to put on the feedbag!"

He follows the officer into a glass-enclosed cubicle. He sits, trying to look twice as sincere as he did in the waiting room, while the Canadian satisfies himself that this particular candidate has the necessary high school education, that he has a skill that is required in Canada (only two per cent are admitted from Britain without such skills) and that he is, in general, the kind of person that will "fit in."

Mutually Impressed

The immigration officer likes what he sees and the candidate likes what he hears about his own particular prospects in Canada. At one point, it is mildly suggested that the candidate's intention of settling "somewhere in the Ontario area" is not as precise as he might have thought. Too, the plan to "drive around Canada to get an idea of the country" might be a little ambitious, but the interview goes well and both agree that the candidate is now ready for the next step in the immigration process.

Another session in another waiting room (he learns from a glass case on the wall that bus drivers hand out things called transfers and that Canadian coins are few and tiny) and he is led into a cubicle for a medical examination at Canadian government expense. Having been pronounced healthy enough to enjoy the Canadian way of life without clogging up our hospitals, he reports back for a final interview where he is told, yes, Canada would like to have him. He agrees to a suggestion that he keep his little nest egg intact and that he accept a travel loan to be repaid, interest-free, within two years of getting a job in Canada.

One of the Multitude

It is done. In the space of one day, our British citizen has become one of the 500,000 who are expected to arrive in Canada this year as immigrants. But he has been lucky. He was not sent home for additional documents. He filled out his forms correctly and passed his medical. He was not among the 40 to 50 per cent of initial inquiries who, for one reason or another, fail to complete the immigration process.

More to the point, he was not among the 10 to 12 per cent of applicants who are turned away outright for reasons of poor health, inadequate qualifications or because of what might be called sociological factors (for example, it is not unknown for colored applicants to be advised that they would find it hard to pursue this or that particular calling in the Canadian environment).

He is, for all practical purposes, a new Canadian.

FROM JACKSON

By CHARLES BARTLETT

Problem of the Alien 'Helpers' in Mississippi

THE raciall ice is melting in Mississippi and the most immediate sign of it is the ill-concealed unhappiness of the state's native Negro leaders at the intrusion of the Meredith marchers.

"We're tired of being everybody's good thing," said Charles Evers of the state NAACP in echoing the solid view of leading local Negroes that the march carries a potential for damage which is unmatched by its constructive possibilities. Mississippi has quietly moved beyond the stage in which outside militants are useful.

This mood was implicit in the memorial march for Medgar Evers in Jackson last Sunday. Some 1,000 Negroes, who endured the broiling sun with little decomposure of their spruciness and dignity, seemed to be saying that this was their struggle and that they are confident of its outcome. Their most emphatic chorus of "amens" underscored Roy Wilkins' admonition: "When it is all over, we must live with the white people in mutual respect."

The summer of 1966 seems in Mississippi to be almost a generation removed from the summer of 1964 which was the last grim stand of the irreconcilables. The fact that much must still be done before the races live in mutual respect does not shatter the broad recognition that immense strides have been accomplished, thanks to the new civil rights laws and the subtle efforts of thoughtful men.

In these circumstances there is an instinct to tone down the stridency of the freedom movement. Projects like the Delta Ministry, whose white staff members seem to be telling rural Negroes to work for a future in which they are free of dependence on white men, are attracting heavy criticism from Negro leaders and white moderates.

Tougaloo, a private Negro college, is losing some of its reknown as a flaming activist center under an impressive new president, Dr. George Owens. The Negroes' indisposition to cut loose from the white race was empahsized by the low vote for FDP candidates — only some 40,000 of the 120,000 Negores who are registered turned out for the primary on June 7.

The civil rights push is still on because the Negroes know they must keep pushing or their momentum will cease. But much of the preoccupation has been diverted into the opportunity of the poverty programs and even into a new campaign to forge a political alliance between the Negroes and organized labor.

Those working on both sides recognize that from this point extremists of the left can menace progress more severely perhaps than extremists of the right. Thus the mixed couples who made a point of attending the first bi-racial services of the Gallaway Methodist Church last winter enlarged the shock of the transition and discouraged its imitation by other churches.

Having moved to take absolute control of the Mississippi freedom movement away from radical outsiders, the Negro leaders are dismayed at the slowness of the whites in realizing that they must build up the stature of the local leadership in order to keep out the aliens. "They talk of dealing with responsible leadership," the complaint goes, "but they don't give us anything to show for our responsibility."

The moderate whites recognize that these Negro leaders need far more recognition than they have been given. They need, in order to hold their standing among their people, to sit on bi-racial committees with leading citizens and to be able to show evidence that their opinions are counted as signficant.

Unhappily this is a stage in the evolution of Mississippi in which manifestations of this kind are difficult. "Segregation is still fashionable," as one man put it, and the important citizens working against it will sacrifice their effectiveness if they show their hand too blatantly.

Mississippi is balking at the step of open bi-racial consultation which the Negroes desire as the next tender of their equality. But the atmosphere is ripening and the step will not be delayed for long because it is essential to the bi-racial goal of allowing Mississippi's problems to be negotiated by Mississippians.

(c) 1966 Publishers Newspaper Syndicate

FROM SASKATOON

By JAMES H. GRAY

An Indian Shrine Unknown to the Indians

ONE of the quickest ways of getting an argument going in Saskatchewan today is to stand up in a meeting and shout: "Mistaseni!" For those who came in late, Mistaseni is the name of a 5,000-ton boulder sitting in the valley of the Saskatchewan River. It is allegedly a Cree Indian shrine which will be buried under 100 feet of water with the completion of the Saskatchewan River Dam.

Gray

The argument swirling around the rock is quite simple. Is the rock in fact an Indian shrine or an elaborate practical joke? The resident Indian expert at the University of Saskatchewan department of anthropology says it's a shine. He is Professor Zenon Pohorecky. Most other people seem inclined to the notion that the uproar over the stone may be somebody's practical joke.

Whatever the answer, some huge sums of money are being talked about. A Committee - to - save - the - Mistaseni has been organized in Saskatoon. It wants somebody to pick up the rock and move it to higher ground ten miles away. The Committee even rounded up comedian Dick Gregory to headline a protest meeting and raised $1,500. Other donations totalling $2,000 were scrounged and the Saskatchewan government kicked in $3,000.

Most of the money has been spent on telegrams, telephone calls and publicity in a drive to get the federal government to contribute $75,000 or $200,000 which it will cost to move the rock. Estimates of the cost of the movement vary widely, depending on the estimaters. Thus the Prairie Farm Rehabilitation Administration, the federal agency building the dam, placed the cost at $200,000 while local committee members favor the smaller figure.

Meanwhile the Canadian Historical Sites and Monuments Board has been called in, probably to try to authenticate the claims that the big rock has some religious significance to some Plains Indian tribe. This is likely to take some doing.

The Saskatoon Star Phoenix, for example, sent a correspondent out to interview the Indians in the area. She got nowhere, and could find only a single Indian who had ever heard of the big rock. And his memory of it was exceedingly vague. He thought he recalled having heard that the rock meant something to the Assiniboines. It meant nothing to the Crees. On that all the Indians were agreed.

In Alberta, Indian lore buffs seem agreed that the Plains Indians, being nomads of the first order, were not given to shrine building or shrine worshipping. If the big rock had any significance, it might have been as a meeting place where the bands of a tribe could come together.

As against this, however, is the experience of the Palliser expedition which found it difficult to talk any Indians into venturing into the South Saskatchewan River country on any pretext. It was a sort of no-man's-land between the Cree and the Blackfoot and discretion was regarded as the better part of valor on both sides.

The big stone is probably a glacial erratic, dumped in Saskatchewan by the last retreating ice age.

Perhaps the most curious aspect of the whole agitation is this — the only people getting excited about the Mistaseni are the white people of Saskatoon. The Indians are reacting to the uproar with stoical indifference.

Nature Rambles

By FREEMAN KING

FOR a rugged afternoon's scramble go to Matheson Lake at Metchosin. On the dry banks beside the lake you can find the Commandra growing. This plant has a woody stem and is not very common in this part of the Island.

Along the shallow marshy edges of the lake you can find the Marsh Cinquefoil with its dark purple flowers that have sharp pointed petals and long pinnated leaves. Strange as it may seem, this plant belongs to the Rose family.

Growing on some very old logs that reach out into the water there are a number of Sundews. This plant is an insect-eater and captures its prey by the sticky hairs on its spatulate leaves.

There is a bay in the lake that is covered with the Pond Lily, about three acres in extent. The pads form an almost complete cover over the water.

On the pads there are hundreds of cases from which dragon and damsel flies have emerged. Some of the adult dragon flies are of normal size, others with almost black wings are extremely large.

Also on the pads are many tiny beetles with brilliant metallic green wing covers. If you turn them in the sunlight they seem to change to a purplish red. There are very many other fascinating insects around this lake.

Frogs and salamanders abound. This is a very "rich" piece of water, for there are many gullys leading into it which add minerals and other material from the higher ground during the rainy seasons.

Swimming on the lake you may be lucky to see a pair of Grebes with their young, like a string of tiny tugs.

U.S. LABOR ROLE IN DOMINICAN AFFAIRS QUERIED

By DAN KURZMAN
The Washington Post

SANTO DOMINGO—When the Dominican revolution broke out early last year, one of the first places sacked by angry mobs was the headquarters of the AFL-CIO-supported National Confederation of Free Dominican Workers (Conatra).

AFL-CIO and Conatral officials claimed that Communists had directed the destruction. But many leaders in other anti-Communist labor confederations doubt this. So many anti-Communist workers "hate" the AFL-CIO and Conatral, they say, that it is more likely that the attack was "non-partisan."

Whatever the truth, a large segment of anti-Communist Dominican labor is violently anti-American as well. This bitterness is likely to continue, according to neutral labor experts here, long after the Inter-American Peace Force leaves the country.

Dominican organized labor is split largely into four groups. The largest is probably the Autonomous Confederation of Christian Unions (CASC), with ties to the revolutionary Social Christian Party. Another is Foupsa-Cesitrado which, after recently coming under Communist control, is very weak. A third is a group of unions attached to ex-president Juan Bosch's Dominican Revolutionary Party (PRD). And the fourth is Conatral.

All these confederations are in bitter competition with each other. The first three have one thing in common. They accuse Conatral of being a tool of the AFL-CIO, the U.S. state department, and the Central Intelligence Agency.

Small Group

Victor Reuther, head of the United Auto Workers' International Department, charged recently after a trip to the Dominican Republic that the AFL-CIO was backing a small, unrepresentative labor group while ignoring the mass organizations.

AFL-CIO and Conatral officials deny that Conatral is any less representative of labor than the other organizations, claiming 30,000 members. Nobody can prove who is right, since figures on union membership are simply unavailable.

Conatral had gained considerable power under the de facto regime of President Donald Reid Cabral, who came to power after the military ousted the democratic government of President Juan Bosch in 1963. But when Reid Cabral, who had close ties with the AFL-CIO, was himself ousted at the start of the revolution, Conatral lost control of most of its important unions.

Although labor as a whole violently opposed the U.S. military intervention, Conatral leaders welcomed it. These expressions of welcome coincided with an AFL-CIO announcement condemning Bosch, the symbol of the revolution, as friendly to Communism, and praising Gen. Elias Wessin y Wessin, who tried to crush the revolution, as an upright, incorruptible man.

Nor did the AFL-CIO or Conatral complain when Bosch's democratic government was overthrown by Wessin in 1963.

"The AFL-CIO is supposed to represent democratic labor," commented Gustavo Salazar, an adviser to the Boschist unions sent here by the anti-Communist Venezuelan Confederation of Labor. "But it backs dictators and militarists against democrats and sets worker against worker, all in the service of the American embassy, which wants to control foreign labor."

U.S. labor experts say that the AFL-CIO is simply trying to foster the independence of Dominican unions. They maintain they are opposed to the other anti-Communist confederations because they are attached to political parties, and are therefore more interested in political than economic ends.

Not Impressed

The argument that, in most democratic countries, labor organizations have ties with political parties does not impress them.

To induce new unions to join Conatral, the AFL-CIO is working through the American Institute for Free Labor Development. The institute, financed largely by the U.S. government and sponsored by leading U.S. businessmen as well as the AFL-CIO, is teaching union leaders the essentials of American-style trade unionism, and building houses for "friendly" sugar workers.

The owner of one $3,800 three-bedroom house built under AIFLD auspices maintained typically that he was glad to have the house—and that he was delighted that the American troops had come. Other workers condemned such new homeowners as "Yankee puppets."

Chinese women still perform arduous and heavy labor but among some clans, such as the proud Hakka of Soochow, such work is regarded by the women as a right. The Hakka men seem content to perpetuate the time-honored custom.

CHINA DIARY

Birthplace of Confucius Still Proud Showplace

By FRANCOIS SULLY

(Newsweek correspondent Sully recorded his on-the-spot impressions of China during a recent extensive tour of the country.)

TSINAN — Surrounded by the boundless wheat plains of Shantung, the ancient city of Tsinan is getting a beauty treatment.

Money is being lavished on a new boulevard along the old walls circling the city and willow trees are being planted along a canal where women scrub their laundry.

Yet in the same city — and in other overcrowded cities of central China — you see thousands of men and women pushing and pulling carts loaded with stones, coal or even raw materials for the factories.

Chinese officials deplore this but say that there are just too many of them to be replaced by vehicles in the foreseeable future. Driving in a limousine past these unfortunates, I felt guilty.

CHUFOU: The Chinese are proud to show a visitor Confucius' birthplace, where his works were compulsory reading four centuries before Christ. The village of Chufou has not changed much since. Farmers still grind their wheat on centuries-old millstones.

I spent the night in a charming pavilion of the 350-room Confucius family mansion. The authorities are transforming the place into a 50-room motel for foreigners (20 to 28 dollars a day with meals).

The only concessions to the 20th century are plumbing, central heating and a bathtub. (In the morning, I had a hard time convincing the servant that I didn't really care for a seven-course breakfast a la Confucius.)

One-fifth of Chufou's population is 76th generation descendants of Confucius (being buried in the K'ung family graveyard is still regarded as a great honor) and carry the patronimic name of the K'ung.

One who does is 46-year-old K'ung Chien-wu, the tough leader of the Gong Kuo Workers' Brigade, whose 232 families till 290 acres of wheat.

K'ung, the father of seven children, tells me that at the age of 12 he was a beggar. Today, he runs his brigade with an iron hand.

"We study politics every evening," says K'ung. "We have done away with the system of private plots. They were no longer needed. What counts is to deliver as much grain as possible to the state."

"The state is good for us. It brought us electrification. With our 25 electric pumps, we can beat the terrible drought and double the yield. The average yearly income of a brigade member is 73 Yuan in cash ($29.20) and 548 pounds of grain.

Strategic Reserve

"Some of the grain we eat; some we store for bad years and as a strategic reserve in case the imperialists attack us. If this takes place, every adult in this brigade is a militiaman."

SOOCHOW: A silk and light industry town known for its beautiful gardens and Buddhist temples, Soochow has only recently been opened to foreign visitors. Wherever I went, I was followed by a crowd of the curious as if I had just landed from Mars.

Yet in a public garden I saw white-haired Anna Louise Strong on a sightseeing tour with a Caucasian friend and a Chinese couple. A long-time American resident of China, the dignified Mrs. Strong wears gray Chinese style clothes and is obviously treated with respect by her hosts.

Soochow is another town where China is spending large sums to restore tea house pavilions and lotus ponds filled with giant century-old golden carp. Along the Great Canal (China's main man-made waterway), a different scene shocks the visitor. Women harnessed like mules pull, how infinitely slowly, heavy barges; their men idly chat on the deck.

"The women belong to the tough Hakka clan, which regards itself as the original Hans," argues a young Chinese woman. "They have been doing that since time immemorial. It's their way of life. They would probably resent motorization, which would deprive them of their livelihood. Among the Hakkas, women perform the heavy work." Then she proudly adds, "I am a Hakka myself."

In the evening, I join a group of overseas Chinese invited to watch a documentary of China's march toward progress. Chairman Mao appears on the screen delivering a speech. He speaks with a strong, high-pitched, Hunanese peasant accent (he and Liu Shao-chi are from poor, landlocked Hunan province). Mao has a slow delivery and glances at his text after every sentence.

The film includes a scene of China's first atomic explosion in the Nevada-like Lop Nor desert. Soldiers leap in joy at the sight of the churning mushroom rising in the sky.

Next: Shanghai, a brand-name city.

ANNA LOUISE STRONG
. . . greatly respected

THE GALLUP POLL

Only Third of Canadians Want Stricter Labor Laws

By The Canadian Institute of Public Opinion

Despite the current labor unrest in Canada, there has not been much change, over the past five years, in public opinion regarding the laws regulating labor unions. A third of the people say these laws are not strict enough.

In 1961, 38% felt the laws were not strict enough and 11% said they were too strict. Today 33% want stricter laws for labor unions and 15% say the laws we have are too strict. Thirty per cent of the people have no opinion on this subject.

Not unexpectedly, members of labor unions are less likely to say the laws are not strict enough than are non-union members.

The question: "Do you think the laws regulating labor unions are too strict, or not strict enough?"

	Total	Union Members	Non-Union Members
Too strict	15%	21%	13%
Not strict enough	33	25	36
About right	22	29	19
Undecided	30	25	32
	100%	100%	100%

(World Copyright Reserved)

You Can Feel the Unrest, And It May Be Explosive

By ART STOTT

About a month ago Pat and I were riding a bus through parts of those countries just south of the English Channel. It is not my idea of a holiday tour to probe the economic and sociological factors in play among countries we visit and we made no investigation in depth. We had neither the time nor the inclination and it wasn't our business.

Stott

But passing through, you gather certain surface impressions. They can be quite incorrect. They can be distorted by personal reaction. And the casualness with which they are acquired leaves little opportunity for penetrating inquiry. Still, you get a feeling about things, superficial and fleeting as your contacts may be.

It wasn't particularly disturbing, as we slid through an underpass before we reached Brussels to see, painted carelessly in white on the wall, a legend preceded by a swastika, carrying the word "Nazi" and identifying it with the United States. The lettering was as amateur as some of the "Ban the bomb" slogans painted on rocks and abutments by well-meaning, if untidy, pacifists here. Still, you noticed it.

★ ★ ★

You might discount it, as you could the paintings on barricades around construction work at The Hague—in the recent idiom of youth, the home of some of the old masters ain't doing so good in plywood art, not as well as our boys and girls at the museum site.

You might also discount the banners which decorated the town square of Bonn, where a political meeting, heavily attended, had just ended as our bus drew up to the hotel facing it. The banners, mostly in German but one in English telling Mr. Johnson that Germans also wanted the right of self-determination, were not complimentary to the United States. And the town was roused. When the boys later in the evening settled down to a little serious drinking, one or two ugly incidents occurred. Nothing like a fist to settle an argument.

Elsewhere, and again it was superficial, we received an impression of unrest and restlessness, some of it constructive, some of it carrying the potential of a time-bomb.

In Holland we were told with considerable pride of new reclamation efforts and soil sweetening processes that will produce more arable land in much less time than the laborious and historic manual work of years gone by. We were told of new building procedures—the sinking of hollow steel piles later filled with concrete that permit the erection of skyscrapers and high-rises where instability of foundations on silt below sea-level formerly restricted the weight of the structures.

We listened to hopes of new energy sources from natural gas under the North Sea, and prospective industrial development that might follow it.

★ ★ ★

We had explained to us the manner in which a syndicate of French financiers had bought up and developed the smaller farms of families whose holdings were destroyed during the war and the German retreat eastward from Paris. These are now big, highly-mechanized holdings on which the former farmers, or some of them, work, but not as owners. They let their land go because they could not raise the money to rebuild and re-establish themselves.

The farm combine, as we understood the story, increases French agricultural efficiency. It also changes independent owners into employees, with a wage scale that could be low.

That, it seems to me, sows seeds of more unrest in future.

We didn't see youths rioting in Amsterdam. They showed us a diamond factory and beautiful gems which we did not buy.

But in an age which is disturbing through the very nature of its radical change, we gained impressions of a surging vitality that could produce a tide of unrest, hostility and aggressive self-expression.

It may be entirely subjective, but my feeling was that the former war-ravaged or defeated countries were not going to behave like house-broken, well-trained and affectionate spaniels toward friendly helpers from outside. The brew, it seemed to me, was simmering. It could be explosive.

NEWS HIGHLIGHTS OF THE WEEK

Reviewed by Peter Murray, Times Wire News Editor

A glimmer of hope that Viet Nam peace negotiations are still a possibility came with the disclosure that Canadian diplomat Chester Ronning is making a second trip to Hanoi.

Ronning, a former ambassador to China and expert on Far Eastern affairs, first went to the North Vietnamese capital in March to sound out the attitude of President Ho Chi Minh on peace talks.

Canada took this initiative as a member of the South-East Asia International Truce Supervisory Commission. It was hoped to arrange a reconvening of the Geneva Conference through the auspices of the Commission.

There were no apparent results from Ronning's first mission, but the fact that he is going back again indicates a willingness on the part of North Viet Nam to continue exploratory talks at least.

At the same time Prime Minister Harold Wilson hinted that Britain is also engaged on a new behind-the-scenes Viet Nam discussions, and President Charles de Gaulle dispatched former French cabinet minister Jean Sainteny to Hanoi. He will make stopovers at Moscow and Peking en route.

●

Meanwhile the U.S. announced a further buildup of troops in Viet Nam. Another 18,000 troops will arrive by the end of July, raising the total of U.S. forces to 285,000.

Officials predicted the total will reach 400,000 by the end of the year.

American casualties continued to increase as the U.S. takes over the brunt of the fighting from South Viet Nam troops.

South Viet Nam Premier Nguyen Cao Ky was forced to put more of his troops in the struggle against dissident Buddhists determined to topple his regime.

New Buddhist riots erupted with confirmation by the ruling military junta that it will delay transfer of power to a civilian regime until next year. The assembly to be elected in September will be restricted to writing a constitution.

●

In Geneva, the Soviet Union reversed a previous position and declared the Viet Nam conflict is blocking an agreement to halt the spread of nuclear weapons.

Until now the Russians have said Viet Nam should not get in the way of the 17-nation disarmament conference. The Soviet attack on U.S. policy in Viet Nam was coupled with criticism of the role of West Germany in Western defence strategy.

British delegate Lord Chalfont warned that China will be a major nuclear power within 10 years and urged the conference to work harder toward an N-ban pact.

●

Meanwhile nine of the smaller Far East nations formed a new regional association to co-operate in economic and political affairs.

They are South Korea, Japan, Nationalist China, the Philippines, Australia, South Viet Nam, Thailand, Malaysia and New Zealand.

At a meeting of foreign ministers in the South Korean capital of Seoul it was agreed not to set up a formal treaty organization or military pact.

●

Labor disputes continued to dominate the news in Canada.

The federal government, through direct and indirect mediation, succeeded in averting two strikes and ending a third.

Workers on the St. Lawrence Seaway agreed to stay on the job after Sen. Norman MacKenzie mediated an agreement providing a 30-per-cent wage increase over two years.

Sales employees of Air Canada also called off a strike minutes before deadline when agreement was reached on a 15-per-cent boost.

And dock workers in Quebec voted to accept terms reached through the offices of Prime Minister Pearson ending a 39-day walkout.

Still to be settled is a threatened strike of the CNR by the Canadian Brotherhood of Railway, Transport and General Workers.

Take a Good Look At Your Youngster

By DOROTHY RICH

As the school year ends, parents as well as teachers need to take a good, hard, appraising look at their children.

The teacher looks at the child to categorize him as a student. The parent, however, has the harder job of looking at the total child, not to classify, but with the aim of helping him see himself and cope with the world better.

This kind of report card is not easy and it's not usually done because what parents must look for are signs far less obvious than a score on a test.

Here are some guidelines to help parents take this look at their child:

Candid Looks

First, take some candid looks — not in adoration or anger — at your child. Look at him working or playing alone and with friends. Be aware of his responses to you and other adults.

What differences in his attitudes and actions do you detect between this year and last? Is he optimistic and eager or is he discouraged about himself and his possibilities for achievement?

What does he enjoy now that he didn't like before? Conversely, what does he dislike now that he liked doing last year?

How well does he use school skills? He may receive an "A" in writing but never write a word at home. Then again, he may have done poorly in school math but sit in his room working out intricate math games.

How flexibly does he react to new ideas and experiences? For a nursery school child a big accomplishment of the past year may be a willingness to try new foods. For a high school student, it may be an openness to a differing opinion about the Beatles.

How well does the child know himself: What has he learned this year about his strengths and weaknesses? Can he face up to his problems and either ask for help or seek ways to help himself?

How is he enjoying life? Can he relate to others, have friends, share love?

The fact that there is a future and that growth and change are always taking place should provide the keynote for this summer at home.

This is the ideal time for parents and children to work together on the shortcomings and strengths revealed in the home report card.

What parents must remember is that one can overcome weaknesses and strengthen strengths in exactly the same way. This way is to provide the child with possibilities for achievement.

This home report card may uncover what schools have overlooked or are not interested in — the individuality of your child.

And although your child may not be saying it aloud, he beseeches you to look — and look hard — at him.

(The Washington Post)

THE
PRINCESS PATRICIA

. . . now nearing completion

First of the

WEST BAY
Apartments

701 Esquimalt Road

It's the initial block of modern suites, forming part of Victoria's largest new apartment concept. The Princess Patricia boasts 208 luxurious apartments, one and two bedrooms, designed for quiet comfort and in an attractive rental range. Every suite has its own balcony and commands a magnificent sea view, North, South, East or West. The completed project will see landscaped grounds running down to the shore with 1,500 feet of waterfront.

Studio Suites
$90 and $100
1-Bedroom Suites
$115 to $154
2-Bedroom Suites
$150 to $177
First occupancy August 1.
No visitors on site yet, please.

For Further Particulars

1057 Fort Street

Montreal Trust

Phone 386-2111

'Community Weeklies Fill Gap Left by Large Dailies'

Metropolitan daily newspapers must be prepared to do battle with community weeklies, a local publisher told Victoria Lions Club Friday.

Owner-publisher of the Oak Bay Leader Lance Whittaker told the club the local weekly is "moving in underneath to pick up local coverage the dailies, at an increasingly rapid pace, are obliged to drop."

Victoria is one of the few cities whose daily papers still have a policy of publishing all wedding pictures submitted, he noted to illustrate his point.

Community papers are springing up all over, in many cases outstripping the metro papers in advertising and circulation, he said.

Mr. Whittaker, a former news editor of The Times, said the large papers were being forced to regroup and consolidate their losses.

Only 151 of the 1,850 cities in the U.S. have more than one newspaper he pointed out.

Mr. Whittaker took over the Leader in 1961, and later expanded his operations to include the Esquimalt Sentinel and the Saanich Dogwood-Star.

Island Delegate

William Hickey, 17, of 863 Craigflower Road, has been chosen as the only Vancouver Island delegate to the Church of the Nazarene at its international institute in Estes Park, Colorado, from July 5 to 11.

He will leave to drive to the conference with six teen-age delegates from the mainland.

THIS CHARMING quartette is about to become a team of recruiting sergeants to enlist some 2,000 United Appeal canvassers together by fall. They are Mrs. J. B. MacLean, division chairman for Oak Bay-Saanich; Mrs. C. R. South, Mrs. Nirmal Sundher and Mrs. W. Alan Blair, area chairmen, who met with team captains and 1966 campaign co-chairman Mrs. Phoebe Noble at University faculty club. Greater Victorai residential canvass starts Oct. 17.

Police Union Asks:

FORGET PERSONALITIES; JUST PUBLISH CONCLUSIONS

Esquimalt council has a public duty to divulge at least the conclusions of recent studies of the municipality's police-fire department, the local police union claims.

Replying to Reeve Ray Bryant's contention that discussion of "personalities" in the police report precludes its release, the union in a written statement, stated:

"Our union is not concerned with any aspects of the police report dealing in personalities. We are concerned with the recommendations contained therein.

"In light of the recent public controversy, we ask the police commission, does the police study recommend separation of the present dual-capacity department?

"Keeping in mind the fact that approximately three months has expired since the fire marshal's report was handed down, we ask the fire committee the same question.

"The union has in the past made presentations to the police commission whereby separation could be brought about on a step-by-step basis over an extended period of time for a fraction of the cost stated by the reeve.

"The commission has been adamant in its refusal to discuss these proposals with the union.

"If the commission refuses to make public the recommendation contained in the two reports, the union can only conclude that both reports recommend separation."

The controversy erupted into the open last weekend when the B.C. Federation of Peace Officers announced its intention to ask the B.C. Supreme Court to rule on the legality of including firefighting among the duties of Esquimalt policemen.

The union claims the practice is legally untenable because the police commission hires and fires constables, whereas only the municipal council can deal with firefighters.

Reeve Ray Bryant challenged the union, Monday, to make it a political rather than a legal issue by fielding a candidate in the municipal elections. The separation of police and fire-fighting functions would cost "two or three hundred thousand dollars," the reeve said.

He had been assured by the municipal solicitors that the council's position was legal, Mr. Bryant said, and they intended to oppose the separation bid in court if the union put it to the test.

Marijuana Use Gains In Canada

OTTAWA (CP) — Abuse of barbiturates and stimulants is on the increase in Canada, especially among women, but addiction to narcotics is declining, the Commonwealth and welfare committee was informed Thursday.

R. C. Hammond, chief of federal narcotics control, said there also has been a sharp rise in use of marijuana although not among young people.

"We are very fortunate that we definitely are not faced with the same problem with respect to marijuana as exists in the United States," Mr. Hammond said.

Abuse of barbiturate and stimulant controlled drugs, particularly among women, appeared to be "rather general" across Canada.

As for marijuana—classed as a narcotic although it differs from the other addictive narcotics such as heroin—its use seems to be centred in Vancouver, Toronto and Montreal.

DECLARED NARCOTIC

Mr. Hammond said marijuana does not create a physical dependence such as heroin or other narcotics do.

"But it does create a psychological dependence. Because of this and the problems it has created in other countries the United Nations narcotics commission a few years ago decided unanimously to class marijuana as a narcotic.

Mr. Hammond said addiction to controlled-drugs, so called because legislation controls those who may possess and use them, is not yet a serious problem.

Control practices had been stepped up to the extent possible with the control staff. Education of the public must play a large part in combatting the trend.

A PLACE FOR NIMMOS

House of Stone Holds Old Memories

By ELIZABETH FORBES

Take a run out the old East Saanich Highway to Prosser's Corner. Look up the hill on the left and you'll see a house built entirely of field stone.

Forbes

There's a turret topped with a weather-vane and the deep-set windows have diamond panes.

Moss roses grow close to the door. Humming birds sip nectar from foxgloves that are tall beneath the windows. Close by is an old pump-house and a peaked-roof well, both built of the same field stone.

It's a house that is full of memories. A house that was built by the late R. E. (Dick) Nimmo and his wife Lilith ("Sis" to everyone she knows) because he remembered a small stone croft in Scotland where he was born.

"He talked and talked about that little stone house near Cumrey and nothing would do but he must build one like it," Mrs. Nimmo told me the other day when I visited her.

So they turned the "big place" farther up Prosser's Road over to a son, built a "small cabin" on the crest of the hill above the road and set to work.

Dick Nimmo was not a stone mason. He was a Central Saanich works foreman. In one way this was a help for he was able to gather much of the stone for his house from places being cleared for projects.

On the other hand, it meant that he was an amateur at placing stone. He worked with a wooden cribbing for a guide and he used a 16-inch stick to keep his walls a uniform thickness.

Mrs. Nimmo sorted the smaller stones. She mixed "plaster" to hold the bigger ones. And, as the walls got higher, she carried the mixture up a ladder in a bucket to her husband.

"It saved time," she told me.

The place was completed in 1940 after three years of work. It had grown from the four square walls Dick Nimmo visioned to include the turreted corner and a windowed embrasure built especially for a dining table that came from Mrs. Nimmo's childhood home, across the old highway and not far from the stone house. (She is a MacKenzie and a granddaughter of the pioneer William Thomsons of "Bannockburn," first settlers on the Saanich Peninsula.)

Finishing inside the stone house is of wide-board knotty pine.

"It was cut up the West Coast," Mrs. Nimmo pointed out. "When it arrived it was a dirty pale yellow color and we had to sandpaper it, add shellac, sandpaper it again and finish it with flat varnish."

Her fingers ran over the satin smooth wood. "It took a lot of work," she said quietly.

Dick Nimmo retired in 1947 and in the next few years, he and his wife travelled a lot in their car. Each time they went away they came back with a stone or two for the big fireplace that was in the making in the living room.

The other day we had our tea close to that fireplace. And Mrs. Nimmo told me something of its story.

A small white stone, polished and smooth, is from the Mendenhall Glacier "away up north;" a rough, grey and white monster from the Grand Coulee Dam. Another smaller stone is from Kiska, Alaska, and still another from the Snoqualmie Pass in the United States where on one trip Dick Nimmo stopped his car to speak to road workers and found that, quite by accident, he had stopped right at the summit of the pass.

Two large stones, one on either side of the fireplace, were brought from Extension on Vancouver Island, where Dick and Lilith Nimmo first met.

Another is from the Langford Lake area. When Mrs. Nimmo was a girl her father worked on construction of the E and N Railway.

"I went back to look for the little house where we lived," she told me, "but all I could find was the remnants of a garden that my mother planted. The stone came from there."

Before I left that afternoon, we walked around the outside of the house and out back to see a 95-foot well that long ago replaced the peak-roofed one near the door.

"Dick used to say he was building the place for Nimmos," his wife said softly, as she looked back at the home she helped to create and where she is living out her years.

With the grandchildren and great-grandchildren that are growing up around her it looks as if that is the way it will always be.

Keep Squabbles on Own Stage Committee Tells City Guild

Victoria's Recreation and Community Services Committee Friday told the Victoria Theatre Guild to keep its internal squabbles on its own stage.

The Guild, in a letter which sharply criticized the Bastion Theatre Studio, asked the city for a grant matching the $185 a week received by Bastion.

After brief discussion the committee decided to ask the Guild to present detailed reasons as to why a grant was needed and suggested that criticism of a fellow theatrical group be forgotten.

"After reading their letter I'm not sure just what they want," said chairman Ald. Michael Griffin.

"They want money," said city treasurer James Bramley.

"It isn't until the second last paragraph of their letter that they hint at what they want," said Mayor A. W. Toone. "City council should ask them to make a detailed presentation on their needs and tell them to keep their quarrels to themselves."

The Guild's letter suggested that the Bastion group, after three years in McPherson Theatre, was not doing the job it promised to do.

"If they are not aware that the McPherson didn't open until February, 1965, they're not too close to the situation," said city manager Dennis Young.

Women Drive Buses

HAVANA (AP)—Nearly 1,700 women have replaced bus drivers in Havana so the men can help repair fields damaged by Hurricane Alma 10 days ago, a government announcement said Friday.

Burns Prove Fatal

WEST VANCOUVER (CP) — Mrs. Laurie Kerns died in hospital Thursday a short time after being severely burned in a fire at her West Vancouver home. She was the daughter of Vancouver chief magistrate James Bartman.

About 12,000,000 American children have been vaccinated against measles since 1962.

CHRISTIAN SCIENCE
First Church of Christ, Scientist
A Branch of The Mother Church, The First Church of Christ, Scientist in Boston, Massachusetts
Chambers St. and Pandora Ave.
Elevator Available
SUNDAY SERVICES
11:00 a.m. and 7:30 p.m.
Subject:
"Is the Universe, Including Man, Evolved by Atomic Force?"
Sunday School, 11:00 a.m.
Testimony Meeting Wednesday, 8:00 p.m.
FREE PUBLIC READING ROOM AND LENDING LIBRARY
1210 BROAD STREET
ALL ARE WELCOME

VICTORIA TEMPLE
Non-Denominational
SHELBOURNE at KINGS
Sunday Services 11 a.m. - 7:30 p.m.
ORIGINAL CHRISTIAN DOCTRINE
Rt. Rev. Dr. A. R. Berting
PUBLIC LECTURES IN THE PHILOSOPHY OF LIVING
Every Wednesday at 8 p.m.

VICTORIA TRUTH CENTRE
"I am come that they might have life, and that they might have it more abundantly."
Rev. Emma M. Smiley, D.D.
Minister
11:00 a.m.
"In Your Garden"
Guest Speaker:
Mr. Robert D. Ferguson
11:00 a.m.
Children's Church
7:30 p.m.—'The Secret Path'
Wednesday Meeting—8:00 p.m.
All Welcome 1301 Fort Street

NORTH DOUGLAS PENTECOSTAL TABERNACLE
Corner of Douglas St. and Canterbury Road
Phone 479-4051
11:00 a.m.—Father's Day
Men's Fellowship with REV. C. H. STILLER
7:15 p.m.—Evangelistic
Pastor C. Fawcett
You are Welcome to all of the Services

KINGDOM MINISTRY (British Israel)
NEWSTEAD HALL, 734 Fort Street Leader, Mr. A. A. Fryer
SERVICE OF SONG
LED BY MR. R. E. AVERY
Sunday, 7:30 p.m. . . . All Welcome

PUBLIC MEETING
MONDAY, JUNE 20, AT 8 P.M.
NEWSTEAD HALL, 734 FORT STREET
Mr. Nigel Young of London, England
"The Growing Danger of Europe"
Radio Broadcasts every Sunday, 10 a.m. and 10:15 a.m., KARI (550)

THE CHURCH OF OUR LORD
HUMBOLDT AT BLANSHARD
11 a.m.—Morning Prayer
Sermon: "ANGELS AND ATHEISTS"
Bishop D. A. G. Rankilor, DD.
7:30 p.m. to 8:30 p.m.
Evensong and Sermon
Visitors Are Cordially Invited to Attend This Historic Church Founded in 1874.
THE REFORMED EPISCOPAL CHURCH

APOSTOLIC
Corner Blanshard and Queens R. E. S. Toms, Pastor
HOWARD O. WEST
Pastor of the United Pentecostal Church, Seattle, Washington
11 A.M.—"PREVAILING PRAYER"
7:30 P.M.—"THE HILL OF THE CROSS"
Rev. West was Pastor of Emmanuel Pentecostal Church in New Westminster for many years.
We Invite You to Come and Worship With Us!
VISITORS WELCOME!

Gosworth Road Community Church
(Between Hillside East and Cedar Hill Road)
Invites You to Hear
REV. C. HUTCHINSON
Berean Bible College, Calgary
Presenting—"IS GOD DEAD?"
A Kodachrome Illustrated Address
Sunday, June 19, at 7 p.m.
Mr. Hutchinson will speak also at the 11 a.m. Service.

NAZARENE
(Evangelical Methodist)
ESQUIMALT—856 Craigflower Road Rev. Olive Kilshaw, Phone 386-0464
FIRST—Quadra and Kings Rev. Wm. Bahan, Phone 382-6524
Order of Services:
9:45 a.m.—Sunday School
11:00 a.m.—Morning Worship
7:00 p.m.—Evening Service

GLAD TIDINGS PENTECOSTAL
Pentecostal Assemblies of Canada, 942 North Park St.
Pastor: Rev. Eric A. Hornby Assistant: Fred Fulford, B.Sc.
9:45 a.m.—Sunday School
11 a.m.—"THE IDEAL FATHER"
• A Sermon for Father's Day
7:30 p.m.—REV. C. H. STILLER
• Executive Director of Bible College and Home Missions.
WELCOME TO OUR FULL GOSPEL CHURCH. WE PREACH SALVATION NOW—DIVINE HEALING—BAPTISM IN THE HOLY SPIRIT—JESUS SOON RETURN

CHRISTADELPHIAN HALL
KINGS AT BLANSHARD
Sunday School—9:45 a.m.
Memorial Service—11:00 a.m.
7:30 p.m.
"The Love of God"
J. Highton

Theosophical Society
Public Meeting at 1100 Douglas St.
Speaker: Mrs. Gladys Cooper
from Vancouver Federation Secretary
8 p.m. on June 24

LAKE HILL MISSION
800 Falmouth Road
(Non-Denominational)
Sunday School—9:45 a.m.
Morning Worship—11:15 a.m.
Evening Service—7:00 p.m.
Mr. W. Broomfield
Everyone Welcome

The Salvation Army
Victoria Citadel Corps
757 Pandora Avenue
Corps. Officers:
Capt. and Mrs. D. McMillan
9:45 a.m.—Sunday School
11:00 a.m.—Holiness Meeting
7:00 p.m.—Father's Day Service
Special Guests
Col. and Mrs. L. Russell of Toronto Chief Secretary for Canada
Lt.-Col. and Mrs. J. Nelson Divisional Commander for south B.C. Division
Plan to attend the "HYMN SING" in Centennial Square at 8:15 p.m. Band and Songsters will provide special music.
ALL ARE WELCOME!

FIRST BAPTIST CHURCH
Quadra at Mason Rev. John A. Watson, B.A., B.D.
J. S. Tunstall, Organist and Director of Music
Church Schools: Junior, Senior and Adult, 9:45 a.m.
Kindergarten and Primary, 11:00 a.m.
11:00 a.m.
"POVERTY AMID PLENTY"
7:30 p.m.
"THE KEY TO COMPASSION"

EMMANUEL BAPTIST CHURCH
FERNWOOD AT GLADSTONE
STEVENSON MEMORIAL BAPTIST CHURCH
1782 TOWNLEY ST.
Rev. Norman K. Archer, B.D., A.L.B.C., Minister
9:30 a.m.—Stevenson 11:00 a.m.—Emmanuel
Guest Speaker: Miss Ruth Dryden
7:30 p.m.—Emmanuel
"THE EARLY CHURCH"—
Part VII—"This Is That"
Wednesday, 7:30 p.m., Emmanuel—
Prayer and Bible Study
Sunday Church School—
Emmanuel at 9:45 and 11:00 a.m.
Stevenson at 10:45 a.m.

CENTRAL BAPTIST
833 Pandora Ave.—Rev. R. D. Holmes, B.Th., Pastor
"We Preach Christ Crucified, Risen and Coming Again"
9:45 a.m.—Sunday School for all ages
11:00 a.m.—"This Do . . . in Remembrance"
7:00 p.m.—"The Divine Design for Evangelistic Endeavour"
GUEST SPEAKER: REV. DUANE HARDER
(Campbell River)
8:30 p.m.—Y.P. Fireside
Thurs., 7:30 p.m.—Prayer, Praise, Bible Study
"Where Every Visitor Is an Honored Guest"

KNOX PRESBYTERIAN CHURCH
2904 Richmond Avenue
11:00 a.m.
HOLY COMMUNION
RECEPTION OF NEW MEMBERS
Rev. A. M. Boston, B.A.
VISITORS ARE WELCOME

ST. PAUL'S GORGE—ERSKINE PRESBYTERIAN CHURCH
Tillicum and Walter
9:30 a.m.—Family Service
11:00 a.m.
General Assembly Report
Mr. C. W. Montgomery, M.A.
Rev. W. J. Klempa M.A., B.D., Ph.D.

St. Andrew's Presbyterian Church
Downtown—Douglas St. at Broughton
The Very Rev. J. L. W. McLean, C.D., M.A., D.D.
Reverend Robin B. Salters, M.A., B.D.
11 a.m.—REV. A. G. FARADAY, MA, RCN
7:30 p.m.—REV. R. B. SALTERS, MA, BD
WE WELCOME VISITORS
Organist and Choirmaster: C. C. Warren, L.R.S.M.

Hear
FRANK and ERNEST
KARI, 550 kc, 10:30 a.m.
Tune In Every Sunday
This Sunday, June 19, the topic will be
EVOLUTION ONLY A THEORY
Send for a free booklet—CREATION
Address: Frank and Ernest, Post Office Box 232, Victoria, B.C.

★ ★ ★ ALLIANCE CHURCH
You are invited to . . .
1039 Yates Rev. Ted Chapman, Pastor
9:45 a.m.—Sunday School for all Ages
PROPHETIC CONFERENCE
NIGHTLY, MONDAY TO FRIDAY, 7:45 P.M.
Hear . . . DR. GLENN V. TINGLEY ★ Author ★ Prophetic Student ★ Radio ★ World Traveller
Answers to today's questions and problems—
• World Population Explosion • Social Disturbances • Space Travel
• Atomic Discoveries • Racial Strife • Impending Global War?
. . . PROF. GILBERT HYNES, M.M. ★ Baritone Soloist ★ Radio, TV, Recording Artist
Sunday, 11 a.m.—P.B.I. Ladies' Trio with Rev. A. Douglas
7 p.m.—Father's Day Message by the Pastor

A tradition of courtesy, kindness and service
It was in horse and buggy days when we began our service in Victoria. In all the years since, we have never lost sight of our ideal of providing reasonably priced memorials marked by courtesy, kindness and service.
THREE FUNERAL CHAPELS
Memorial Chapel of Chimes
Victoria, B.C. Phone 383-7511
Chapel of Roses
Sidney, B.C. Phone 656-3022
Chapel of Heather
Colwood, B.C. Phone 478-3321
Sands MORTUARY LTD.

ANGLICAN SERVICES
(Episcopal)

Christ Church Cathedral
Rockland and Quadra
The Very Rev. Brian Whitlow, M.A., M.Ed., B.D. Dean and Rector

8:00—Holy Communion
9:30—Family Communion
Instruction:
The Rev. Roy A. Hoult
11:00—Sung Eucharist
Sermon: The Dean
GOD IS DEAD—Part One
Where These Ideas Came From
7:30—Evensong
Sermon: The Rev. Roy A. Hoult
(Broadcast CJVI)

Weekdays:
Mattins at 9:00 — Evensong at 5:15
Holy Communion:
Tuesday 11:00 — Thursday 7:15
Friday 12:15

ST. JOHN'S
Quadra at Mason

8:00 a.m.—Holy Communion
9:30 a.m.
Family Service
11:00 a.m.
Morning Prayer
Sermon:
Rev. John Sandys-Wunsch
Nursery facilities at both 9:30 and 11:00 a.m. services.
7:30 p.m.
Evensong
Sermon:
Rev. Jim Cruickshank
(Director of the Sorrento Lay Training Centre)
Thursday—
Holy Communion, 10:30 a.m.

St. Mary's
Elgin Road
The Parish Church of Oak Bay
The Rev. Canon Hywel J. Jones, L.Th., Rector

Trinity 2
8:30 a.m.—Holy Communion
11:00 a.m.—Mattins
Preacher:
The Rev. J. Cruickshank
Sorrento, B.C.
7:00 p.m.—Evensong
SUNDAY SCHOOL
11:00 a.m.—Final session for all depts. until fall. Presentation of diplomas and seals. Parents invited.
THURSDAY
10:30 a.m.—Holy Communion.

ST. PETER'S
St. Peter's Road at 3935 Quadra
Rector: Rev. E. W. S. Gilbert, C.D., B.A., B.D.

8:30 a.m. Holy Communion
11:00 a.m. Morning Prayer, The Rector
11:00 a.m. All Sunday School classes meet
7:30 p.m. Evening Prayer
Tuesday—7:30 p.m. Church Committee
Wednesday—10:30 a.m. Holy Communion

St. George The Martyr
Cadboro Bay and Maynard Roads
Serving Queenswood, Ten Mile Point, Uplands and Cadboro Bay
Rector: The Rev. N. S. Noel, D.D.

8:00 a.m.—Holy Communion
11:00 a.m.—Morning Prayer
7:30 p.m.—Evening Prayer
An Inspiring Film will take the Place of the Sermon
9:45 a.m.—Sunday School and Bible Class
VISITORS WELCOME

ST. MATTHIAS
Richardson and Richmond Ave.
Rev. Canon J. Rogers, B.A., B.D., Rector

Trinity II
8:00 a.m.—Holy Communion
11:00 a.m.—Morning Prayer
Family Service and Giving of Church School Awards
7:30 p.m.—Evening Prayer
Thursday, 10:30 a.m.
Holy Communion

ST. BARNABAS'
Belmont and Begbie
Trinity II
8:00 a.m.—Holy Communion
11:00 a.m.—
Sung Mass and Sermon
Nursery Facilities and Children's Classes During This Service
7:30 p.m.—Solemn Evensong, and Sermon
HOLY COMMUNION DAILY
7:30 a.m.—Monday, Tuesday, Thursday, Saturday
9:30 a.m.—Wednesday and Friday
Rector:
The Rev. Canon B. T. Page, M.A.
Phone 384-2978

ST. PHILIP'S CHURCH
Corner Eastdowne and Neil, Oak Bay
Rector: Lt.-Col. The Rev. R. O. Wilkes, M.C., C.D.

Trinity 2
8:30 a.m.—Holy Communion
10:00 a.m.—Shortened Matins
Congregational Picnic
Attend in picnic clothes and leave at 11 a.m. for grounds.
7:30 p.m.—Evensong and Bible Study
FRIDAY, JUNE 24—Nativity of St. John the Baptist
9:30 a.m.—Holy Communion

ST. LUKE'S
(Corner Cedar Hill and Cedar Hill X Road)

8:00 a.m.—Holy Communion
9:30 a.m.—Family Eucharist
11:00 a.m.—Morning Prayer
7:30 p.m.—Evensong

NEWSPAPER ADVERTISING STIMULATES BUYING

POPE OUTLINES DECREE

Broader Powers Granted Bishops

VATICAN CITY (AP)—Pope Paul laid down guidelines Friday for Roman Catholic bishops, allowing them limited powers to make exceptions to church rules on celibacy, marriage and the life of priests and nuns.

Vatican sources said the decree granted the bishops broad powers they never had before. The Pope's decree spells out what bishops can and cannot do under general changes proposed by the Vatican ecumenical council to give bishops a larger voice in running church affairs.

Vatican spokesmen called the degree the most important papal guideline so far putting council decisions into force.

In the degree, which goes into effect Aug. 15, the Pope granted bishops the right to make minor exceptions to rules on celibacy, age limits for marriage and for the priesthood, and on the outward style of life for nuns and members of religious orders.

But he reserved solely for the head of the church the right to make any more basic changes.

On celibacy, he ruled that local bishops could decide whether to lift the celibacy requirement for a sub-deacon who abandons his priestly studies. But the Pope reserved for himself the power to make exceptions to the rule for deacons and for priests who become laymen.

Sub-deacons and deacons have taken vows and exercise some priestly functions. But deacons are farther along the road to priesthood.

The Pope also ruled that only he could decide whether to allow priests to practise certain professions such as medicine, run for public office and work in business or trade.

Pope Paul granted local bishops the right to permit changes in the garments and style of living for nuns and religious orders in their areas. But he said that only the pontiff could permit changes in the vows taken by religious orders and in their regulations.

On marriage, Pope Paul permitted local bishops to make one-year exceptions in the present church minimum age limits of 16 years for men, 14 for women.

Thus, when he deems necessary, a bishop could decide on his own to lower the age limit to 15 years for men and 13 for women.

But any greater change must have papal approval.

Pope Paul also granted bishops the right in some cases to approve marriages between second cousins, reserving for the Vatican the power to approve any marriages between closer relations.

The Pope left it up to the individual bishops in exceptional cases to lower by one year the minimum 24-year age limit for the ordination of priests.

Vatican spokesmen said that in fact the decree opened a broad new field of powers that the bishops had never had before.

In the introduction to the decree the Pope said that the bishop's powers in his own diocese derive not from the papacy but from God.

The Pope added that such powers must be exercised within the over-all framework of the Church with the guidance of the papacy.

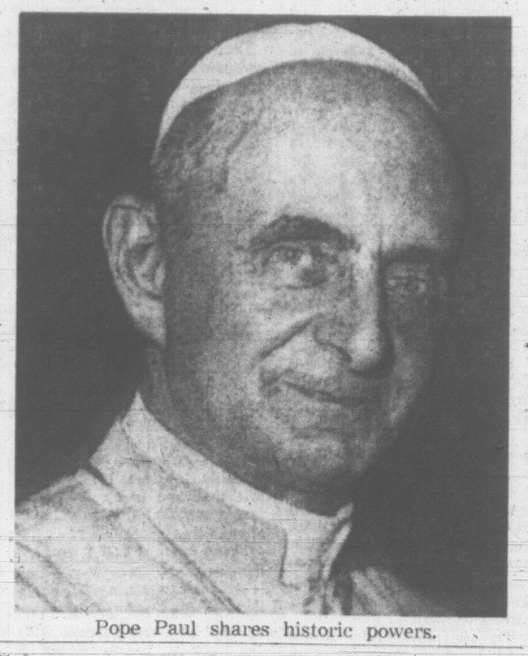

Pope Paul shares historic powers.

Churches

LUTHERAN

LUTHERAN CHURCH OF THE CROSS
Cedar Hill and Cedar Hill Crossroad
Rev. V. E. Propp, pastor. 477-3851
Sunday school ..... 11:00 a.m.
Divine worship ..... 11:00 a.m.
Nursery facilities.
The Church Where Families Worship Together
Ev. Lutheran Church of Canada (A.L.C.)

GRACE ENGLISH LUTHERAN CHURCH, L.C.A.
1273 Fort St. EV 3-5256 or EV 3-1688
(Across from Central Junior High)
Pastor: Rev. David H. Metzger, B.A.
The Early Service ..... 9:00 a.m.
The Sunday Church School ..... 10:00 a.m.
THE SERVICE ..... 11:00 a.m.
Adult Bible class each Thursday night at 7:30 p.m.
"I was glad when they said to me, Let us go into the House of the Lord!"
Visitors to Victoria are invited to worship with us!

HOPE LUTHERAN CHURCH
(MISSOURI SYNOD)
1924 Carrick St. at Dean Ave.
The Rev. L. M. Carlson, pastor. 388-5784
Divine worship ..... 10:30 a.m.
Sunday school and Bible class ..... 9:30 a.m.
A church of "The Lutheran Hour" and "This is the Life"

GOOD SHEPHERD LUTHERAN CHURCH
2815 Cedar Hill Road
Rev. J. E. Berghusen, D.D., pastor
EV 5-2151
Matins (English), 9:30 a.m.
The Service (German) and Sunday school, 10:30 a.m.
Western Canada Synod, L.C.A.

First United Church
Quadra and Balmoral
Ministers:
Rev. Robt. J. D. Morris, M.A., B.D.
Rev. Marvin G. Fowler, B.A.
Director of Christian Education, Mr. Rob Nelson, B.A.
Directors of Music, Mr. and Mrs. W. H. Gregory

9:30 and 11:00 a.m.
"WHO IS MY BROTHER?"
Rev. Robert J. D. Morris
Mr. Harry L. Mitchell will share in the conduct of the service.
Soloist—Alice Waddell
Broadcast CKDA, 11 a.m.
7:00 p.m.
in the Chapel
"THE CRISIS OF LIFE"
X. "GUILT"
Rev. Marvin G. Fowler
Hearing Aids
Ramp available north side entrance

METROPOLITAN UNITED CHURCH
Pandora at Quadra St.
(EV 2-8184 or EV 3-2897)
"For A Closer Walk With God"
9:30 a.m.
Church School Assembly and Promotion Service
11:00 a.m.
"Forgive Us Our Trespasses"
Guest Preacher:
Rev. Dr. Andrew J. Mowatt
Command Chaplin Pacific Coast
7:30 p.m.
"A Young Peoples' Guide to Religious Faith"
Rev. Albert E. King

CENTENNIAL UNITED CHURCH
Gorge Road at David St.
Minister: Rev. S. J. Parsons, D.D.
Associate: Mr. Percy Gold
11:00 a.m.
Holy Communion
"The Growing Christian"
Church School—All Departments
7:30 p.m.
Reception of New Members and Holy Communion
Director of Music, Mrs. G. W. Espin, A.T.C.L.
Organist, Mrs. Margaret Wilmshurst

THE CHURCH OF ST. AIDAN
(United Church of Canada)
Richmond at Cedar Hill Cross Road
University Area Church
Rev. A. G. McLeod, B.A.
Organist: Mrs. Vera Barclay
11:00 a.m.—The Lord's Supper
9:30 a.m.—S.S., Grade 3 to Adult
11:00 a.m.—S.S., Infants to Grade 2

Oak Bay United Church
Mitchell and Granite
Rev. Alexander Calder
Rev. D. B. Sparling, D.D.
Organist: R. W. Kroeger
Two Sunday Schools
Two Church Services
9:30 and 11 a.m.
Sacrament of Communion
"THE GLORY OF THE COMMON PLACE"

FAIRFIELD
Rev. R. W. Kerley, Ph.D.
Organist: David Palmer
11:00 a.m.
COMMUNION
7:30 p.m.
COMMUNION

Belmont Ave. United
Belmont Ave. and Pembroke St.
(Five Blocks from the Jubilee)
Rev. Murray Henderson, B.A.
11:00 A.M.
"Choral Communion"
No Evening Service
(Sunday School All Summer at 11)
"A Friendly Community Church"

GOSPEL HALLS

VICTORIA GOSPEL HALL
935 Pandora Avenue
Sunday:
9:30 a.m.—Sunday school.
11:15 a.m.—Worship and Breaking of Bread.
7:30 P.M.—GOSPEL SERVICE. SPEAKER: MR. ROBERT McPIKE FROM SCOTLAND. SPECIAL MUSIC BY THE MALE CHORUS.
8:00 p.m. Tuesday—MINISTRY.
8:00 p.m. Thursday: Prayer.

OAKLANDS CHAPEL
Fernwood and Cedar Hill Roads
Sunday:
9:30 a.m.—The Lord's Supper.
11:15 a.m.—Family Bible hour and Sunday school.
7:30 p.m.—Evening service. Speaker, at both services, Mr. J. G. Cochrane from Vancouver.
Thursday:
8:00 p.m.—Prayer and Bible ministry.

ROSS BAY GOSPEL HALL
Corner of May and Joseph Streets
Sunday:
9:30 a.m.—Worship and Breaking of Bread.
11:30 a.m.—Sunday school and family Bible Hour. Speaker, Mr. Lawrence Wallace.
7:30 p.m.—Gospel service. Speaker, Mr. Jim Wilson.
Wednesday:
10:15 a.m.—Ladies' Coffee Hour.
8:00 p.m.—Prayer and Bible study.

QUADRA BIBLE CHAPEL
Tolmie Ave. and Jackson Street
Sunday:
9:45 a.m.—Sunday school and Bible class.
11:00 a.m.—Morning service. Mr. E. A. Harrison.
11:50 a.m.—The Lord's Supper.
7:30 p.m.—Evening service. Mr. R. Burns of Nanaimo.
Wednesday:
7:45 p.m.—Prayer and Bible study.

BETHESDA CHAPEL
Corner Oak Bay Ave. and Davie St.
Sunday:
9:30 a.m.—Worship and Breaking of Bread.
11:15 a.m.—Sunday school and Family Bible Hour.
7:30 p.m.—Gospel service. Speaker, Mr. Jon Taylor (Camp Imadene).
Wednesday:
8:00 p.m.—Prayer and Bible study.

UNIVERSITY CHAPEL
Hawthorne and Majestic
(Opposite Majestic Park)
Sunday:
9:45 a.m.—Sunday school and adult Bible class.
11:00 a.m.—Family Bible Hour. Speaker, Dr. D. Gaunt. Supervised nursery.
7:00 p.m.—The Lord's Supper.
Wed. 8 p.m.—Prayer and Bible study. Opportunity for coffee and fellowship after every service.

WESTVIEW GOSPEL CHAPEL
313 Brunswick Place
(Island Hwy. at Tillicum)
Sunday:
9:30 a.m.—The Lord's Supper.
11:15 a.m.—Sunday school and Bible classes.
7:30 p.m.—Gospel service. Speaker, Mr. R. Hawes.
Wednesday:
8:00 p.m.—Prayer and Bible study.

MILNES LANDING GOSPEL CHAPEL
Sunday, 6:45 p.m., The Family Hour. Speaker, Mr. Peter Andersen
Thursday:
7:30 p.m.—Bible Study. Speaker, Mr. Lorne Wakelin.

SPIRITUALIST

OPEN DOOR SPIRITUALIST CHURCH, 1600 Cook. Sunday, 7:30, Rev. E. Tingley. Wed., 8 p.m., Rev. H. Woodhouse. 6th series, History of Spiritualism. Healing. Welcome.

CHRISTIAN SPIRITUALIST CHURCH, 738 Fort St. Sunday, June 19, 7:30 p.m., lecture and messages. Wednesday, June 22, 7:30 p.m., Circle. Saturday, June 25, social tea.

METHODIST

FREE METHODIST CHURCH
1820 Cook Street
Rev. Martin Hopfer, 385-4906
Sunday school — 9:45 a.m.
Morning worship — 11 a.m.
Evening worship — 7 p.m.

SOCIETY OF FRIENDS

SOCIETY OF FRIENDS (Quakers)
MEETING FOR WORSHIP SUNDAY, 11 A.M.
VISITORS WELCOME
1831 FERN STREET

CHURCH OF CHRIST

CHURCH OF CHRIST
3460 Shelbourne St.
Bible classes, 10 a.m.
Morning worship, 11 a.m.
Evening worship, 7:30 p.m.
479-3743 — 479-2460

UNITARIAN

UNITARIAN CHURCH OF VICTORIA
Servetus Hall
106 Superior Street
Marvin D. Evans, B.A., B.D.
Sunday, June 19th
11:00 a.m.
"Open for Inventory," followed by annual picnic, Sea-Bluff Farm, Witty's Lagoon, 12:30-8:30 p.m.

UNITED

GORDON HEAD UNITED CHURCH
4375 Torquay Drive
Rev. Leslie Wallwark
9:45 a.m.—Sunday School, Nursery to Primary
11:00 a.m.—Junior to Senior.
9:45 a.m.—Morning worship. Nursery provided.

CORDOVA BAY UNITED CHURCH
Rev. Leslie Wallwark
9:30 a.m.—Sunday school, nursery to intermediate.
10:15 a.m.—Nursery to senior.
11:30 a.m.—Morning worship. Nursery provided

CADBORO BAY UNITED CHURCH
2625 Arbutus Road
11:00 a.m.—Church school promotion and family service. Infant and child care. Coffee and Freshie follow.
Rev. C. Leighton Streight, B.A.

COMMUNITY

GOSWORTH ROAD COMMUNITY CHURCH
Sunday school 9:45
Morning service 11:00
Evening service 7:00
Speaker, Rev. C. Hutchinson, of Calgary, at both services
Evening service, illustrated lecture, "Is God Dead?"
The Lord is my shepherd, I shall not want.—Psalm 23:1.

Jesus Stood Here, Joseph There Temple Model Makes History Live

By DON JOHNSON

MONTREAL (CP)—Backtrack 2,000 years of human history in an instant. Jesus preached here, sat on that bench and talked with Joseph over here.

It all seems so real, yet it is only a large, colorful and impressive model of the Holy Temple of Jerusalem—rich in history, romance, plunder and religion.

Today the site of the original temple is occupied by the Mosque of Omar in the Jordanian side of the Holy City. The mosque was built in 667 A.D.

However, the first temple on the site was built by King Solomon almost 1,000 years before Christ. The temple was to undergo destruction, reconstruction and modification during its history.

Finally, in 135 A.D., the Romans plowed over the ruins and the temple disappeared.

The model, measuring 16 by 16 feet, is a painstaking reproduction of the temple as it stood after 20 B.C. when King Herod rebuilt and embellished it.

The model builders, Dr. Lazare Halberthal and Suzette Halberthal, estimate they have invested 15,000 hours in its construction. Numerous materials went into the task, copper, marble, stone powder and glue, plywood and cedar wood, and thin sheets of silver.

Its value in dollars is anyone's guess.

YEARS IN RESEARCH

Pre-construction research required consulting Talmudic scholars the world over; Rome, Paris, London, and of course, Jerusalem. Dr. Halberthal, when a young lawyer in Bucharest, Romania, wrote hundreds of letters and read many books on his subject.

The Halberthals do not claim their work to be microscopically accurate. But it does answer, or provide logical solutions to 107 problems of historical detail which have been lost through the decades. Authentication is left to the world's experts, says Dr. Halberthal.

His interest in the temple dates back to 1937, when he lived in Bucharest. The hobby—as he describes it—grew daily, but was interrupted by the Second World War.

In 1950 the couple fled Europe to Israel, from which they came to Canada two years later. In Montreal they began their construction program—a way of showing thanks for escaping the Nazis.

The model includes the temple proper, the high court of justice, various courtyards, the sacrificial altar, the money-changers' tables, and even miniature copies of the rings used to hold animals being sacrificed.

CARVED TINY FIGURES

Built in sections, the completed work is meant to be place in the backdrop of the temple's surroundingss, a model of Mount Moriah.

Mrs. Halberthal carved all the 500 tiny and delicate figures, of wood and ceramic, which dot the model. She also painted it.

An artist in her own right, the woman studied under the noted sculptor Scheitzer Cumpana and the painter Sarbo in Romania.

Dr. Halbertha built the remainder, in scale of 1 to 70, for which he had to teach himself, among other arts, the hammering of copper bronze.

Briefly, here is the temple's history: After King Solomon built it in 986 it lasted intact until 586 B.C., 400 years, when Nebuchadnezzar, King of the Babylonians, destroyed it after invading the country. He took the Jews into bondage.

Fifty years later, in 536, Cirus, King of the Persians, conquered Babylon, and liberated the Chosen People. The Jews led by Zerubabel rebuilt the temple.

Then in 165 B.C., Antioch, king of part of the Greek empire, invaded but did not conquer the land. The Jews succeeded in driving him off, but the temple was damaged in the fight.

DESTROYED BY ROMANS

The successful defence of their land is still celebrated—Hannukah, the holiday of lights.

Herod the Great repaired and embellished the temple in 20 B.C. The Halbertha.s' model is of this period, when the temple was in its greatest hour.

Jesus came and went. The Romans in 70 A.D. destroyed the temple again. Sixty years later they plowed it over.

Dr. Halberthal, who works currently at a "bread-and-butter job" as a salesman, says his work is not finished.

"You see, we can't say we have finished making the model, because as new findings come to light, we have to alter details," says Mrs. Halberthal.

Dr. Halberthal says he does not want to sell the model. His aim is to have it seen by as many persons through as many public exhibitions of it as possible.

He does not describe himself as deeply religious: "I believe in God and good morals."

Alberta Trio To Sing At Parkdale

Rev. Alban Douglas and a ladies' trio from the Prairie Bible Institute, Three Hills, Alta., will be at Parkdale Evangelical Free Chruch, 3281 Harriet Road, for the 7 p.m. Sunday service.

The trio — Ruth Charter, Janet Kennedy and Margaret Jesperson — will be accompanied at the piano by Charlotte Kinvig.

Mr. Douglas, a former missionary in China and the Phillipines, now teaches in Prairie's Missions Department.

The institute, which began in 1922, with an enrolment of eight students, now has more than 1,000 in the Bible and high school departments.

Prairie has made a vital contribution to the ministry of the Church through the training of more than 1,400 foreign missionaries and nearly 800 pastors and Christian workers in North America.

Following the evening service, Parkdale will have a family fellowship with refreshments to allow the congregation to informally meet the team.

In the 11:15 worship service, Pastor Lloyd Mackey will speak on What Makes a Man, a message particularly geared to be helpful to fathers in the congregation. Stewart Bell will be soloist.

NEW MEMBER of the staff at St. Andrew's Roman Catholic Cathedral is Rev. Richard J. Caldwell, a native of Victoria who was educated at St. Louis College. He was ordained priest by Bishop Remi De Roo on May 19.

Atomic Force Lecture Topic

Is the Universe, Including Man, Evolved by Atomic Force?—this is the question explored in the Bible Lesson to be presented at all Christian Science churches this Sunday.

The Golden Text is from I Samuel: "The pillars of the earth are the Lord's and he hath set the world upon them."

Opening the lesson-sermon will be Paul's statement in Hebrews: "Through faith we understand that the worlds were framed by the word of God, so that things which are seen were not made of things which do appear."

SOLOIST in First United Church Sunday morning will be popular Victoria soprano Alice Waddell. With the choir, directed by W. H. Gregory, she will sing Caesar Franck's anthem O Lord Most Holy. The choir will sing Praise God in His Holiness (Shaw).

Apartment Dwellers Hunt Answers

DALLAS, Tex. (AP) — Clergymen of five faiths, their backs against a cocktail bar, answered questions fired at them from the 20 young men and women in the crowded party room:

"How can I know that God exists?" asked a pink-cheeked man in a blue blazer.

"How do you find God — how do you make contact?" asked a coiffured redhead in suit and gloves.

"What about the 'God is dead' theory?" asked a blonde in a blue dress and pearl necklace.

To the clergymen the questions were not as important as the fact they were being asked here, in the window-walled recreation room overlooking the swimming pool of the 144-unit Toll House apartments.

They are working together trying to find a means of maintaining religious values among the young adults for whom the modern apartment complex has become a way of life.

District Nurses Asked to Attend

A symposium on professional hospital procedures and techniques will be held at St. Joseph's Hospital Monday and Tuesday.

Presentations will be made by a lecture group from the education and research division of the American Sterilizer Co. of Erie, Penn.

The symposium is primarily for nurses and invitations have been sent to all hospitals in the province. Between 75 and 100 people are expected to attend.

Dr. John D. Stenstrom, vice-president of the hospital's medical staff, will give the opening address Monday. Question and answer periods will be conducted each day.

GOSWORTH TO FEATURE ILLUSTRATED LECTURE

An illustrated lecture entitled Is God Dead? will be presented in Gosworth Road Community Church, corner of Gosworth and Burton Avenue, Sunday at 7 p.m., by Rev. C. Hutchinson of Berean Bible College, Calgary.

Mr. Hutchinson will also preach at the 11 a.m. service in Gosworth, a non-denominational church in the Oaklands residential district.

NEWS FROM CITY CHURCHES

Family Services Honor Fathers

Honoring Father's Day, there will be a family service in St. Paul's-Gorge-Erskine Presbyterian Church at 9:30 Sunday when awards will be presented to pupils of the church school.

At 11 a.m., Lt.-Cmdr. C. W. Montgomery will give a report on the 92nd general assembly of the Presbyterian Church in Canada, which was held in Toronto last week.

Mr. Montgomery was one of four commissioners from Victoria Presbytery who attended. The assembly agreed to admit women into eldership and ministry of the church; discussed the war in Viet Nam; and the problems of unions and the closed shop.

★ ★ ★

Humanist Fellowship of Victoria will hold a picnic at 2901 Seaview Road, Sunday from 3 to 9 p.m.

★ ★ ★

Preacher in St. John's Anglican Church at evensong Sunday will be Rev. Jim Cruikshank, director of the Sorrento Lay Training Centre.

The centre is a new venture for Anglicanism: it is situated on the shores of Shuswap Lake, and provides training courses for lay men and women, also family camp-sites in the summer.

"Mr. Cruikshank will be bringing us up to date on activities there, and progress made in the first two years of this venture," says Canon Grahame Baker.

★ ★ ★

Rev. H. R. Whitmore will close off his series on How Can I Find God this Sunday at Garden City United Church.

The anthem at the 10 a.m. service will be Incline Thine Ear. Soloist is Robert Grieve.

There will be a hymn sing at the 11.15 a.m. service at Wilkinson Road United Church.

★ ★ ★

Georgina Harper will be soloist with the choir at St. Andrew's Presbyterian Church Sunday morning in the anthem Like as the Hart. Glen Atkinson will sing Count Your Blessings.

In the evening the choir, directed by C. C. Warren, will present The Name of Jesus is so Sweet and the anthem The Sun Is Sinking Fast, with Susan Watson as soloist.

Morning and evening worship will be conducted by Rev. Robin Salters, assistant minister. Rev. A. Gordon Faraday will be the guest preacher.

★ ★ ★

Rev. Duane Harder, pastor of Campbell River Regular Baptist Church, will be guest preacher in Central Baptist Church Sunday.

In the morning he will speak on This Do ... in Remembrance. His evening topic will be The Divine Design for Evangelistic Endeavor.

★ ★ ★

Rev. Dr. Andrew J. Mowatt, command chaplain, Pacific Coast, will be guest preacher in Metropolitan United Church Sunday morning.

The Sanctuary Choir, directed by Frank Tupman, will sing the anthem Judge Eternal, with Mrs. Margaret Hurdon-Keifer as soloist.

St the evening worship the choir will sing Hymn to The Trinity and Rev. Albert King will speak on A Young People's Guide to Religious Faith.

★ ★ ★

First Church of the Nazarene, Kings and Quadra, is holding its annual Sunday school picnic at Cadboro Bay beach this afternoon

★ ★ ★

Pastor Arthur Spenst presented a challenge on the carrying of the gospel of Christ to all the world at the Saturday morning service in Seventh-day Adventist Church, Pandora and Vancouver, today.

Fathers and sons of the Missionary Volunteer Society will enact the parts of Bible fathers and sons in a special Father's Day program under the direction of Kenneth Walton tonight at 7:30.

Fathers attending will be presented with a book-mark to commemorate the occasion.

★ ★ ★

Robert D. Ferguson will speak on In Your Garden at Victoria Truth Centre, 1201 Fort Street, Sunday at 11 a.m.

In the evening he will talk on The Secret Path.

★ ★ ★

Guest speaker at the 11 a.m. service in Emmanuel Baptist Church, 1900 Fernwood, will be Ruth Dryden, a missionary nurse from the Bolivia mission field.

In the evening, Rev. Norman Archer will give the seventh in a series of sermons on the Early Church.

Choirs anthems for the day will be Let Not Your Heart Be Troubled and Still, Still with Thee.

Christ Church Cathedral will hold its annual garden party in the church grounds on Saturday, June 25, starting at 2 p.m.

Attractions will include archery, Dunk-the-Dean, darts, wheel of fortune, nail-driving, putting and cocoanut shies.

Harry L. Mitchell will share in the conduct of the service in First United Church at 11 a.m. Sunday.

Rev. Robert Morris will speak on Who Is My Brother? at the 9:30 and 11 a.m. services. In the chapel at 7 p.m., Rev. Marvin Fowler will speak on Guilty, the 10th of a series of sermons on the crisis of life.

Rev. Alexander Calder will speak on Glory of the Common Place in Oak Bay United Church Sunday morning.

The choir, directed by Robert Kroeger, will sing the anthem Had We But Hearkened.

Population Explosion Featured in Lectures

Dr. Glenn V. Tingley, world traveller and speaker, will conduct a prophetic conference in the Alliance Church, 1039 Yates Street, Monday through Sunday, June 26.

Dr. Tingley will be speaking on prophetic themes nightly at 7:45. They will include world population explosion, space travel and atomic discoveries, social disturbances and racial strife.

Dr. Tingley is author of some 50 books and pamphlets and his interdenominational ministry has taken him to England, Germany, Belgium, France, Austria and Italy as well as Bible lands, Africa, the West Indies, Canada and the United States.

Travelling with Dr. Tingley and to be heard nightly is Prof. Gilbert Hynes, baritone soloist. Prof. Hynes, who studied voice at the Boston Conservatory of Music, received his master's degree from Boston University College of Music and has taught voice at Barrington and Houghton Colleges.

This prophetic conference is the first of its kind to be held in the Alliance Church in Victoria and the public is invited to attend.

Sunday at 11 a.m. the Prairie Bible Institute ladies trio, with Rev. A. Douglas, will minister in the church while at 7 p.m. the pastor will bring a special Father's Day message.

TINGLEY
. . . visitor

45-Year Odor To Be Removed

A 45-year odor in the ladies dressing rooms at Crystal Garden has been uncovered.

Within the next two weeks it will be eliminated for ever.

The odor, source of many complaints over the years, was created by lack of normal traps in the drain system.

Branchlines from wash rooms ran straight into the main sewers with no traps to cut off noxious gases.

Friday, the city's Recreation and Community Services Committee agreed to spend $250 to rectify the situation.

CHAMBERS

PALMER

Organist, Singer Join for Concert

An organ recital sponsored by the choir of Fairfield United Church will feature gifted organist David Palmer with assistant vocalist, baritone Martin Chambers.

It will take place in the church sanctuary, Tuesday, at 8 p.m.

Victoria-born Mr. Palmer will be leaving the city in August to undertake his final year toward a Bachelor of Music degree at the University of Michigan.

Local teachers who have directed his music studies since the age of 10 have been Mrs. B. A. Mitchell, Miss Noel Smith, Graham Steed and Richard Proudman.

He has been organist at St. Paul's Naval and Garrison Church and is now organist-choirmaster at Fairfield United.

Martin Chambers is also a native Victorian. He graduated this spring with a Bachelor of Music degree from the University of British Columbia and plans to teach for two years before going to Europe for further vocal training.

A collection will be taken.

Festival to Feature Canadian Composers

CHARLOTTETOWN (CP) — A special feature of the Charlottetown Festival's Sunday night concert program this summer will be the premiere performances of works by young Canadian composers commissioned by music director John Fenwick.

The festival runs from July 1 to Sept. 4.

Composers who have accepted commissions are Norma Beecroft, Toronto; Anne Eggleston, Ottawa; Serge Garant, Montreal; Irving Glick, Toronto, and Murray Schafer of Simon Fraser University.

Mr. Fenwick, who is also conductor of the Halifax Symphony Orchestra, will contribute a work himself, and he expects another French-Canadian will accept a commission.

Each overture will be three to four minutes long, Mr. Fenwick said in an interview.

He said the composers have been given complete artistic freedom as to style and form, although it is expected that due to the length of composition, terseness and forthrightness will be a characteristic of most of the works.

The compositions are being scored for the instrumentation of the Atlantic Orchestra, a 32-piece ensemble formed specially for the festival and drawn largely from the Halifax Symphony.

EXCITEMENT

"I am looking forward with a great deal of excitement to this project and feel it will be an extremely valuable addition to our programs," Mr. Fenwick said.

"The Charlottetown Festival is a unique event involving an all-Canadian program of theatre, art and music," he added, "and the participation of talented Canadian composers will be a vital contribution to it."

He said that after the festival ends it is expected the new works will be made available to other orchestras across the country.

Bewitching Comedy By Bastion

A "bewitching" bit of comedy will make lighthearted entertainment for the latter part of July, when Bastion Theatre presents Bell, Book and Candle as the company's summertime special at McPherson Playhouse.

Starring in John van Druten's long-running comedy success will be Ann Purdon, Gertrude Ball, Lawrence Eastick, Hugh Henderson and Robert Lutes. Pye-wacket the cat has also been cast. A Siamese named Vicki will play the role.

Bell, Book and Candle will play July 22 to 30, with any seat in the house, $1.50, and two for one on opening night.

Full-Page Ad Protests Firings

ST. THOMAS, Ont. (CP)— A St. Thomas industrialist has taken a full-page advertisement in the St. Thomas Times-Journal appealing to people to tell the CBC how they feel about the firing of Patrick Watson and Laurier LaPierre, co-hosts of This Hour Has Seven Days.

Stewart Lare, president of Brown Fintube Canada Ltd., said in his advertisement:

"We, the people of Canada and co-owners of CBC, feel the firing implies a restraint on the sacred right of Canadians . . . to inquire, to expose, to express frank opinion concerning vital social and political issues."

FOCUS

By BRAD NUGENT

This week I'd like to put the focus on Canadian groups—since recently a Canadian invasion of the U.S. on the dise has been forecast.

Now assessing the beat scene the time is almost ripe for the all-out effort.

Let's take a look at some of the groups who will be in the forefront when the race is really on.

Vancouver is ready to offer The Chessmen, who played in town Friday night, and The Nocturnals. The latter group's first major disc, **Because You're Gone,** was an excellent example of what we can offer the teen beaters.

In Winnipeg there is the Guess Who, alias Chad Allen, whose **Shakin' All Over** dented the U.S. hit lists not too long ago.

Barry Allen is a shining light from the East and instrumentally Wes Dakus looks our hottest prospect.

In Toronto there are all sorts of groups with their eyes on the U.S.

Little Caesar and the Consuls scored with **Hang On Sloopy** and will be there fighting at the finish. The Big Town Boys are consistent on wax with David Clayton Thomas and Robbie Lane strong as singles.

The Sparrows—now minus Jack London—are better than ever and one group to watch could be Paupers who have had two discs out meeting with a fair amount of success.

The nation's capital, Ottawa, has never had it so good. Three acts are represented on the Capitol roster—The Staccotos, The Esquites, and Dave Britten. Both groups have achieved a great deal of recognition nationally while Dave has just made his debut with a session cut in Detroit.

Back at home, old Victoria has got some great sounds too. Our own R. P. M. and the Regents, the Blues By Five and the new Bakerloo Line all should be out on wax within a short while.

It would be impossible to list all the talent in Canada and some teen-agers are bound to feel hurt because their favorite group or singer has been omitted from the above collection.

After the British conquest has subsided, the U.S. is ready for another trend. The Beatles are great. But so are some of our groups. Have you ever listened to them?

Lend your ears. You might be surprised.

TONIGHT

Jon York's Music Hall, 1417 Government Street — Washington D.C.'s Carol Hedin, Recording artist for Fronc Records. Carol has been working for about three years exclusively as a singer and recently completed her second U.S. tour including Hawaii.

Carol

She has a voice that puts its warm fingers around your neck—a hypnotic magic impossible to describe. Add to this that she is an excellent instrumentalist and you have an exciting entertainer.

Doors open at 8:30 p.m.

COMING

Next Thursday, June 23 8 p.m. at Memorial Arena, Paul Revere and the Raiders with the Impacts, the Syndicate of Sound and The Action Kids. Tickets at Memorial Arena Box Office.

July 1—at the new Club Tango—Dominion Day Dance and Fashion Show. With the Blues By Five, the Take Four and mod fashions by Dorman's. 8 p.m. to midnight.

TOP OF THE CHARTS

The charts are still holding on to:

Paperback Writer b-w Rain —by the Beatles.

Paint It Black by The Rolling Stones.

It's a Man's Man's Man's World by James Brown.

Peter Rabbit by Dee Jay and The Americans.

Watch out for:

Diddy Wah Diddy by Captain Beefheart.

High on Love by The Knickerbockers.

You Better Run by The Young Rascals.

Pretty Flamingo by Manfred Mann.

BITS AND PIECES

Did you know that once there were five Beatles? — Stuart Sutcliffe died in a car accident in Germany about four years ago . . . By the way, the Beatles' new album Yesterday and Today goes on sale Monday . . . Victoria's got a new club The Outer Limits on Government . . . C-FUN's summer Soundathon begins on July 17 . . . Get this—one of Victoria's best-known groups is changing its name to The Rejects with R.C.M.P. (maybe).

Scholarship Students To Perform

In 1965 the Scholarship Committee of Victoria School of Music collected $3,405, of which amount the Women's Committee contributed $1,000, the proceeds of the spring book sale.

Scholarships thus made possible last year totalled 30 and they were awarded in amounts varying from $30 to $250.

At the year-end concert of the School of Music at McPherson Playhouse Sunday at 3 p.m., a number of these scholarship students will be heard.

Champion Cult Value Doubted

By HAL BOYLE

NEW YORK (AP) — All of his life Kirk Douglas has believed in the cult of the champion, whose only success lies in constant victory.

Lately, however, the actor confesses to having some second thoughts on the subject.

"Something happens in this quest for success," he remarked. "Sometimes you can lose yourself along the way.

"I'd like to be able to afford the luxury of failure. You have to feel free to do what you want to do, although this is hard to attain in any field.

"But I feel most people can come pretty close to getting what they want out of life — if they are really ready to pay the price."

After acing in some 40 pictures — his latest is Cast a Giant Shadow — Kirk would like to gamble, win or lose, on becoming a screen and Broadway director.

The odds are that he'll do as well behind the camera as he has done before it. The drive to win has been a part of his nature ever since, as the son of immigrant parents from Russia, he worked his way through college.

He became a top debater, president of the student body, and a champion intercollegiate wrestler. "I really wanted to be a poet," he said. "I even went around with my shirt collar open as a Byronic gesture. But I gave it up — I couldn't stand my own poetry."

After slinging hash part time here and appearing in several Broadway plays, Kirk did a wartime navy hitch, then went to Hollywood and quickly became a star.

Kirk remembers as a chief turning point in his life an English class taught by Louise Livingstone at high school in Amsterdam, N.Y.

"She exposed me to things I had never known — poetry and plays. I came from a tough part of town. She convinced me I should get an education.

"She's still living. We've kept in touch through the years."

Among the keys to any man's nature are his likes and dislikes.

Here are a few of the things Kirk Douglas likes:

"Excellence . . . the ballet grace of athletes . . . being alone and surrounded by music . . . peasant food of almost any country but particularly plain spaghetti with butter . . . yellow, because it's supposed to be the color of friendship . . . contrasts, such as sunny and rainy days . . . big storms, because they make me think there's somebody up there really running things."

These are his dislikes:

"Mediocrity in myself or anybody else . . . the taste of turnips . . . exercise, which I do as a form of penance . . . critics, because they can make me feel so good or so lousy . . . shopping . . . double-breasted suits . . . pompous people."

Panel Talk on Piano

A panel discussion on piano class teaching will be held June 27 at Victoria School of Music.

Panelists will be Mrs. Doreen Hutt, Supervisor of Piano Classes in Toronto Schools; Harry J. Bigsby, Supervisor of Music in Greater Victoria Schools; R. Berod, principal of Mackenzie Elementary School, and Miss Noel Smith, local representative of the Royal Conservatory of Music, Toronto.

Robin Wood, president of the Victoria Branch, Registered Music Teachers' Association, will act as chairman.

Mrs. Hutt, sponsored by the Canadian Bureau for the Advancement of Music, came to Victoria last October to give a first course in piano class methods.

She will return to Victoria in a few days to continue this training and to repeat the initial course for newcomers.

Prospective piano class teachers should hold at least Grade X standing at the Royal Conservatory, or equivalent.

Courses will be held at Victoria School of Music commencing June 25.

Anyone interested may attend and further information may be had from the Canadian Bureau for the Advancement of Music, CNE, Toronto, or locally from Mrs. Joan Bulmer, 479-2363, or Mrs. Betty Mack, 382-6810.

Probation Ordered For Fraud

A 19-year-old youth who pleaded guilty to seeking a cash refund for a stolen tie was put on probation for a year when he appeared for sentence in central court Friday.

"You've been slowly drifting into trouble for some time, haven't you?" Magistrate Ostler asked Richard Magee, 1137 Rockland.

He approved of the accused's plan to go to work in northern Alberta. Magee had earlier admitted that a $5.25 tie he tried to return to the Bay June 1, had been stolen.

DINGLE HOUSE
"For Your Dining Pleasure"
Featuring Prime Ribs of Beef and a Varied a La Carte Menu.
Open Daily, 5-10 p.m.
Closed Monday
Phone 382-9171
141 Gorge Road East

Malahat Drive Lovely!
SPECIAL LUNCHEON
12 to 1 p.m. daily, $1.50
Dinner, 6-7 p.m., $2.50
Shawnigan Beach Hotel
Shawnigan Lake

DINING WITH A DIFFERENCE
Gay Nineties Spare Rib House
KEN PEAKER — LULU-BELLE NITELY
WORLD FAMOUS SPARE RIBS
825 Burdett CHERRY BANK HOTEL 385-5380

SWISS RESTAURANT
ENJOY EATING
In Victoria's Most Charming Surroundings
CHARCOAL GRILL
• Closed Sunday and Monday. • Open at 5 p.m.
727 ESQUIMALT ROAD EV 3-8022

Craigflower and Burnside Areas
Please register children for Fall Classes
"TINY TOTS-TO-TEENS"
MARGE LINDLEY'S SCHOOL OF DANCE
Tap, Folk Dance and Ballet
(Member Canadian Dance Teachers Assoc.)
Classes Daily at St. Martin's Hall, Obed Avenue
Res. Phone 386-2604

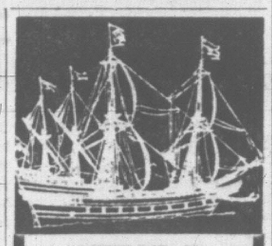

SUNDAY IS FATHER'S DAY
Dining 5 p.m. to 9 p.m.
Businessmen's Luncheon
Daily from 11:30 a.m.
Res. 386-7222
OAK BAY MARINA RESTAURANT

DANCING
San Francisco's Don Crawford and the Right People
Nightly, 9-3
A-GO-GO
1206 Wharf 386-9573

THE ART MARKET
John K. Essler Graphics
June 15 - July 10
5276 West Saanich Road

Dine in Our Mediterranean Room
FATHER'S DAY
Featuring: Charcoal Broiled Steak, Prime Ribs and Varied A La Carte Menu
Chez Marcel 1730 ISLAND HIGHWAY
478-2313 — Open Daily 5:00-9:30 p.m.

BAND CONCERT
Sunday, June 19
This Sunday at 2:30 p.m. there will be a concert in the Cameron Memorial Shell at Beacon Hill Park, presented by the S. J. Willis and Mt. View Secondary Schools.

Florence Clough
CENTENNIAL DANCE REVUE
Proceeds to bursary for further study in R.A.D. ballet.
McPherson Playhouse
June 27 and 28
8:00 p.m.
Tickets available at Playhouse Box Office
$1.25 $1.50
Orchestra under the direction of Howard Denike.

VICTORIA THEATRE GUILD Presents
"NEVER TOO LATE"
By Arthur Sumner Long
LANGHAM COURT THEATRE
Director: EDNA KOWALCHUK
Ends Tonite — 8:30 p.m.
Tickets at Eaton's Box Office

RED LION INN
DINING and DANCING
Nightly 'til 2 a.m.
385-3366

CRYSTAL
PUBLIC SWIMMING
SUNDAY
2:00 - 5:00
7:00 - 10:00
MONDAY
10:00 - 12:00
12:30 - 5:30
7:30 - 9:30

CLUB Tango
1037 VIEW ST.
DANCE
SATURDAY NIGHT
9 P.M.
in the Candlelight Room
Reservations
EV 2-0232 - 477-3647

GARDEN
FATHER
DAD
THE OLD MAN
POP
DADDY
Whatever He's Called
IT'S HIS NIGHT TONIGHT
AT THE
CRYSTAL GARDEN
DANCE
To the Music of The Ambassadors
With Victoria's Most Unique Sound
Waiter Service
Reserve Your Special Table Now—EV 3-2522

ARENA
FUN FOR EVERYONE
SUNDAY
8:00 P.M.
ROLLER SKATING

PAUL REVERE AND THE RAIDERS
Also the Syndicate of Sound
Thurs., June 23
8:00 P.M.
Tickets on Sale
Memorial Arena Box Office
$2.00 $3.00 $4.00

A CENTURY OF EXPERIENCE
is behind
VICTORIA'S HARBOUR RESTAURANT
Pacific Seafood
Red Brand Steaks
and the
City's Original
Smorgasbord
Pay a Visit to the World Famous Anne Ashberry's
THE NET LOFT
640 Montreal St.
Victoria
Phone
388-5551
ENGLISH GARDENS IN MINIATURE
On Their 1st Anniversary
Many of the gardens featured in her book can be seen. All imported from England. These Lilliputian specimens cannot be seen elsewhere in the world. This is the only public display.
640 MONTREAL ST.

See them now!
Because of their world-famous splendour Reader's Digest featured them in full color in this month's issue.
Gates open daily
9 a.m. till 11 p.m.
Restaurant
11 a.m. - 5 p.m.
SPECTACULAR!
Starting Tuesday
June 21st
THE BUTCHART GARDENS WILL be ROMANTICALLY ILLUMINATED every night from DUSK
By day, 30 acres of heavenly beauty . . . After dark, bathed in the subtle glow of 1,000 hidden lights, words cannot describe their grandeur. Featuring the famous Sunken Garden and the "Fountain Fantasy" Lake Garden . . . the effects are simply breathtaking!

The Sounding Board

By AUDREY ST.D. JOHNSON

The culmination of a long campaign came this week when a freighter docked at Ogden Point and a huge zinc-lined case was swung ashore.

At last there had arrived in Victoria for the use and enjoyment of its artists and audiences, a piano that could reasonably be described as an instrument of the immortals.

Friday, uncrated, sleek and elegant, the full concert grand from the Steinway craftsmen in Hamburg, had taken up residence in its new home in the Victoria School of Music.

When I dropped in, the beautiful creature was undergoing the loving ministrations of its tuner, Laurence King, surrounded by a circle of admirers.

One almost felt like bowing in the presence.

Robin Wood, who had made the selection in the Steinway house in London last November, was plainly aching to get his hands on the keyboard.

The rest of us were just as eager for him to do so—but first the precise and careful tuning. It is significant with regard to the quality of the piano that Mr. King found it not at all badly out of tune despite its long trip across two oceans.

●

Public debut of the new Steinway will come without delay, for it will appear on stage at the McPherson Playhouse Sunday afternoon when the School of Music presents a number of students in the annual end-of-term concert.

Mr. Wood told me that the students will in all probability use one of the other pianos to which they are accustomed.

But he plans to partner Vivienne Abbott in her Brahms' D Minor Sonata and Kreisler Preludium and Allegro on the new piano.

Almost all new pianos must be "played in," Mr. Wood points out. "The tone is apt to be a bit fuzzy until the felts have become grooved to the strings and firmed a little."

But he stresses that tone and action are beautifully balanced throughout the octaves of this Steinway.

Mr. Wood feels that the piano's home must be the school where it will be treated royally, as it requires.

"But it will be available to all responsible organizations for concert use," he adds.

Money for its purchase has come largely through School of Music patrons, the Women's Committee and a faculty concert.

But there have also been donations from citizens and organizations outside the school, such as the Victoria Operatic society; $1,300 was provided as a result of the Norma MacDonald Memorial Concert arranged by Jerry Gosley at the McPherson Playhouse last March.

It is the intention of the school's president, John Graeme, and its directors, to place another of the school's smaller grands permanently in the McPherson.

●

Keeping to the theme of "piano," it is interesting to know that pilot projects of teaching piano in small classes was initiated this past winter in four Greater Victoria elementary schools.

This was done with the approval of the School Board and endorsation of the local Registered Music Teachers' Association.

These classes are held outside school hours and cost parents a minimal 50 cents a lesson.

Beginning pupils from school Grades Two and Three in two years are given a basic foundation in piano, reaching what approximates Grade II, Royal Conservatory of Music, Toronto.

They also gain a sound introduction to the theory of music and are then ready to proceed with private study of piano or any other instrument.

It cannot be too much stressed that a knowledge of piano is mandatory as preparation for the study of any other instrument, including voice.

The group lessons, in addition to making music a financially feasible proposition for many more children, has other, more psychological, benefits.

Early music training in a class with other children provides a stimulus for the desire to get on, creates enthusiasm and reduces an element of boredom and sense of isolation connected with individual instruction during the first year.

All things considered, it is fine to be able to report that the plan will probably be expanded next fall to include more schools.

At the Movies

With

Norman Cribbens

MADAME X
Lana Turner
Royal Theatre

Much of this film is tawdry and unsavoury, but the story holds interest for at least three parts of the way.

It is what we used to call a tear-jerker. Most of us like to weep now and then, and the hanky-holders have a swell time in the last reel when Lana Turner winds up in a hospital jail, having shot a man and signed a confession as Madame X.

Personally I would rather weep over Madame Butterfly than Madame X—and Charlie Chaplin's Limelight is a favorite tear-jerker, too. But it must be conceded that Lana Turner (once a beauty queen) does a fine job as the debauched Madame X and Keir Dullea is excellent as the young attorney who defends her.

★ ★ ★

The story, based on a play by Alexandre Bisson, presents Lana as the bored wife of John Forsythe, a wealthy and aspiring politician. Boredom settles in while he is away on government missions, and Lana takes up with Ricardo Montalban, a bachelor friend.

Her mother-in-law is none other than our old favorite, Constance Bennett, still very attractive. She becomes suspicious and engages a private detective.

Lana goes to see Montalban for the last time (it was all a mistake, of course), but he refuses to let her go. There is the old familiar struggle at the top of the stairs and he falls to his death.

Lana runs off, but leaves her scarf behind in a generous little gesture to the movie police. Over in Europe she meets concert pianist John Van Dreelen, who proposes marriage. But she refuses and runs away.

Now poor Lana takes to drink and becomes involved with several unpleasant people. She is befriended by a confidence man (Burgess Meredith) and lives with him in a sleazy hotel where the main pursuits seem to be guzzling brandy, falling over beds and making love (when you are sober enough).

The confidence man takes Lana to New York to blackmail the Forsythe family, and from then the action is in high gear. The story is well acted by a cast of well-tried professionals, responding to efficient direction by David Lowell Rich, and the photography is excellent.

That's about as far as it goes.

WORLD
A-K-GEES
Adventure Tours
SEASON 1966-67
★ ★ ★
"Mexico's Golden Beaches" with Col. J. D. Craig — Tue. Oct. 25
"Bavaria - The Beautiful" with Dick Reddy — Tue. Nov. 22
"Bravo Portugal" with Lisa Chickering and Jeanne Porterfield — Fri. Feb. 3
"Klondike! & Highway to Alaska" with Don Cooper — Sat. Mar. 25
"Return to the South Pacific" with Thayer Soule — Mon. Apr. 24
★ ★ ★
SEASON TICKETS SAVE UP TO 30%
5 EVENTS $6.95, $5.95. STUDENT $4.50
Now on Sale! McPherson Playhouse Box Office
Phone 386-6121
$3.00 Deposit holds your seat—Balance in September

YOUNG ACTORS DEVELOP SKILLS

Play Not the Thing at This Workshop

The play is a by-product for the young actors and technicians enrolled in the Summer Theatre Workshop at University of Victoria.

"For this reason," says their director, Robert Hedley, "we can afford to gamble."

At present, a theatre season in Victoria caters mainly to those who want a relaxing and diverting evening. Community theatre groups almost always choose plays purely for their entertainment value, having an eye firmly fixed on necessary box office revenue.

EDUCATIONAL

The logical place for a play which involves and unsettles an audience is the educational theatre.

"Educational," says Mr. Hedley, "doesn't mean humorless or distressingly intellectual. But it does describe a kind of theatre which says important things to an audience and which challenges actors and technicians."

Mr. Hedley has chosen **A State of Siege** by Albert Camus to climax the Summer Theatre Workshop. "It took me several months of reading and thinking," he confesses, "to settle on this play."

Technically it is demanding. Film clips, projections, weird sound effects and free-form lighting will give the young technicians plenty of room to develop basic knowledge and skills.

The actors will also have a difficult but worthwhile job to do.

"Every role should teach the actor to create character," says Mr. Hedley, "but plays like A State of Siege add something further to this process by forcing their characters' statements out beyond the bounds of the play."

In the two years since he joined the staff of Uvic's Theatre Division, Mr. Hedley has presented to Victoria audiences an astonishing variety of plays.

He has seemed equally at home in the comedy of Fry or the farce of Gogol; in Yeats' poetic drama, in Miller's hard-hitting realism, in Ionesco's biting Theatre of the Absurd.

A State of Siege, his final project before he leaves Uvic for Villa Nova University in Pennsylvania, where he will supervise graduate directing students, is more important to him than any of the aforementioned kind of plays.

"Camus makes the audience aware of themselves. He stimulates them to take a stand on the economic, social and political problems in the world around them. The best phrase I can think of to describe this play is theatre of communication," Mr. Hedley comments.

LOGICAL PLACE

The university is the logical place for "theatre of communication" since one of its classic functions is to ferment discussion, he points out.

"Theatre of communication" makes demands not only on audience, actors and technicians, but also on the director himself.

Mr. Hedley's record of academic and creative achievements augurs well for his success.

He finished his Master of Fine Arts degree at the University of Texas in 1963 at the top of his graduating class and earned a membership in the American Honor Society, Phi Kappa Phi.

An important ingredient of his subsequent success as a director has been his commitment to the play in hand.

He chooses plays that give actors and audience something to chew on and his own sense of the importance of what he is doing is a contagious and stimulating thing.

If his own excitement about the Summer Theatre Workshop is any indication, A State of Siege will benefit from this same energetic commitment.

FOLLOW THIS VICTORIA ENTERTAINMENT GUIDE

BUTCHART GARDENS AND RESTAURANT — Delicious lunches and afternoon teas served daily, 11 a.m. to 5 p.m. Gardens open 9 a.m. to 6 p.m. Developed from an abandoned cement quarry, so barren of soil not a blade of grass could grow, to become one of the world's most famous private estates. READER'S DIGEST chose to feature them in full color in their June issue. Pick up a copy. Read of the fame these heavenly gardens have brought to our city. It's a most interesting story and you'll enjoy the lovely color pictures. See the gardens now! The roses are beautiful.

FOREST MUSEUM—Collection of historic logging equipment and early vehicles displayed in lake shore park amongst virgin timber; take a ride on a logging railroad with genuine steam locomotives. Open daily 10:30 a.m. 5:30 p.m. One mile North of Duncan (40 miles North of Victoria) on Trans Canada Highway. Operated by Cowichan Valley Forest Museum—a non-profit society. Vintage Car Rally, Sunday, June 19.

ROYAL LONDON WAX MUSEUM in the Crystal Garden. A must in Victoria. And now the "Pieta"—after Michalangelo's famous sculpture re-created life-size in wax. Over 100 Josephine Tussaud wax figures. They seem alive. See the Hall of Famous People! Animated Enchanted Fairyland; The Chamber of Horrors. Open daily 9 a.m. to 10:30 p.m.; Sundays, 12 noon to 10:30 p.m. Operated by Lanewood Galleries Ltd., 388-4461.

SHAWNIGAN BEACH HOTEL—Sherwood Forest Trails, Tree Houses and Forts; also 5-hole mashie golf course, 350 yards long. Clubs and balls provided. All this and more available free of charge to guests and meal guests at Shawnigan Beach Hotel. 45 mins. from Victoria over famous Malahat Drive. Turn at Mill Bay for north end, Shawnigan Lake. Lunch 12-1, $1.50; dinner 6-7, $2.00, $2.50 daily. Tel. 743-2312.

UNDERSEA GARDENS—See the beautiful and mysterious world on the ocean floor through windows under the sea. Over 3,000 marine creatures in their natural ocean habitat including octopuses, sharks, wolf eels, sea flowers. See divers wrestle giant octopuses and handle dangerous wolf eels. Open daily, 9 a.m. to 10 p.m.

SOOKE HARBOUR HOUSE—By the sea overlooking the snow-capped Olympics, 24 miles southwest of Victoria on Whiffen Spit Road off Sooke Road. Open all year. Gourmet dinners served in dining lounge. Teas and lunches. Visitors welcome to enjoy the gardens, beach area and boat launch. Reservations. 642-5613. Room accommodations.

WEST COAST TRAIL TOUR — See the beautiful West Coast through to Port Renfrew. Bus leaving C & C Depot, 906 Government Street, every Sunday, 10 a.m., returning via scenic Cowichan Valley, back by 6:30. Special return fare $6.00 including lunch. Book at the C & C. EV 5-2100. Further information, 478-2973, evenings.

ANNE ASHBERRY'S ENGLISH GARDENS IN MINIATURE—These minute trees and plants all imported from England include an exact replica of H.M. Queen Elizabeth Miniature Garden. 27 Lilliputian gardens on display. 640 Montreal St. under the Net Loft Restaurant.

CIRCLE R RIDING STABLES—For safe pleasure riding over scenic trails, guided rides daily. Our breakfast rides: a full morning of fun with bacon and eggs cooked over an open campfire. Turn right at Metchosin store and left on Rocky Point Road. GR 8-1067. Open 7 days a week, daylight until dark.

ART—Leadery by Arato, a new art form of gaily colored lead in 3 dimensions with complementing backgrounds, June 24 and 25. The Mal Oakridge Shopping Centre, Vancouver, B.C.

THE FESTIVAL OF FLOWERS—North conservatory of Crystal Garden open 9 a.m. to 10 p.m. daily till Sept. 20th. One of the finest flower shows of the world—don't miss it. Adults 75c, Students 50c. Children 25c; under 6, free.

FABLE COTTAGE—Incredibly different! Be sure to visit this famous owner-crafted family estate on the Cordova Bay Seafront. Hours 10 a.m. to Dusk. 5-187 Cordova Bay Road (just off Highway 17) Victoria, B.C.

RIDE FOR HEALTH. HUNTER'S HOLIDAY RANCH—Beautiful lakeside and mountain trails, well-trained gentle and spirited horses and children's ponies, safe for entire family. Book now for: day, hour or weekend trail rides. Reservations 479-2092.

SPENCER CASTLE AND ROCK GARDENS — Guided tours 9 a.m. — 9 p.m. daily. A beautifully furnished example of Old Country elegance, set amidst exquisite Alpine gardens. Complete gallery of authentic oil paintings.

MARITIME MUSEUM OF B.C., BASTION SQUARE—The finest collection of maritime historical items on the west coast. Open 10 a.m. to 9 p.m. daily. Civic parking lot tickets validated.

THE WAGON WHEEL—Fine arts and handicrafts including fine weaving, ceramics, hand-made jewellery, graphics, batiks, antiques, paintings and sculpture at The Art Market, 5276 West Saanich Road, open 11-7 p.m. GR 9-2881.

WESTERN PLEASURE RIDING—Woodland Stock Farm, 4569 William Head Road, beautiful trail rides every day. Leaving at 10 a.m., 12 noon, 2 p.m., 4 p.m., 7 p.m. Phone GR 8-4294 for reservations.

WOODED WONDERLAND — A fantastic stroll with childhood's favorite story book friends. At Beaver Lake, 6 mi. from Victoria on Hwy. 17. 658-5311.

A GO GO—Nightly, 9 to 3. Dance to San Francisco's Don Crawford and The Right People. 1206 Wharf.

"DOUGLAS" GOLF DRIVING RANGE—9-Hole Pitch and Putt, and Archery Range. Every day till 10 p.m.

DOUGLAS PUTT PUTT—Miniature golf on Canada's quality course. Fun and amusement for the family.

ESQUIMALT SPORTS CENTRE—Roller Skating 8 p.m. Mon., Wed., Fri., Sat. and Sun.

MINIATURE GOLF—Miniature golf at its best, Highway 17 at beautiful Elk Lake, beside Tasty Spot.

OAK BAY MARINA—Group sports fishing every weekend. Approximately $1 per hour. Mv. Lakewood. Res. 386-3445.

NORTH BREEZES

When you order London Broil at IMPERIAL, a flavor-filled steak marinated in red wine and served on a plank, you carve it yourself at the table. That's what our Eastern guest was doing when Maitre d' Les Szabo commented on his deft knifework.

"I'm a surgeon," the man chuckled. He went on to say he was from Montreal, where McGill University is located.

He said the first McGill graduate in medicine to practise west of the Rockies, came to Victoria almost 100 years ago.

"His name was Israel Wood Powell. He was an officer in the militia and was a superintendent of Indian Affairs—and Powell River was named after him."

Our guest paused to taste his steak, then added, "No wonder he came to Victoria." Les went away beaming.

IMPERIAL salutes to Cowichan archery sharpshooters Frank and Lil Jones, to Better Business Bureau's new national vice-president William Tindall and re-elected Bar Association president Alan Macfarlane.

Your host,

Nick North

Imperial Inn

Fine Dining in Victoria

Douglas and Discovery Sts.

WESTERN INTERNATIONAL HOTELS CANADA

HOLYROOD HOUSE

Excellent cuisine in the truly Scottish atmosphere of the SIR WILLIAM WALLACE ROOM

SUNDAY SMORGASBORD

5 p.m. to 8 p.m. Reservations Phone 382-8833

Victoria's Most Popular Smorgasbord

2315 McBRIDE AVENUE

Two Minutes Drive Up Douglas From Centennial Square

the BEACHCOMBER

polynesian restaurant

Polynesian Dishes

Sea Foods — Branded Steaks

Businessmen's Luncheon From 95¢

Complete Dinners from $2.90

Dine in exotic tropical splendour, surrounded by nature crafts and arts. Relax to beautiful Hawaiian music amid lush foliage and enchanting waterfalls.

Luncheon, 11:30 a.m. - 2:30 p.m. Monday through Friday

Dinner served daily from 5 p.m. Monday through Saturday

OPEN SUNDAY FOR DINING FROM 5 - 9 P.M.

711 Broughton (at Douglas) — Phone 386-2288

Royal London WAX Museum

Over 100 Life-Size Josephine Tussaud Wax Figures

Direst From London, England

They Seem Alive

Magnificently Costumed and Displayed

SEE: THE HALL OF FAMOUS PEOPLE — Kings, Queens, Presidents, Prime Ministers, Religious Themes — the famous of yesterday and today.

SEE: THE ENCHANTED FAIRYLAND — Sleeping Beauty, Alice in Wonderland, Peter Pan and others. A paradise for the young of all ages.

SEE: THE CHAMBER OF HORRORS — The Torture Rack, My Lady Guillotine, Adolf Hitler and others.

- OPEN DAILY—9 a.m. to 10:30 p.m.
- SUNDAYS—12 noon to 10:30 p.m.

THE ONLY JOSEPHINE TUSSAUD WAX MUSEUM IN BRITISH COLUMBIA

388-4461

In The Crystal Garden

Operated by Lanewood Galleries Ltd.

H.M. QUEEN VICTORIA

Photograph of Actual Wax Figure

ROYAL LONDON WAX MUSEUM

3 Films from NORTH VIET NAM plus FOLKSINGERS

Unitarian Church Hall
106 Superior St.
JUNE 18, 8:00 P.M.

Sponsored by PEACE ACTION LEAGUE (Victoria)
Donations at Door

In PANDORA'S BOX

Recent graphics and paintings by FLEMMING JORGENSEN

Open 12-5 Mon. to Sun.
Figure Drawing Group Sunday, 3-5 p.m. — $2.00
Anyone Welcome

GEM SIDNEY THEATRE

PARAMOUNT PICTURES presents JOHN WAYNE DEAN MARTIN in A HAL WALLIS PRODUCTION

THE SONS OF KATIE ELDER

TECHNICOLOR® PANAVISION®

Last Showings Tonight at 6:50 and 9 p.m.

AT THE GALLERY

1040 Moss St. — EV 4-3133

EXHIBITIONS

SUNDAY AND TUESDAY THROUGH SATURDAY

1. Paintings by Jack Wise
2. Photographs by Edward Weston and other noted (opens Tuesday)
3. Paintings by Josef Szczepanek (opens Tuesday)
4. Permanent Collection

ACTIVITIES

Summer Children's Classes begin week of July 11. Painting classes for ages 4 to 16. Handweaving Classes for ages 7 to 16. Registration now open.

GALLERY HOURS

Tuesday through Saturday, 11 a.m. to 5 p.m.; Sundays, 2 to 5 p.m.; Thursday evenings, 7:30 to 9:30. (Closed Mondays.)

ADMISSION, 25c
Students Free

TILLICUM OUTDOOR

BURNSIDE AT TILLICUM — EV 7-7550

BOX OFFICE OPENS 8:15

CARTOON CARNIVAL — SUNDOWN

Marlon Brando · David Niven
Shirley Jones

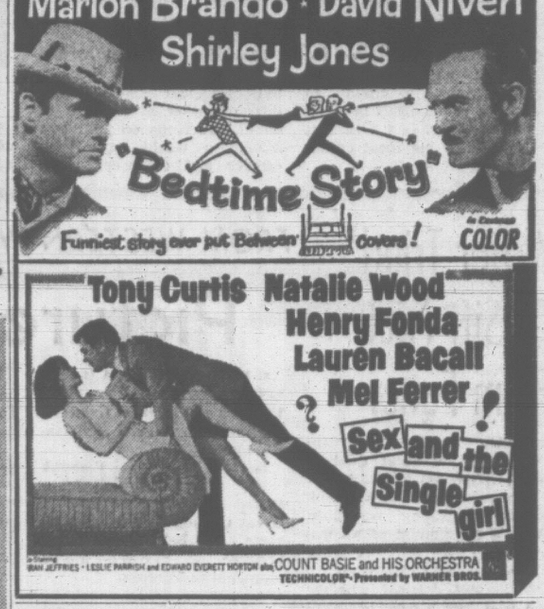

"Bedtime Story"

Funniest story ever put Between covers!

COLOR

Tony Curtis · Natalie Wood
Henry Fonda
Lauren Bacall
Mel Ferrer

Sex and the Single girl

COUNT BASIE and HIS ORCHESTRA

TECHNICOLOR® Presented by WARNER BROS.

Now, from the author of "Room at the Top", an even more startling exposé of life and love!

LAURENCE HARVEY
JEAN SIMMONS
HONOR BLACKMAN
MICHAEL CRAIG

"Life At The Top"

No Admittance To Persons Under 18

Box Office Opens 6:45. Complete Shows at 7 p.m. and 9 p.m.

A ROMULUS PRODUCTION · A Royal Films International Release

FAX Cinema

Quadra at Hillside
Phone EV 2-3370

HURRY, ENDS TONIGHT!

An Agatha Christie Mystery—Comedy. Filmed in London. Tony Randall as Hercules Poirot. Plus News and Two Good Shorts.

M-G-M presents THE ALPHABET MURDERS

IT'S REALLY NO MYSTERY WHY THIS GIRL IS MURDER!

starring TONY RANDALL · ANITA EKBERG · ROBERT MORLEY

OAK BAY

Monday—British Academy Award Winner THE IPCRESS FILE

Complete Shows 7:00 — 9:00
Doors 6:45. Feature 7:30 — 9:30
Adults $1.00. Students 75c. Children 35c, G.A. Members 70c.

2184 OAK BAY AVE.

VICTORIA JUST WON'T LET IT GO!
HELD OVER BY POPULAR DEMAND
WINNER OF 5 ACADEMY AWARDS
BEST PICTURE OF THE YEAR!

14TH WEEK

RODGERS and HAMMERSTEIN'S THE SOUND OF MUSIC

Good Seats Available All Performances

Color — Stereophonic Sound

starring JULIE ANDREWS

ODEON

780 Yates — 382-0513

Matinees: 2 p.m., Wed., $1.50
Evenings: 8 p.m., $2.00, $2.50
Mats., Sat. & Hol., $1.50, $1.75

Reserved Seat Box Office Open 11 a.m. to 8 p.m. Daily

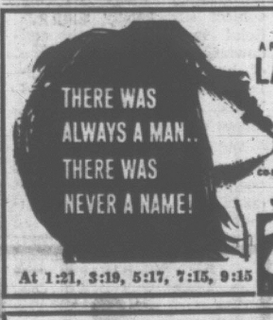

THERE WAS ALWAYS A MAN.. THERE WAS NEVER A NAME!

A ROSS HUNTER Production

LANA TURNER AS Madame X

TECHNICOLOR®

CO-STARRING JOHN FORSYTHE

At 1:21, 3:19, 5:17, 7:15, 9:15

Royal

Last Comp. Show 8:55

Natalie WOOD
Christopher PLUMMER

At 1:30, 3:35, 6:30, 8:35

inside Daisy Clover

TECHNICOLOR® PANAVISION®

CAPITOL

ENDS TODAY

STARTS MONDAY

At 1:30, 3:30, 5:30, 7:30, 9:35

SEVEN ARTS PRODUCTIONS Presents AGATHA CHRISTIE'S CLASSIC MYSTERY

TEN LITTLE INDIANS

A SEVEN ARTS PICTURES RELEASE

starring SHIRLEY EATON

CAPITOL

Mentioning 95 Different Maughams Just Complicates Story on Somerset

SOMERSET AND ALL THE MAUGHAMS by **Robin Maugham. General Publishing, 1966. $6.95.**

Reviewed by Grant McOrmond

If Robin Maugham had discarded the first half of **Somerset and All the Maughams** after writing it, he would have produced a much better book.

For most readers, this first section, tracing the Maugham family back through all its elaborate ramifications in England, Ireland, America, Australia and New Zealand, is interesting in places, but far too complicated.

Somerset Maugham is the justification for this work by his nephew, but to extract Somerset Maugham from the 95 different Maughams mentioned, and to attempt to keep the relationship between them all clear, is a task that defeats even the most enthusiastic.

There is justification for Robin Maugham's excessive enthusiasm for genealogy. His family is a distinguished one. He is the 2nd Viscount Maugham of Hartfield, and a successful writer himself.

His father, Frederic Herbert, Somerset Maugham's older brother, was a writer, lawyer, and Lord Chancellor of England.

Robin Maugham's position also made it possible for him to gain access to documents and people that other biographers might not have. Also, his concern for family detail can be justified on the grounds that it does give additional insight into the character of Somerset Maugham.

However, had Robin Maugham restrained his enthusiasm and shown more discrimination in his use of detail, the focus on Somerset Maugham would have been clearer and the work as a whole far more successful.

SOMERSET
. . . foul-mouthed?

Indeed, the final section of **Somerset and All the Maughams** is the only effective one. Here Robin Maugham draws on his own personal knowledge rather than upon anecdotes and documents.

He shows his uncle as a foul-mouthed senile creature mumbling obscenities and self-ridicule in a corner of his luxurious Villa Maresque on the French Riviera.

Students will find useful information concerning both **Liza of Lambeth** and **Cakes and Ale** in this book. The autobiographical element in both works is given in some detail.

The general reader will find **Somerset and all the Maughams** both interesting and confusing. It will probably linger in the memory as a work that penetrates sharply at one or two points, but fails to give a coherent picture of one of the great authors of the twentieth century.

Crow's Ghost Haunts U.S.

THE STRANGE CAREER OF JIM CROW: Revised edition, by C. Vann Woodward. Oxford University Press, 1966. 200 pp., $1.65.

Reviewed by Anne E. Olsen

The problem of race relations, now of world-wide concern, is a paramount issue of our time. We on this continent are particularly involved with the dilemma of racism in the United States, where democratic processes must somehow contain and eventually resolve the Negro revolution.

Racism strikes deep into human emotions. Fears, aggressions and prejudice too often overwhelm reason. Too many of us base our opinions concerning the American Negro problem upon mistaken assumptions and shaky historical foundations.

GUIDE

In the current edition of his authoritative work, Vann Woodward has provided an essential guide for placing contemporary race relations in factual perspective.

There are many surprises in store for the reader! Certainly there is much evidence that the debate now raging over segregation is against a background of faulty historical information.

One of the strangest things about "The Career of Jim Crow is that the system was born in the North, and reached an advanced age before moving South. Slavery was abolished in the North in 1830; but it was made painfully clear to the Negro that he lived in a society dedicated to white supremacy.

SOCIAL CHANGES

With profound knowledge of Southern history, the author develops his account of rapid social changes in the Southern States after the Civil War. Each phase offers new and pertinent insights for the understanding of present day events.

After the Civil War, he tells us, the Southerners soon relaxed their fears of freedmen. Legally enfranchised, many held public office. Until about 1890, when power politics and social turbulence turned the Negro into a scapegoat.

With the launching of American expansionist adventures in 1898, the doctrine of Anglo-Saxon superiority became a national sentiment. The growing racist feelings seemed justified; and Jim Crow moved South.

TENSIONS

Mr. Woodward gives us a stirring account of the mounting tensions through the first decades of the 20th century: the rise of aggressive racism, total disfranchisement of the Negro and the savage turn of events that followed.

He traces the racist problem through two World Wars, when large numbers of Negroes migrated North. Against a background of social and economic turbulence, Hitler's racism is shown to have stirred the American conscience into action.

The Civil Rights Movement and federal reforms are analyzed as contemporary events. In summarizing the revolutionary decade of 1955-65, the author states; ". . . Jim Crow was a thing of the past . . . but his ghost still haunted a troubled people."

HOBBY SHELF

The Non-Drinker's Drink Book, Betty Rollin.

How to Increase Sales and Put Yourself Across by Telephone, Mona Ling.

Walt Disney Disneyland World of Flowers, A. M. Evans.

Home Furnishing Ideas, 1966. (Better Homes and Gardens).

A Fundamental Survey of the Moon, R. R. Baldwin.

The Radio Amateur's Handbook, 1966.

The Complete Labrador Retriever, Helen Warwick.

Simple Sweetmaking, D. F. Hutton.

The Technique of Woodworking Machinery, F. L. Dunsmore.

Encyclopedia of Popular Music, Irwin Stambler.

Inshore Dinghy Sailing, F. H. L. Searl.

Wildlife Biology, R. F. Dasmann.

Hotel Keeping and Catering as a Career, John Fuller.

Introduction to Book Binding, L. S. Darley.

FROM WESTERN WRATH

Pictures Save Book

GREAT CANADIAN SPORTS STORIES, by Trent Frayne and Peter Gzowski, Canadian Centennial Publishing Company.

Reviewed by Ernie Fedoruk

For those of us who are rooted and reared in the West, **Great Canadian Sports Stories** seem to be an accurate account of memorable moments in Toronto.

Published by an Ontario house and co-authored by Toronto writers, the book neglects the rest of Canada.

Seven of the 10 features are devoted to Ontario favorites — swimmer Marilyn Bell; speedboat pilot Bob Hayward; golfer Sandy Somerville; sculler Ned Hanlan; Northern Dancer, the horse; hockey star King Clancy, and Red Storey, an all-round athlete whose greatest moments were enjoyed on the football fields.

The rest of Canada is represented only by the Edmonton Grads, Vancouver boxer Jimmy McLarnin and Quebec strongman Louis Cyr.

Perhaps unintentionally, but co-authors Trent Frayne and Peter Gzowski would have you believe that the important happenings and personalities are exclusive to Toronto.

Frayne and Gzowski, despite attempts to avoid it, can not escape argument.

It must be acknowledged that theirs was a difficult task, trying to squeeze 100 years of Canadian sports happenings into 125 pages.

It is an interesting book, despite the Toronto favors, extremely well-illustrated and compiled after obviously exhaustive research.

The authors dodge the trap of trying to run up a list of Canada's greatest sports heroes. (Their list of the last century's best was "chosen by a national poll of sports editors.")

Instead, their book is broken down into 10 categories — endurance, nerve, finesse, team-play, speed, strategy, inspiration, guts, strength and showmanship.

Each chapter offers examples within a category, hence the featured stories on the 10 outstanding performers mentioned above.

It is this fact that makes the book interesting, if you can overlook the fact that Victoria's Torchy Peden was mentioned only briefly or that the famed "Miracle Mile" between Roger Bannister and John Landy at the 1954 Empire Games in Vancouver was omitted entirely.

Also neglected was the sad saga of marathoner Jim Peters' collapse in the same Empire Games.

Only in the department of illustration will **Great Canadian Sports Stories** escape any argument, in both East and West.

Writer Tried To Sift Fact From Fancy

MATA HARI by **Sam Waagenaar. General Publishing Co. Ltd. 305 pages. $7.50.**

Reviewed by M. Schienbeck

This biography of Mata Hari is the newest of several and may be the one that comes nearest to the truth.

If is still debated whether she was only a very beautiful but sexually quite unrestrained woman or whether she combined sexuality with espionage and richly deserved her fate — execution by the French, in 1917.

RESEARCH

Sam Waagenaar has collected the material for this book during several years after his interest was first awakened by research for a film of Mata Hari in the twenties.

During this research he was fortunate enough to find and acquire her scrap books which she meticulously kept during a quite fantastic life.

She was born in Holland and after an unhappy marriage which took her to Java in the Dutch East Indies, she came to Paris where, after a few years, she became famous for her Eastern dances.

BEAUTIFUL

She was a beautiful and promiscuous woman and made no secret of her innumerable affairs with prominent men, preferably military personalities.

Her vivid imagination, to put it politely, made such an intricate web of her life that it is well nigh impossible to get a true picture of what actually happened.

Mr. Waagenaar conscientiously tries to straighten out the threads, but after reading his book one is still uncertain whether or not she was a spy and, quite frankly, one feels that she was so deeply involved in dubious affairs during the First World War that her tragic fate was well deserved.

Poet Anthology Well Selected

POETRY OF OUR TIME, ed. by Louis Dudek, MacMillan Co. of Canada, $2.95. Paperback.

Reviewed by G. V. Downes

This is an unusual and useful anthology arranged by Louis Dudek, the Montreal writer who edits **Delta.** It is obviously intended for students or the general reader wishing to guide himself through the maze.

Biographies of poets are given before all the selections, and there are 60 pages of questions at the end with suggestions for study.

The field which Mr. Dudek tries to cover is so vast that one marvels at his courage. However he does limit himself to work which, in his opinion, illustrates the most characteristic features of modern movements since Whitman and Hopkins.

Naturally, he must include the well-known anthology pieces which are part of modern literary history, such as D. H. Lawrence's **Snake,** or the Eliot poems which appear everywhere.

But there are many others from lesser known writers which afford an excellent introduction to their work — Wallace Stevens or Robert Lowell for example.

The originality of Mr. Dudek's approach is evident also in his arrangement of material. He places a Canadian section by itself after the English-American one, and includes in it French-Canadian poems with translations attached, some of which he has prepared himself.

However, I did find the introductory essay on the subject surprisingly superficial in its approach and downright misleading in some of its statements. Both William Carlos Williams and Yeats deserve better of a fellow poet.

And no one ever agrees with an anthologist's choice of poems — that is why, no doubt, Mr. Dudek was driven into making his own.

ELIOT
. . . ubiquitous

Early Defeats Of Air Ships

"THE AIRSHIPS AKRON AND MACON THE FLYING AIRCRAFT CARRIERS OF THE U.S. NAVY" by Richard K. Smith, United States Naval Institute, Annapolis, Maryland, 1966. $12.50. 228 pages. Photographic illustrations.

Reviewed by Eric Henderson

Probably the most overworked platitude of the 20s and 30s was: "The next war will be fought entirely in the air!". This profound observation was constantly parroted by all manner of "experts" ranging from ambitious air-marshals to your Aunt Betsy.

The German Zeppelin had proved ineffective in 1914-18, but the American navy attempted, in the years following, to explore and develop the potentialities of "rigid" aircraft as plane carriers and in reconnaissance roles.

The project was abandoned after two giant airships had plunged to destruction with a total loss of 75 lives.

This book recounts the unlucky careers of USS Akron and Macon to their tragic fate in 1933 and 1934 respectively. It is a story of experiment, progress and disappointment.

Pleasant Side of Life

A GIFT OF JOY by Helen Hayes, McClelland and Stewart Ltd., 1965. 254 Pages. $5.95.

Reviewed by M. Schierbeck

A Gift of Joy is a collection of thought, reminiscenses and anecdotes by actress Helen Hayes.

It leave the reader with a vivid picture of a woman, who, during a happy eventful life developed a character of great integrity and a philosophy that enabled her to give generously to her home and family and to the world at large.

Her gifts of joy were many and varied; they include a good marriage and a happy home life as well as artistic appreciation and own to funny incidents as when she nearly neglected to read the manuscript for Victoria Regina, which later, became her best role.

And as her own ideas remind her of the words of poets and other writers she quotes them.

This wealth of quotations indirectly tells as much of Helen Hayes as does her personal contribution.

MORE FOR YOUR MONEY
YAMAHA
Mail this coupon today to: Pacific Seaboard B.C. Ltd.
1101 W. 8th. Avenue, Vancouver 9, B.C.
Please send me free by return mail, your beautiful full-color catalogue with specifications of all the great 1966 Yamaha models.
NAME
ADDRESS
VP21

SHOP AT LEISURE
in
The Book Nook
10 CENTENNIAL SQUARE
VICTORIA, B.C. — 386-0813
FINE BOOKS TO SUIT ALL TASTES
Prompt Attention Given Special Orders

DAILY SAILINGS
DOWNTOWN-VICTORIA
DOWNTOWN-SEATTLE
Leave from downtown Victoria arrive downtown Seattle – a more convenient and relaxing way to travel.
Remember only Canadian Pacific provides FREE ADVANCE AUTOMOBILE RESERVATIONS . . . enjoy your trip more with the assurance you will go and return as planned.
DAILY SERVICE – LOCAL TIMES
Lv. VICTORIA 5:30 p.m.
Ar. SEATTLE 9:30 p.m.
Lv. SEATTLE 8:30 a.m.
Ar. VICTORIA 12:30 p.m.
FARES – VICTORIA-SEATTLE
PASSENGERS: $5.50 one way, $10.00 return
AUTOMOBILE: $8.00 one way
For information and free advance auto reservations phone your local Canadian Pacific Agent – EV 5-7771.
TRAVEL Canadian Pacific

IN PERSON
WILF CARTER
ALL STAR SHOW
Featuring
WILF CARTER
Canada's Singing Cowboy
—PLUS—
Grand Ole Opry Star
SKEETER DAVIS
and
TOMMY COLLINS
MON., JUNE 27
One Show Only 8 p.m.
in the
VIC. MEM. ARENA
Tickets on sale now!
At Arena Box Office—EV 4-1522
All Star Band
"MOST COLORFUL SHOW ON THE ROAD"

Newspaper Advertising Stimulates Buying

Classes in Drawing and Painting
at the
J. C. S. WILKINSON ART STUDIO
2026 OAK BAY AVENUE
PHONE 383-7523 FOR A PROSPECTUS

THE CHRISTIAN SCIENCE MONITOR
An International Daily Newspaper
On Sale at the
CHRISTIAN SCIENCE READING ROOM
1210 Broad Street

EATON'S Will Obtain
ANY BOOK Mentioned on this Page
Phone EV2-7141 or call at Book Department Main Floor

Trail to the Interior
R. M. PATTERSON
At Your Bookseller's $6.00
MACMILLAN OF CANADA
An incomparable story of wilderness travel along the original trail of exploration in the Cassiar country of northern British Columbia and the Yukon. R. M. Patterson's personal narrative is woven into the exciting history of the trail and of the great frontiersmen who opened it. By the author of Dangerous River and The Buffalo Head.

D.M.D.
will help you find
THE RIGHT APARTMENT
Diversified Management Development owns and manages:
The Coach House Grant St.
The Rockland Arms, Linden Ave.
La Maison Blanche, Bardett.
The Beacon Arms, Heywood Avenue.
Park Royal, Cook Street.
For experienced service call D.M.D. at 385-2488.

CLIP AND KEEP
COINS WANTED
By Mr. Neil Armstrong at the Douglas Hotel on Sunday and Monday, June 19 - 20, from noon to 9 p.m. daily. House calls will be made to those unable to come to the hotel. Please phone and we will make an appointment. If you are living Up-Island, I will be at the Shoreline Hotel in Nanaimo on Tuesday and Wednesday, June 21 - 22, or ship your coins by registered mail to P.O. Box 62, North Vancouver. Payment will be made by return mail. All buying prices are firm. However, badly scratched, bent, marked or abused coins are not wanted. ALL PAYMENTS MADE IN CASH. Bank reference: Canadian Imperial Bank of Commerce, 1st and Lonsdale, North Vancouver.
Buying Halves
1870— 4.00 1888— 4.00 1932— 12.00
1871— 6.00 1889— 8.00 1934— 3.00
1872— 4.00 1900— 3.00 1936— 3.00
1881— 4.00 1901— 3.00 1937— 1.00
1885— 15.00 1904—10.00 1938— 1.00
1890—100.00 1905— 5.00 1939— 1.00
1892— 4.00 1911— 4.00 1947— .75
1894— 20.00 1914— 1.00 1948— 12.00
1931— 2.00 1951—500.00
Buying Dollars
1935— 5.00 1946— 7.00 1952—2.00
1936— 3.00 1947— 15.00 1954—3.00
1937— 4.00 1948—125.00 1955—3.00
1938— 8.00 1949— 4.00 1956—2.00
1939— 2.00 1950— 2.00 1957—1.50
1945—20.00 1951— 2.00 1958—1.75
All Others, 1959 to 1965 and 1933, 1.10
Buying Large Cents
1858—10.00 1894—2.00
1890— 1.50 1895—1.00
1891— 1.50 1896—1.50
1892— 1.00
All Other Dates to 1901— .50
1902 to 1908— .25
1909 to 1920— .10
Small Cents 1920 to 1936— .04
Buying 5c Silver and Nickels
1858— 2.00 1889—4.00
1875—10.00 1894—2.00
1884—12.00 1898—2.00
1921—100.00
All Other Dates to 1901— .75
1902 to 1909— .50
1910 to 1920— .15
1925—8.00 1942 brn .35
1926—1.00 1943 brn .10
1948— .35
Buying U.S. Coins
Indian Cents
1856 to 1863 incl. — .50
1864 to 1868 incl. — 1.00
1869 to 1872 incl. — 2.00
1873 to 1876 incl. — .50
1877—30.00 1908-s— 3.00
1885— .50 1909-s—15.00
Lincoln Cents
1909-s—10.00 1915-s— .75
1910-s— .75 1922-d— .75
1911-s— 2.00 1922 — 3.00
1912-s— 1.00 1924-d— 2.00
1913-s— .75 1926-s— .75
1914-d—15.00 1931-s—10.00
1914-s— 1.00 1931-d— .75
1933-d— .50
All U.S. Silver Dollars—Paying, each, 11.15
Buying Gold Coins
Canadian
$5.00—30.00 $10.00—50.00
United States
$1.00—15.00 $5.00—12.00
$2.50—12.00 $10.00—15.00
$3.00—50.00 $20—32.00
$4.00—100.00
Buying Dimes
1871— 3.00 1883— 3.00
1873— 8.00 1894— 8.00
1873—15.00 1898—75.00
All Other Dates to 1901— 1.00
1937— .50 1948— 2.00
Buying Quarters
1871—2.00 1875—50.00
1885—3.00 1889— 3.00
1891—2.00 1893— 2.00
All Other Dates to 1894— 1.75
1911—4.00 1927— 2.00
ALSO WANTED—All denominations of U.S. coins, crown size coins of the world. Sets in card or leather case. This is your opportunity to pick up those extra dollars for your summer vacation.
CLIP AND KEEP

NEED MONEY!
CALL HOMEOWNERS FINANCE TODAY!
ASSOCIATED HOMEOWNERS FINANCE announces a new centrally located office in Victoria, which is ready to assist you in securing a prompt low-cost loan.
THE SERVICES WE OFFER . . .
Many homeowners today find that they are in the uncomfortable position of having several short term, high interest rate, obligations that lead to over-burdening monthly payments. You can now consolidate all these commitments into one low-cost monthly payment loan. Give us a call to discuss your individual requirements in complete confidence. Our advice is free and you are under no obligation. Best of all, your home does not have to be completely paid for.
• Interest charged only for time used • Repay any time • Reasonable rates • No penalty • Fast courteous service
FIRST RATE CITY PLAN
EXAMPLES OF ONE OF OUR HOMEOWNERS PLANS.
LARGER LOANS, LONGER TERMS IF REQUIRED.
Amount of Loan / Monthly Payment
$1,550 $27.00
$2,000 $35.00
$2,500 $45.00
$3,000 $54.00
$4,000 $72.00
$5,000 $90.00
NOTE: Homeowner Loans Individually Approved
CONSOLIDATE YOUR DEBTS
• Home improvements • New furniture • New car
"BORROW THE HOMEOWNERS WAY"
Associated Homeowners Finance Ltd.
912 Douglas Street—CALL US NOW—386-7565

TIMES TELEVISION PROGRAMS June 18 to June 25

SATURDAY, JUNE 18

Time	Ch'n'l No.	PROGRAM
4 PM	2	TBA
	6	Win Mill
	8	Tides and Trails
	11	Movie
4:25—	2	Horse Race
4:30—	4	Adventure
	5	Soupy Sales
	6	Lucy
	7	Roller Derby
	8	World of Sports
	12	Hollywood Go-Go
5 PM	2, 6	Forest Rangers
	4	World of Sports
	5	Wells Fargo
	11	Film
5:30—	2, 6	Bugs Bunny
	5	Golf
	7	Wrestling
	11	Loose Change
	12	Lassie (c)
6 PM	2	Life and Land
	5	News
	6	Rawhide
	8	Wrestling
	11	Movie
	12	Daktari
6:30—	4	Viewpoint
	5	News; Sports
7 PM	2, 6	Beverly Hillbillies
	4	ABC Scope
	5	Racing
	7	America (c)
	8	Jackie Gleason
	12	You Asked For It
7:30—	2	Dangerman
	4	Ozzie, Harriet (c)
	5	Flipper
	6	Run for Life
	7, 12	Con't'l. Showcase
	11	Stock car races
8 PM	4	Donna Reed
	5	Dream of Jeannie
	7	Baseball: Seattle vs. San Diego
	8	F Troop
8:30—	2, 6	Movie
	4	Lawrence Welk (c)
	5	Get Smart
	8	Movie
	11	Movie
	12	Gilligans
9 PM	5	Movie
	12	Movie
9:30—	4	Hollywood Palace
10 PM	8	Twilight Zone
10:30—	2, 6	Juliette
	4	Jubilee
	8	Musical Show
10:50—	7	Movie
11 PM	4, 5, 6, 8	News
	12	Movie
11:15—	5	Johnny Carson
11:20—	2	Movie
11:30—	4, 6, 8	Movie
1 AM	5	Movie
	6	Twilight Zone

SUNDAY, JUNE 19

Time	Ch'n'l No.	PROGRAM
10 AM	4	Cartoons (c)
	6, 8	News Roundup
	7	Religion
	12	Religion
10:30—	4	Cartoons
	5	Religion (c)
	6, 8	Sports Roundup
11 AM	4	Cartoons
	5	Religion
	6, 8	News
	7	Heaven's Windows
	12	Movie
11:30	2	Speak English
	4	Discovery '66
	5	Adventure
	6, 8	Kiddies' Camera
12 Noon	2	Cartoons
	4	Bold Journey
	5	Decision
	6, 8	En France
	7	Religion
12:30—	2	Musical
	4	Music Making
	6	Oral Roberts
	7	Face the Nation
	8	Comment
1 PM	4	Directions '66
	5	Meet The Press
	6, 8	Workshop 30
	7	Green Up Time
	12	Movie
1:30—	2, 6	Country Calendar
	4	Issues and Answers
	5	What's the Story
	7	Here and Now
	8	Songs of Faith
2 PM	2	Eyes of Tomorrow
	4	Schoolhouse
	5	Open End
	6	Religion
	7	Sports (c)
	8	Route 66
2:30—	4	Thursday's Child
	6	Canadians All
	7, 12	Sports Spectacular
	11	Voice of Calvary
3 PM	2	Bill Kenny Songs
	4	Golf
	5	Movie
	6	Hollywood Palace
	8	Platform
	11	Oral Roberts
3:30—	2	French for Love
	8	Canadians All
	11	Brother Buzz (c)
4 PM	2, 6	Heritage
	7	Movie
	8	Virginian
	11	Cartoons
	12	Wire Service
4:30—	2, 6	20/20
	11	Movie
5 PM	2, 6	Umbrella
	4	Bowling
	5	Regatta
	12	People Are Funny
5:30—	2	Hymn Sing
	5	Sportsman Holliday
	6	F-Troop
	7, 12	Amateur Hour (c)
	8	Sam Snead
6 PM	2	Perry Mason
	4	Challenge
	5	Frank McGee Report
	6	Voyage
	7	Surveyor Report
	8	Walt Disney
	11	Rebel 12 Movie
6:30—	4	Wendy and Me
	5	NBC Encore
	11	You Asked For It
7 PM	2, 6	Cine Club
	4	Voyage (c)
	7	Lassie
	8	Don't Eat Daises
	11	Movie
7:30—	2, 6	Hazel
	5	Walt Disney
	7	Favorite Martian (c)
	8	Avengers
8 PM	2, 6, 7, 12	Ed Sullivan (c)
	4	FBI
8:30—	5	Branded (c)
	8	Combat
	11	Roaring 20s
9 PM	2, 5, 6	Bonanza
	4	Movie
	7	Perry Mason
	12	Film
9:30—	8	Have Gun Will Travel
	11	Man and Medicine
	12	Hazel
10 PM	2, 6	Human Camera
	5	Wacky Ship
	7	Candid Camera
	8	The Saint
	11	Religion
	12	Gunsmoke
10:30—	7	What's My Line
	11	Sea War
11 PM	2, 6, 8	News
	7	I've Got a Secret
	12	Death Valley Days
11:05—	5	Merv Griffin
11:30—	2, 6	Movie
	7	Peter Gunn
	8	Journal International
	12	Movie
11:45—	4	News
	8	Wrestling
12:15—	4	Movie
12:35—	5	Movie

EARLY PROGRAMS MONDAY THROUGH FRIDAY

Time	Ch'n'l No.	PROGRAM
7 AM—	4	Variety
	5	Today
	6, 8	University
	7	Sgt. Preston
	12	Classroom
7:30—	4	TBA
	6, 8	Pete's Place
	7	Cartoons
7:35—	12	News
8 AM	4	Lone Ranger
	5	Telescope
	6, 8	Romper Room
	12	Frisky Frolics
8:15—	7	King and Odie
8:30—	4	Jack LaLanne
	6, 8	Sideshow
	7	Captain Kangaroo
9 AM	4	Movie 7 News
	5	Eye Guess
	12	Woman's World
9:30—	5	Concentration
	6, 8	Kids Is People
	7, 12	McCoys
9:45—	6, 8	Dear Charlote
10 AM—	5	Morning Star
	6	Ed Allen
	7, 12	Andy Griffith
	8	Ed Allen
10:30—	5	Paradise Bay
	6	Mr. and Mrs.
	7, 12	Dick Van Dyke
	8	Mr. and Mrs.
11 AM	4	Super Sweep
	5	Jeopardy
	6, 8	Pipeline
	7, 12	Love of Life
	11	Romper Room
11:30—	4	Dating Game
	5	Post Office
	6, 8	Shopping
	7	Tomorrow's Search
	12	Mike Douglas
11:40—11		Farm; News
11:45—	7	Guiding Light
12 Noon	2	Luncheon Date
	4	Donna Reed
	6	Noon Show
	8	Wunda Wunda
	7	Peter Gunn
	8	Noon Show
	11	Cartoons
12:30—	2	Search; Light
	4	Father Knows
	5	TBA 6, 8 Movie
	7	As World Turns
	11	Day of Lives
1 PM	2	Luncheon Date
	4	Ben Casey
	5	The Doctors
	7, 12	Password
	11	Movie
1:30—	2	World Turns
	5	Another World
	7, 12	House Party
2 PM	2	Password
	4	Confidential
	5	You Don't Say
	7, 12	Tell the Truth
2:30—	2	TBA
	4	Time for Us
	5	Match Game
	6	James Beard
	8	People in Conflict
	7, 12	Edge of Night
	11	Dragnet
3 PM	2, 6	Tell the Truth
	4	General Hospital
	5	Make a Deal
	8	Fractured Phrases
	7, 12	Secret Storm
	11	People's Conflicts
3:30—	2	Take 30
	4	The Nurses
	5	Mike Douglas
	6	Bonnie Prudden
	7	Lloyd Thaxton
	8	Your Move
	11	Girl Talk 12 P.D.Q
4 PM	2, 6	World in Contrast
	4	Never Too Young
	7	J. P. Patches
	8	Mickey Mouse
	11	Surfside 6
	12	Mickey Mouse
4:30—	2, 6	Razzle Dazzle
	4	Where Action Is
	8	Soupy Sales
	12	Fun-O-Rama

MONDAY, JUNE 20

Time	Ch'n'l No.	PROGRAM
5 PM	2	Passport
	4	Captain Puget (c)
	5	Stan Boreson
	6, 8	Lloyd Thaxton
	7	Lloyd Thaxton (c)
	11	Brakeman Bill
	12	Fun-O-Rama
5:30—	2	Music Hop
	4	Dobie Gillis
	5	Cartoons
	12	Movie
5:45—	7	News
6 PM—	2	Fun House
	4, 5, 7, 8	News
	11	Maverick
6:30—	2	News
	6	I Spy
	7	Rifleman
	8	Thunderbirds
	12	Walter Cronkite (c)
7 PM	2	7 o'Clock Show
	4	Exploration N.W.
	5	Boxing
	7	Movie
	8	Windfall
	11	Love That Bob
7:30—	2, 6	Nature of Things
	4	12 o'Clock High
	8	Lucy
	11	Hullabaloo (c)
	12	Red Skelton
8 PM—	2, 6	Fugitive
	5	John Forsythe (c)
	8	Bewitched
	11	Outer Limits
8:30—	4	Jesse James
	5	Dr. Kildare
	7, 12	Lucy (c)
	8	Andy Griffith
9 PM	2, 6	Show of Week
	4	Shenandoah
	5	John Davidson
	7	Andy Griffiths (c)
	8	Music Hall
	11	Trails West
	12	Theatre One
9:30—	4	Peyton Place
	7	Hazel
	8	Big Valley
	11	News
10 PM	2, 6	Singalong
	4	Avengers
	5	Run for Your Life
	7	Richard Boone
	11	Wrestling
	12	Merv Griffin
10:30—	2	On the Scene
	6	Have Gun Will Travel
	8	People in Conflict
11 PM	2, 4, 5, 6, 7, 8	News
	12	Movie
11:15—	2	Viewpoint
	7	Editorial
11:30—	4	Movie
	5	Johnny Carson (c)
	6, 8	Talk
	7	Movie
11:35—	2	Movie
12:00—	6, 8	Western News
1 AM	5	Movie
	12	Mike Hammer

TUESDAY, JUNE 21

Time	Ch'n'l No.	PROGRAM
5 PM	2	Passport
	4	Captain Puget (c)
	5	Stan Boreson
	6, 8	Lloyd Thaxton
	7	Lloyd Thaxton (c)
	11	Brakeman Bill
	12	Cartoons
5:30—	2	Music Hop
	4	Dobie Gillis
	5	Soupy Sales
	12	Movie
5:45—	7	News
6 PM	2	Sportsview
	4, 5, 6, 7, 8	News
	11	Cheyenne
6:30—	2	News
	5	News
	6	Thunderbirds
	7	Zorro
	8	Sir Francis Drake
	12	Walter Cronkite (c)
7 PM	2	Reach for Top
	4	Ripcord
	5	Littlest Hobo
	6	Combat
	7	High and Wild
	8	Mother—the Car
	11	True Adventure (c)
7:30—	2	Reach for Top
	4	Combat
	5	My Mother, Car (c)
	7	Daktari
	8	Music Showcase
	11	Baseball
	12	Hullabaloo
8 PM	2, 6	Red Skelton
	5	Don't Eat Daisies
	8	Gomer Pyle
	12	Danny Kaye (c)
8:30—	4	McHale's Navy
	5	Dr. Kildare (c)
	7	Red Skelton
	8	Batman
9 PM	2, 6	Dick Van Dike
	4	F Troop
	5	Movie
	8	Peyton Place
	12	Broadside
9:30—	2, 6	Gideon's Way
	4, 8	Peyton Place
	7	Petticoat Junction
	12	My Three Sons (c)
10 PM	4	Fugitive
	7	News Special
	8	I Spy
	12	Merv Griffin
10:30—	2, 6	Public Eye
	7	News Special
	11	Movie
11 PM	2, 4, 5, 6, 7, 8	News
	12	Movie
11:15—	2	Viewpoint
	7	Editorial
11:20—	2	News, Sports
11:30—	4	Movie
	5	Johnny Carson (c)
	6, 8	Talk
	7	Movie
11:35—	2	Movie
12 PM	6, 8	Sports Roundup
12:45—	12	Mike Hammer
1 AM	5	Movie

HO HO KITCHEN
FRESHLY COOKED | FAST DELIVERY
COMPLETE CATERING SERVICE
1410 BROAD STREET
EV 5-7788
ORIENTAL CUISINE
Hours:
Weekdays, 4 p.m. - 1 a.m.
Fri. and Sat.: 4 p.m. - 2 a.m.
Sunday, 4 p.m. - 12 Mid.

GUEST STAR Gena Rowlands portrays a wealthy widow who suffers shock after her car rolls down an embankment following her attempt to run another car off the road in The Rediscovery of Charlotte Hyde on Run for Your Life, Monday, at 10 p.m., on Channel 5 .

WEEKEND MOVIES

TONIGHT

6:00: Channel 11: Way Out West (1936). Stan and Ollie deliver a mining deed. Laurel and Hardy.

8:30: Channels 2, 6: The Singer Not the Song (1961. A priest defies a protection-racketeer, Dirk Bogarde.

8:30: Channel 8: Man Afraid (1957). A priest kills a teen-age burglar and the father seeks revenge. George Nader.

8:30: Channel 11: 1. Curse of the Demon (1957). Peggy Cummins. 2. Night Monster (1942). Ralph Morgan.

9:00: Channel 5: Rock-A-Bye Baby (1958). A movie star secretly married is going to have a baby. Her husband is now dead. Jerry Lewis.

9:00: Channel 12: Black Hand (1950). Two Italians try to fight a racketeer organization in New York. J. Carrol Nash.

10:50: Channel 7: 1. North West Mounted Police (1940). Canadian Troops face a settlers' insurrection. Gary Cooper. 2. Take a Letter Darling (1942). Darling is a male who takes orders from his female Boss. Rosalind Russell.

11:00: Channel 11: Arsenic and Old Lace (1944). Two little old ladies feed poison to their boarders. Cary Grant.

12:20: Channel 2: A Majority of One (1961). A widow becomes good friends with a Japanese businessman. Rosalind Russell.

11:30: Channel 4: Objective Burma (1945). Paratroopers are dropped behind Japanese lines. Errol Flynn.

11:30: Channel 6: Man Afraid. See 8:30 p.m. Channel 8.

11:30: Channel 8: Quantez (1958). A gang of robbers argue among themselves on their way to Mexico. Fred MacMurray.

SUNDAY

6:00: Channel 12: The Story of Will Rogers (1952). Will Rogers Jr.

7:00: Channel 11: If I Had My Way (1946). A man's daughter is taken to his brother after his death. Bing Crosby.

9:00: Channel 4: A Farewell to Arms (1958). An ambulance driver falls in love with a volunteer nurse. Rock Hudson.

11:30: Channel 2: The Hunchback of Notre Dame (1939). An ugly bellringer falls for a beautiful gypsy. Maureen O'Hara.

11:30: Channel 6: Quantez. See Sat. 11:30 p.m. Channel 8.

11:30: Channel 12: The Man from Del Rio (1956). A man arrives in a small town seeking vengeance. Anthony Quinn.

12:15: Channel 4: The Girl He Left Behind (1956). A spoilt college student is drafted. Tab Hunter.

Times Television Section

World's Hunger To Be Studied On Human Camera

The daily struggle of about half of humanity for enough food merely to subsist, is the subject of One Man's Hunger, to be telecast on the Human Camera Sunday at 10 p.m. on Channels 2 and 6.

Award-winning Canadian producer-director Beryl Fox selects the programs for showing on The Human Camera.

One Man's Hunger, an Associated-Rediffusion production, is introduced by its executive producer David Windlesham on the CBC series. The film, made on location in India, focuses on the continuous battle against hunger waged by an Indian peasant-farmer. This man, points out commentator James Cameron, is representative of millions of others in Asia, Africa and Latin America. His daily efforts to obtain enough food to sustain himself and his family and at the same time preserve his dignity as a human being are constantly repeated throughout the world.

India is the second most populous nation on earth. The majority of her people live in some 700,000 villages and rely on the arid, overworked land, sucked dry of its fertility over centuries, for their living. Much of the land is a hungry as the people, many of whom live on a minimal cereal diet, with a little milk as a nutritious luxury. Despite the efforts of the United Nations and various levels of the Indian government, the relentless spectre of starvation is rarely further than the next sunrise for many Indians.

NDP Leader

Tommy Douglas, leader of the New Democratic Party, recently granted a personal interview to three young student representatives of the CBC-TV youth show Through the Eyes of Tomorrow.

The informal chat with Mr. Douglas, filmed in Ottawa, will be seen on Channel 2 at 2 p.m. Sunday. The socialist chief talks about his early attraction to politics and social welfare, the problems of a politician and his personal life and interests.

On the same program, 18-year-old Vancouver-born Wayne Harris is the subject of Portrait of a Jockey. The youngest rider in Canada when he started racing professionally in April, 1964, Harris is a high-school dropout who is regarded as one of the outstanding jockeys to appear in recent years.

Meet the Press

James H. Meredith, who was wounded by a shotgun blast from ambush while walking through Mississippi, on June 6, will be the guest on "Meet the Press Sunday at 1 p.m. on Channel 5.

Meredith was shot two miles south of Hernando, Miss.

Interviewing Meredith will be Wallace Terry of Time Magazine, Haynes Johnson of the Washington Evening Star, Claude Sitton of the New York Times, and NBC News correspondent Herbert Kaplow.

Lawrence E. Spivak, producer and permanent panel member of "Meet the Press" will moderate.

McGee Report

Reactions of America's major European allies to U.S. policy in Viet Nam will be the subject of a special report on NBC News' "The Frank McGee Report," Sunday at 6 p.m. on Channel 5.

Four NBC News correspondents stationed in Europe will report on how the mass media of England, France, Gemany and Italy portray the American effort in Viet Nam.

Country Calendar

"You're out of your mind . . . why that's ridiculous!" These are the remarks Russ Rowntree of Woodbridge, Ont., hears quite often these days. But all he does is grin and shrug his shoulders.

Why the remarks? Recently Russ and his friend Bob Lowe of Maple purchased a Holstein cow at what is said to be a new world's record price for a cow—$42,000.

On Sunday, at 1:30 p.m. (Channels 2, 6) Country Calendar visits the Rowntree farm to find out why two successful businessmen would invest $42,000 in one cow.

Sportsman Holiday

"Sportsman's Holiday" will present exciting scenes in color of wild animals in Alaska, trout fishing in Argentina, and fishing for bass in New England, when the NBC-TV outdoor sports series premieres on Sunday, at 5:30 p.m. on Channel 5.

Host Curt Gowdy interviews Dick Borden, wild-life photographer, about hunting with a camera instead of a gun. In a special film sequence, shot during a camping expedition in Mt. McKinley National Park, Alaska, Borden and his son capture close-up pictures of bull caribous, grizzly bears, moose and mountain sheep.

In another segment of the program Gowdy talks with expert fresh-water bass fisherman Bill Plummer on his technique and some of the special baits he has originated. Then on film, Plummer demonstrates his ability by catching several large-mouth bass in the Quabbin Reservoir in Massachusetts.

"Sportsman's Holiday" color cameras also focus on two American businessmen in the great lake of Lago Palena in Argentina as they fly-fish for trophy-sized brook trout.

★ ★ ★ ★

Weekend viewing highlights are listed in order of appearance as follows:

TONIGHT

7:30: Channel 4: ABC Scope. Thailand: Next? Political pressures in the country are examined.

7:00: Channel 5: Racing U.S.A. The world's best drivers compete in a seven-day race in Nassau.

7:30: Channel 8: Danger Man. Drake follows a spy's trail to a chateau in France.

9:30: Channel 4: Hollywood Palace. Host Bing Crosby introduces Tammy Grimes, Nanette Fabray, David Frost, Jackie Mason and others.

SUNDAY

10:30: Channels 7, 12: Look Up and Live. Creative arts and religion are viewed at work on a campus.

11:30: Channel 4: Discovery 66. A report on one of the busiest airports in the world.

1:00: Channel 5: Meet the Press. James Meredith is interviewed.

2:00: Channel 2: Eyes of Tomorrow. Interview with Tommy Douglas.

3:00: Channel 4: U.S. Open Golf. Final action from San Francisco.

6:00: Channel 2: Perry Mason. The train bringing a football team to Los Angeles also contains the body of its owner.

6:00: Channel 5: Frank McGee Report. A look at European attitudes towards the U.S. Viet Nam policy.

6:00: Channel 7: Surveyor Moon Landings. An analysis of the information collected by the capsule on the moon.

6:50: Channel 5: NBC Encore. The Grand Canyon: A Journey with Joseph Wood Kruteh.

8:00: Channels 2, 6, 7, 12: Ed Sullivan. Guests include Helen Hayes, Duke Ellington and the Smothers Brothers.

9:00: Channels 2, 5, 6: Bonanza. A former gunman has become a preacher but the town won't forget.

10:00: Channels 2, 6: Human Camera. India's problems of hunger and poverty are dramatized.

RED SKELTON wins award for being the world's ugliest man and is congratulated by his guest, Tina Louise, of Gilligan's Island on the Red Skelton Hour, Monday at 7:30 p.m., in color, on Channel 12. Also joining Miss Louise and Skelton as guests is Herb Alpert and the Tijuana Brass.

IF IT'S TIRES IT'S OK TIRE
2968 Douglas St.

You are invited to submit questions for inclusion in this column. The origin of such queries is kept entirely secret.

ASK RITHET'S

Q. A friend of mine lost a diamond from a ring and was told that she could not claim under her Homeowners policy. Is this correct and is there insurance to cover this kind of loss?

A. Yes? A Homeowners policy does not cover mysterious disappearance. However, an all risk rider insuring specific items of value can be added to the policy which would provide cover for this loss.

ASK RITHET'S for Real Satisfaction

RITHET
AGENCIES LTD.
Insurance — Real Estate
Mortgages
714 FORT STREET
Just Above Douglas
Telephone EV 2-4251

Beltone HEARING AIDS
WORLD-FAMOUS FOR CLARITY AND RELIABILITY
Mrs. R. Schroeder, Manageress
E. C. GORLING & CO. LTD.
HEARING AID SPECIALISTS
418—1207 Douglas, Victoria EV 5-3913
Write for "THE TRUTH ABOUT NERVE DEAFNESS"
B.C.'s Largest Hearing Aid Company

MAJOR ENGINE RECONDITIONING
All domestic 6-cylinder motors, V-8 slightly higher
$132.50
★ Replace Piston Rings
★ Grind Valves and Valve Seats
★ Replace Con Rod Bearings
★ Replace Gaskets
★ Steam Cleaning
★ Change Oil and Filter
NOW ONLY $12 PER MONTH ON OUR
Famous C.P.V. Revolving Budget Plan
For Your Convenience SERVICE CENTRE IS NOW OPEN 'TIL MIDNIGHT, MONDAY TO FRIDAY
ENSIGN—CHRYSLER—PLYMOUTH
Victoria's Oldest Established Chrysler Centre
1061 YATES at COOK
EV 6-2411

TELEVISION PROGRAMS (Continued) June 18 to June 25

WEDNESDAY, JUNE 22

Time	Ch'n'l No.	PROGRAM
5 PM	2	Passport
	4	Captain Puget (c)
	5	Stan Boreson
	6	Spotlight
	7	Lloyd Thaxton (c)
	8	Movie
	11	Brakeman Bill
	12	Fun-O-Rama
5:30—	2	Music Hop
	4	Dobie Gillis
	5	Woody W'pecker (c)
	6	Tides and Trials
	12	Movie
5:45—	7	News
6 PM	2	Gilligan's
	4, 5, 7, 8	News
	11	Maverick
6:30—	2, 4, 5	News
	6	Alfred Hitchcock
	7	Deputy
	12	Walter Cronkite (c)
7 PM	2	7 o'Clock Show
	4	N.W. Traveller
	5	Death Valley (c)
	6	Windfall
	7	Smothers Brothers
	8	Summer '66
	11	Bowling
7:30—	2	Couriers Sing
	4	Batman (c)
	5	Virginian
	6	Batman
	7	Lost in Space
	8	Favorite Martian
	12	Laredo
8 PM	2, 6	Mickie Finn's
	4	Patty Duke
	8	Hollywood Palace
	11	Outdoors (c)
8:30—	2, 6	Bob Hope
	4	Blue Light
	7	Beverly Hillbillies
	11	Sea Hunt
	12	Rifleman
9 PM	4	Big Valley (c)
	5	Bob Hope
	7	Green Acres
	8	Peyton Place
	11	Trail West
	12	Hogan's Heroes
9:30—	2, 6	Festival
	7	Dick Van Dyke
	8	Peyton Place
	11	News
	12	Candid Camera
10 PM	4	Long Hot Summer
	5	I Spy
	7	John Gary
	8	Wild, Wild West
	11	Movie
	12	Merv Griffin
10:30—	2, 6	NFB Presents
11 PM	2, 4, 5, 6, 7, 8	News
	12	Movie
11:15—	2	Viewpoint
	7	Editorial
11:20—	2	News, Sport
11:30—	4	Movie
	5	Johnny Carson (c)
	6, 8	Capers
	7	Movie
11:35—	2	Movie
11:45—	6, 8	Square Dancing
1 AM	5	Movie
	12	Mike Hammer

THURSDAY, JUNE 23

Time	Ch'n'l No.	PROGRAM
5 PM	2	Passport
	4	Teen Special
	4	Stan Boreson
	6, 8	Lloyd Thaxton
	7	Lloyd Thaxton (c)
	11	Brakeman Bill
	12	Cartoons
5:30—	2	Music Hop
	5	Huck Hound
	12	Movie
5:45—	7	News
6 PM	2	Addams Family
	4, 5, 6, 7, 8	News
	11	Cheyenne
6:30—	2, 5	News
	6	Wild, Wild West
	7	Paradise N.W.
	8	Allemande Ieft
	12	Walter Cronkite (c)
7 PM	2	7 o'Clock Show
	4	Outdoor Sportsman
	5	Open Season
	7	To Tell the Truth
	8	Voyage
	11	Seven Seas
7:30—	2	Square World
	4	Batman (c)
	5	Daniel Boone
	6	Musical Showcase
	7, 12	Munsters
	11	Baseball
8 PM	2, 6	Seaway
	4	Gidget (c)
	7	Something Special
	8	Batman
	12	Lieutenant
8:30—	4	Double Life (c)
	5	Laredo
	8	Your Move
9 PM	2, 6	Jeannie
	4	Bewitched
	7	Movie
	8	Branded
	12	Movie
9:30—	2, 6	Telescope
	4	Peyton Place
	5	Mickie Finns
	8	Sing Out
10 PM	2	Hogan's Heroes
	4	The Baron
	5	Rowan and Martin (c)
	6	Peyton Place
	11	News
10:30—	2	Shenandoah
	6	Peyton Place
	11	Movie
11 PM	2, 4, 5, 6, 7	News
	12	Movie
11:15—	2	Viewpoint
	6, 8	Manitoba Elections
	7	Editorial
11:20—	2	News, Sports
11:30—	4	Movie
	5	Johnny Carson (c)
	7	Movie
11:35—	2	Movie
11:45—	6, 8	Summer '66
12:30—	12	Movie
1 AM	5	Movie

FRIDAY, June 24

Time	Ch'n'l No.	PROGRAM
5 PM	2	Zorro
	4	Captain Puget (c)
	5	Stan Boreson
	6, 8	Lloyd Thaxton
	7	Lloyd Thaxton (c)
	11	Brakeman Bill
	12	Fun-O-Rama
5:30—	2	Music Hop
	4	Dobie Gillis
	5	Soupy Sales
	12	Movie
5:45—	7	News
6 PM	2	Donna Reed
	4, 5, 6, 7, 8	News
	11	Maverick
6:30—	2, 5	News
	6	Batman
	7	Californians
	8	Alfred Hitchcock
	12	Walter Cronkite (c)
7 PM	2	7 O'clock Show
	4	Bold Journey
	5	Twilight Zone
	6	The Saint
	7	Gomer Pyle
	8	Petticoat Junction
	11	Movie
7:30—	2	Klahanie
	4	Flinstone
	5	Camp Runamuck
	7	Jamboree
	8	Smothers Brothers
	12	Wild Wild West
8 PM	2, 6	Chorus
	4	Tammy
	5	Hank (c)
	8	Patty Duke
8:30—	2, 8	Get Smart
	4	Adams Family
	5	Sing Along (c)
	7	Hogan's
	8	A Go Go 66
	12	Groucho
9 PM	2	Movie
	4	Honey West
	6	Rowan and Martin
	7	Movie
	8	Run for Life
	12	Gomer Pyle
9:30—	4	Farmer's Daughter
	5	Mr. Roberts (c)
	11	News
	12	Smothers Brothers
10 PM	4	Court Martial
	5	Man From UNCLE (c)
	6	Peyton Place
	8	Rawhide
	11	Movie
	12	Merv Griffin
11 PM	2, 4, 5, 6, 7, 8	News
	12	Movie
11:15—	2	Viewpoint
	7	Editorial
11:20—	2	News, Sports
11:30—	4	Movie
	5	Johnny Carson
	6, 8	Movie
	7	Movie
11:35—	2	Movie
1 AM	5	Movie
	12	Movie

SATURDAY, JUNE 25

Time	Ch'n'l No.	PROGRAM
9 AM	4	Brainsville
	5	Cartoons
	6	Portrait
	7, 12	Cartoons
	8	Safety Roundup
9:30—	4	Cartoons
	5	Cartoons
	6	Cartoons
	7, 12	Cartoons
	8	Planet Pals
10 AM	2	Cartoons
	5	Cartoons
	6	Wrestling
	7, 12	Cartoons
10:30—	4	Cartoons
	5	Fury
	6	TBA
	7, 12	Lassie
	8	Cartoons
11 AM	2, 6	Baseball
	4	Cartoons
	5	Baseball
	7, 12	Cartoons
11:30—	4	Cartoons
	7, 12	Cartoons
12 Noon	4	Cartoons
	7	TBA
	8	Win Mill
	12	Sky King
12:30—	12	Linus
	8	TBA
1 PM	4	Cartoons
	6	Sport
	7, 12	Flicka
	8	TBA
1:30—	4	American Band
	2	Wrestling
	6	Dance Party
	7	Cartoons
	8	TBA
	12	Outlook 66
2 PM	2	Sports
	5	TBA
	7, 12	Movie
2:15—	11	News, Sports
2:30—	4	Survival
	5	Forest Rangers
	8	TBA
3 PM	2	TBA
	4	TBA
	5	Movie
	6, 8	Route 66
	11	University Profile
3:30—	7	Bowling
	11	These Are Young
	12	Wrestling
4 PM	6	Win Mill
	8	TBA
	11	Adventure
	2	TBA
4:30—	4	Adventures
	5	Soupy Sales
	6	TBA
	7	Roller Derby
	8	World of Sports
	12	Hollywood A Go Go
5 PM	2	Forest Rangers
	4	Wide World Sports
	5	Wells Fargo
	6	TBA
	11	Navy

(c): COLOR
TBA: TO BE ANNOUNCED

Advertising is News too!

MEMO TO ADVERTISERS

Through advertising in this paper you can give our readers the up-to-date news about your merchandise and services.

Of course you should know all about the circulation of the newspaper that is carrying the news of your business. How many people buy the paper? Where are they located? How was this circulation obtained? The Audit Bureau of Circulations makes this information available to YOU. Ask your sales representative to show you the Audit Bureau's latest figures.

★ This newspaper is a member of the Audit Bureau of Circulations, a non-profit, co-operative association of publishers, advertisers and advertising agencies. Our circulation is audited at regular intervals and their reports are made available to our advertisers without obligation.

audit report — AUDITED PAID CIRCULATION — ABC

VICTORIA DAILY TIMES

TV DRAMA

Optimism Key Word For Future

By RICK DU BROW

HOLLYWOOD (UPI) — There is optimism in some significant television quarters that two factors may soon help end the long-time famine of serious drama on the three major networks. The factors are:

The unexpected reasonable rating garnered recently by CBS TV's brilliant version of Death of a Salesman. And more importantly, the fact that the now-desperate shortage of new movies for television soon may provide an opening for good dramas to be slipped in among the two-hour features to be made for video to fill the motion picture gap.

The reasoning behind this latter point — which sponsors must be sold on — is that the audiences that watch movies are not tied to the running-character situation series elsewhere on the networks, and are the best bet to stick around and watch.

There is talk that if the sponsors can be made to believe this, a sort of formula might be worked out so that there would be, say, one drama a month along with three movies (some of which may be the made-for-video two-hour motion pictures).

NEW LEAF

It is always difficult to take the networks seriously about any new leaf they promise to turn over. The constant viewer gets the feeling that they are mostly icy opportunists who milk a piece of prestige to death when it comes along to try to make the public forget the awful stuff they put on day to day. In short, "Death of a Salesman" has allowed for a lot of puff-type promises of quality.

However, the weekly show business newspaper Variety has come up with some sound practical points about why the once-a-month drama notion just might shape up:

"The way theatrical film prices are mounting, the economics of studio drama and features on TV are just about at the point of equalizing. If a drama costs $400,000 for a single run and can carry the rating momentum (and advertising lineup) of a feature showcase whose celluloid fare is $500,000 a shot, it becomes almost a bargain . . .

"There are, of course, all those "ifs" centering on sponsor disposition and the rating returns on future TV ledgers. But necessity is working very much in drama's favor, for the two-hour studio shows could cut any network's need for feature product by 25 per cent, and therein lies the real hope for a revival of what is termed the 'golden age'."

OPTIMISM

There are, of course, other reasons for some optimism about future video drama specials — the foremost of which is the fall's new series, "ABC Stage 67," which is already a reality and has scheduled some original plays that promise genuine interest, successful or not.

In addition, in the wake of the "Death of a Salesman" coup, some of the plays being mentioned as possible network specials include "The Crucible" by Arthur Miller, "The Glass Menagerie" by Tennessee Williams and "Othello" (with Sidney Poitier and, perhaps, George C. Scott).

Wayne, Shuster End Season

Affectionate Look At Mae West On Show of Week

Wayne and Shuster take an affectionate look at Mae West when CBC-TV's Show of the Week winds up in its current season Monday at 9 p.m. on Channels 2 and 6.

". . . A reincarnation of the scandalous Gay Nineties; a 20th-century Floradora girl who emerged in the tomboy 20s to remind men what curves were really like!

Thats how Wayne and Shuster describe Mae West, one of the screen's great sex queens, and, not incidentally, one of its most accomplished comediennes.

Mae West's exuberant spirit and opulent figure were ideally suited to the Nineties period in which many of her plays and movies were set. Johnny and Frank show scenes from She Done Him Wrong, the film version of Diamond Lil, Mae's first great stage success, which she also wrote. This film and I'm No Angel, shocking to 1932 audiences (though they seem tame enough by today's standards) quite literally, were responsible for the formation of the Legion of Decency; they were also responsible for saving Paramount Pictures from financial disaster.

Other classic moments from Mae West films to be seen in this Affectionate Look are from Klondike Annie and My Little Chickadee, with W. C. Fields. Mae's individual way with a song is displayed in a number with the Duke Ellington Orchestra.

Gideon's Way

From the pages of detective fiction, Commander George Gideon returns to CBC-TV this summer for a new series of Gideon's Way. As in past series, Gideon is played by the English actor John Gregson.

Gideon's way makes its summer debut Tuesday, at 9:30 p.m. on Channels 2 and 6.

Gideon of Scotland Yard is the phlegmatic detective hero of a dozen novels by John Creasey, who used the pen name J. J. Marric for his early books.

In the first episode, Commander Gideon flings out a net to catch an escaped prisoner and his buddy. Titled The Tin God, the story concerns the escapee's determination to seek revenge on his wife, who reluctantly helped Gideon arrest him in the first place. Derren Nesbitt plays the vindictive jailbird, and Jennifer Wilson is seen as the wife.

In the series, Alexander Davison has the supporting role of Gideon's right-hand man, Detective Inspector David Keen. Daphne Anderson appears as Kate, Gideons wife, and Andrea Allen, Richard James and Giles Watling play the roles of Gideon's teen-age children.

John Gregson, who stars in the title role of this summer series, is a Lancashire-born actor of Irish ancestry who played a Scot in one his most successful early film roles, in Tight Little Island. He also starred in one of Britain's funniest film comedies, Genevieve. He and his wife, former actress Thea Gregory, have four children ranging in ages from five to the middle teens.

Gideon's Way is filmed mainly on London locations, the orbit of the Metropolitan Police, although occasionally Commander Gideon is called to other parts of England on cases.

Science Programs

Did you know that if it weren't for forest fires, new generations of jack pines wouldn't grow?

This is just one of the many odd discoveries forestry experts have made in their continuing efforts to insure that our vast Canadian forests will continue to flourish. Let us hasten to add that this doesn't mean they plan to run around setting fire to stands of jack pine.

Forest succession is just one of the topics to be examined when the Edison Award-winning The Nature of Things returns to CBC-TV for a new season of programs focussing on the season of summer.

The first of the series, to be seen Monday at 7:30 p.m. on Channels 2 and 6 concerns the sun and what it has meant to man—including a look at sun worship through the ages.

Succeeding programs are concerned with the physics of sailing, the psychology and physics of rest and exercise, Canada's national parks, fluctuating water levels in the Great Lakes, summer storms, air conditioning — both natural and mechanical — and the battle against harmful insects.

Lister Sinclair is chief writer for the series.

NFB Presents

Life in the outports of Newfoundland goes on as it has for generations but many of the younger inhabitants are now looking to the city for their future.

Bauline, a fishing settlement of about two hundred and fifty persons, on the east side of Conception Bay is one such outport. Here the National Film Board filmed the story of the hardy baymen.

"The Baymen," a half-hour visit with the people of Bauline, will be seen on NFB Presents at 10:30 p.m., Wednesday, Channels 2 and 6.

The film focusses on the King family, three generations who represent the continuity of life in the community and the changes which have been affected over the years.

The older generations were educated on the sea. Their world was bordered by the Atlantic and their village. As the years went by, the methods of fishing improved but still life was hard and the recompense slight. Sons began to look elsewhere for their livelihood and trades, other than fishing, began to draw the baymen from their settlements. Today, the children of Bauline and the other outports turn evermore to a life outside the fishing community.

All generations however have one thing in common. They are, above all else, Newfoundlanders and, not matter where they choose to make their way, they will always be baymen.

BOB CRANE (right) and Richard Dawson set up a German general (Leon Askin) for a fall on Hogan's Heroes, Wednesday at 9 p.m., in color, on Channel 12.

Julie London

Julie London stars on "Something Special" Thursday, at 8:00 p.m., in color, on Channel 7.

One of the most sought after personalities in show business, Julie was working in a Hollywood store when the late Alan Ladd's wife, talent scout and former actress, Sue Carol, spotted the attractive girl. A screen test quickly brought her a contract and she appeared in six pictures with notable advancement for her career.

At the request of friends, she turned to singing. Her opening at Johnny Walsh's chic Hollywood night club was a sensation. She introduced her big hit, "Cry Me A River," and appearances followed in New York's Cameo Room and on the Ed Sullivan TV shows.

In this hour special Julie performs such blues melodies as "Blues in the Night," and "I Gotta Right to Sing the Blues," as well as the standards "Bye Bye Blackbird," and "My Baby Just Cares for Me."

Starring with Julie is popular pianist Bobby Troup, who presents "Lemon Twist," "Their Hearts Were Full of Spring," and "Please Won't Someone Belong to Me."

The Hi-Lo's and the Jerry Fielding Orchestra round out the hour special with "Black Is the Color," and "Sixteen Tons."

Week-night viewing highlights are listed in order of appearance as follows:

MONDAY

7:30: Channels 2, 6: Nature of Things. The sun and what it means to man is examined. Also a look at worship.

9:00: Channels 2, 6: Show of the Week. Wayne and Shuster take an affectionate look at Mae West.

9:00: Channel 12: Theatre One. A newly-elected congressman is too outspoken so he is left on the sideline.

10:00: Channels 2, 6: Singalong Jubilee. Half hour of folk songs.

TUESDAY

7:00: Channel 6: Combat. Doughboy. Saunders is taken prisoner by an American in a World War One uniform.

8:00: Channel 12: Danny Kaye. Guests include Vincent Price, John Gary and Vikki Carr.

9:30: Channels 2, 6: Gideon's Way. When a killer escapes from prison his wife is believed to be in danger.

10:00: Channel 4: The Fugitive. Kimble befriends a doctor of folk medicine and discovers strange medical facts.

WEDNESDAY

7:30: Channel 12: Laredo. As punishment Reese is ordered to escort a wagon full of smelling buffalo hides.

9:30: Channels 2, 6: Bob Hope. An athlete and scholar is caught cheating at school.

9:30: Channels 2, 6: Festival. Contralto Maureen Forrester and Russian pianist Sviatoslav Richter are featured.

10:00: Channel 5: I Spy. Chinese have developed a virus and now threaten to spread it.

THURSDAY

7:00: Channel 11: Seven Seas. The Call of Cairo.

8:00: Channels 2, 6: Seaway. Nick is called away from a party and when he arrives at his destination finds a stabbed man.

8:00: Channel 7: Something Special. Featuring Julie London.

8:00: Channel 12: Lieutenant. A former Marine writes an article on the "soft" corps.

FRIDAY

8:00: Channels 2, 6: Chorus Gentlemen. Six-week series of songs and music.

8:30: Channels 2, 6: Get Smart. Smart gets stuck with an assignment while he has handcuffed himself to a $500,000 briefcase.

9:30: Channel 5: Mister Roberts. The new chief warrant officer on the Reluctant seems to get everything he wants from the captain.

10:00: Channel 4: Court Martial. A corporal is accused of stealing statues from a famous sculptor.

For the Outstanding Garden in the City of Gardens, USE

ALGINURE

Hydrolized Liquid Seaweed. For the lawn that has been fertilized and shows signs of browning, TRY

ALGINURE

as a Tonic

ALGINURE
SIDNEY, B.C.

EV 5-2365 GR 8-3993

Sands
Funeral Chapels
Victoria
EV 3-7511
Sidney
656-2932
Colwood
GR 8-3821

ENGINE AND TRANSMISSION REPAIRS

FREE TOWING
If we do the work

"If We Can't Guarantee It—We Won't Fix It"

Exchange Transmission

HERE'S WHAT WE DO TO ENGINE

- STEAM CLEAN
- NEW CHROME RINGS
- NEW ROD BEARINGS
- NEW GASKETS
- NEW OIL
- GRIND VALVES
- REMOVE CARBON
- TUNE ENGINE
- MIC. CRANKSHAFT
- ADJUST MAIN BEARINGS
- ROAD TEST
- COURTESY CARS

FULL PRICE
Parts and Labor
$139.50 8-cyl.
55 - 62 Chev., Ford or Plymouth
Others Slightly More

TED'S RICHMOND TEXACO
2751 RICHMOND A Division of Frederick Motors Ltd. 384-2121

Easy Terms

HINTS FOR THE HOME GARDEN

Plants Tie House to Nature

By JACK BEASTALL

A log cabin in a forest clearing is, to my mind, the nearest man has come to making a structure in harmony with its surroundings.

Jack

Our city and urban homes, regardless of beauty in design, in some way offend our senses, otherwise we should not recognize the need for what we call "foundation plantings" designed, as we say, to tie the house into its surroundings.

These plantings are basically a transition from the severe lines of the building to the softer, rounded forms of nature, and when designed by a trained landscape architect who knows local conditions and, more important, recognizes the limitations of the plant material that will thrive under local conditions, we see a soul-satisfying composition we long to duplicate on our own property.

Sometimes we may go as far as determining the plants that were used and the positions they occupied with the view of producing exactly the same picture on our own lot, and here our problems begin.

PROTOTYPE

First, we have to make sure the soil of the prototype is the same as our own soil, because plants like some soils and dislike others. Whether or not the same plants can be used will, in many instances, depend on the soil.

Plants which revel in well-drained soil on a hilltop location do not take kindly to the heavier, wetter soils of a lowland.

Then again there is the aspect to be considered. The type of plant material that enjoys an easterly aspect is quite different from the plant material that thrives facing the west. And the same applies to the north or the south.

In other words, it is almost impossible to successfully duplicate in detail an existing planting unless all the conditions, including the microclimates of the two areas and the exposure to wind, are identical. And this is a state that rarely, if ever exists, even on adjacent properties.

OTHER TYPES

We can duplicate the effects using other types of plants, but it is difficult to get a gardener to compromise. He will insist on the same plants in the same positions often against the advice of an experienced plantsman and the end result is a garden of problems which never gives complete satisfaction.

Whether we are duplicating another planting or not there are a lot of things requiring consideration if a foundation planting is to be successful.

Three of these are overhanging eaves, concrete foundations, and subsoil back-fill.

Starting with the soil. If the house is stucco finished, there will be considerable lime in the soil which will slowly become available to plants for five years or longer and since few of the desirable plants for foundation work will tolerate free lime, you can readily see why so many plantings fail to succeed as expected.

The foundation itself, the concrete, has an affinity for moisture, drawing it out of the soil for a distance of at least two feet. Therefore any plant set less than three feet from the foundation is going to have difficulty finding enough moisture to make normal growth and flowers.

WET BASEMENT

Theoretically, this is a minor detail to most gardeners, because they feel that adequate moisture can be supplied with the hose and sprinkler but, as soon as we apply enough moisture, we have another problem in the form of a wet basement.

For this reason, all basements should be completely waterproofed if plans call for plants adjacent to the foundation.

Wide overhanging eaves are a feature of modern architecture, a design borrowed from houses in semi-tropical climates where the wide eaves keep the walls in partial shadow during the hottest part of the day, and lessen the heat indoors.

The plants that grow in these semi-tropical climates are those which thrive in heat and dry soil and the wide eaves are no detriment, but the plants of the temperate zone, especially the north temperate, love neither heat nor dry soil and wide eaves prevent even the normal rainfall from reaching the soil around a foundation. This means that watering is often needed every week of the year, summer and winter, if the plants are to thrive.

HOUSE DESIGN

Two things emerge from the problems we have so far mentioned. One is that the design of the house and the planting which complements that design must be considered as a whole, not as two different things one of which can be completed before the other is thought about.

And the second is that for success with foundation plantings the soil left by the builder must either receive extensive modification to make it suitable for growing plants, or, it should be completely removed and a suitable soil (containing quantities of humus to hold moisture) put into its place. This sounds, and is, expensive, but when compared with the cost of plants and planting, is an investment that will save dollars, and problems, later.

LITTLE SKETCHES

Most of us are influenced by those wonderful little sketches showing the finished house complete with a mature planting. In the sketches, the architect shows the shapes of plants that complement the house design and they are depicted in the exact size and shape to make a perfect picture.

We must remember that plants are living things which grow and change from year to year. When the planting is made, the plants will be small. If they are quick growing, they will soon reach the size depicted by the artist, but they will not stop at that point.

On he other hand, if we use naturally slow-growing plants, they may never outgrow their space but they could take 25 years or longer to make the picture the architect depicted in his sketch.

Another thing which affects plants in a foundation planting more than the average home gardener suspects is the material of which the walls are constructed and the color when they are finished.

REFLECTS HEAT

White reflects heat which scorches the foliage of plants and can even give a local temperature higher than the plant can tolerate. When stucco and a white finish are combined, we are limited in the plants that can be used anywhere near the wall.

Other light colors are not so heat-reflecting but still need care in the selection of plants. Wooden walls finished in dark colors are the best as far as plants are concerned.

★ ★ ★

WEEK'S WORK

By JACK BEASTALL

Be sure that soil is damp beneath peat moss mulch around small azaleas, rhododendrons and similar shrubs. Don't assume there is moisture from the showers of the past week.

Lilacs with long unwanted shoots should be pruned back but leave the shorter ones untouched or there will be no flowers next year.

Spring blooming rockery plants can be increased by taking short pieces of new growths to insert into flats of sandy compost outdoors in a shaded spot.

Peonies need deep watering while in bloom and a tablespoon of balanced fertilizer to a large plant well watered in.

Picking of sweet peas every other day either for bouquets, or the faded flowers, will bring quantities into bloom at one time.

Keep vegetable rows weeded but do not disturb roots of crops.

Celery and leeks can still be planted in deeply prepared and manured soil.

Water peach trees and grape vines against walls, and all small fruit trees not in lawn areas.

Continue pricking out of lettuce.

Bed Couch

The studio couch is the key idea in this room where a box spring and mattress have been upholstered in sofa fabric and cushions have been arranged to add beauty to useful arrangement.

CAR RULES WORKSHOPS

More than 15 per cent of all U.S. patents issued since 1900 are directly concerned with automobiles.

QUIZZING THE GARDENER

By JACK BEASTALL

Q When do I cut back the azaleas? They are growing a lot. Mrs. T. G., Fairfield.

A. Azaleas are a section of the rhododendron family, none of which need regular pruning as do many other shrubs.

The only pruning is to remove a complete branch which may create an unbalanced appearance, or to cut out a dead or damaged portion. Small azaleas need the seed pods removed after petals fall, to prevent waste energy.

New growths appear at the base of this year's flower stems and will be lost if the shrub is cut back on every branch. In fact, there will be no blooms if an azalea (or a rhododendron) is pruned every year.

PAN-ABODE BUILDINGS LTD.
Prefabricated Cedar Log All Custom Cut
B.C.'s Most Attractive Homes
Contact Your Exclusive Dealer
T. J. DE LA MARE
2851 Tudor Ave., Victoria, B.C.
PHONE GR 7-1074

SHAWNIGAN BUILDING SUPPLIES LTD.
2000 GOVERNMENT ST.
Wish to announce the appointment of Mr. Ralph Sparks to their sales staff. Mr. Sparks brings with him many years of experience in the Building Supplies Trade, and is looking forward to welcoming his many friends.

CONTEST WINNER

Mrs. Janet Attwood, 24 Lotus Street, Victoria, was declared first prize winner in GAINERS' HOLIDAY FOR TWO CONTEST for month of May. H. A. Gillis, local manager, GAINERS LIMITED, presents Mrs. Attwood with tickets for two to Mexico City via Canadian Pacific Airlines as her prize. Twenty-four consolation prizes of Sunbeam Electric Appliances will go to other winners. Advt. ***

LOTS FOR SALE

The City of Victoria gives notice that the following lands are now listed for sale at the respective minimum prices. Applications to purchase may now be completed at the office of the Lands Commissioner, City Hall, Victoria, B.C. A deposit of 10% will be required, and terms are available.

DUPLEX ZONING

WALNUT STREET (North side between Oregon and Belmont)	
Lot 35, Sec. 75, Plan 433 (44'x115')	$ 1550
Lot 38, Sec. 75, Plan 433 (44'x115')	$ 1760
Lots 41, 42 and 43, Sec. 75, Plan 433 (132'x115')	$ 6300
Lots 45 and 46, Sec. 75, Plan 433 (88'x115')	$ 3520
Amended Lot 9, Sec. 75, Plan 1271 (67'x115')	$ 3200
WALNUT STREET (South side between Fernwood and Belmont)	
Lot 52, Sec. 75, Plan 433 (42'x115')	$ 1680
Lots 56 and 57, Sec. 75, Plan 433 (84'x115')	$ 4200
Lots 58 and 59, Sec. 75, Plan 433 (84'x115')	$ 5000
Lots 68 and 69 and 70, Sec. 75, Plan 433 (132'x115')	$ 6800
Lot 72, Sec. 75, Plan 433 (44'x115')	$ 1760
Lot 74, Sec. 75, Plan 433 (44'x115')	$ 1760
Lots 79 and 80, Sec. 75, Plan 433 (88'x115')	$ 4400

SINGLE FAMILY ZONING

SUFFOLK STREET (South side between Dalton and Bowlsby)	
Lots 22, 23 and 24, Sec. 32, Plan 399 (50'x115' each)	$ 2500 per lot
EDGEWARE AND DONCASTER (Southeast corner)	
West half Lots 14, 15 and 16, Blk. 1, Sec. 29-30, Plan 1222 (one site) (60'x110')	$ 2500

Further particulars on these, and other properties previously listed, may be obtained at the office of the undersigned.

June 17th, 1966.

CITY LANDS COMMISSIONER
CITY HALL, VICTORIA, B.C.

SWITCH TO ELECTRIC HEATING BY GILLESPIE ELECTRIC
477-1051

Markel
Products of Canada

Forced Air Wall Unit
Baseboard Convection Unit

"VENTILATION PROBLEMS?"
Transparent, Motorless, Silent
WIND-O-VENT
- Controlled fresh air without draft.
- Reduces condensation.
- Burglar, insect and dust proof.

FREE ESTIMATES
"Why Wait? Ventilate"
382-5842
382-5011

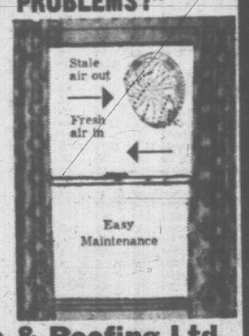

Ideal Insulation & Roofing Ltd.

A KINGDOM OF FLOWERS CREATED BY CRAFTSMEN

During the past 50 years more than six million people have viewed the glories of Butchart Gardens. During the next 50 years more than triple that number are expected to walk through the breath-taking beauty of 25 acres of exotic flower beds and velvet lawns.

Each in his turn will admire the vision of Jenny Butchart who first thought of turning an ugly gash in the landscape into a garden of world-wide renown. Each will comment on the fine skill of the gardeners and the landscape artists which attracts 350,000 visitors a year.

Few will appreciate the fact that all the skill of those master-craftsmen would go for nought without one vital ingredient—WATER.

Butchart Gardens has that life-giving liquid in abundance, piped to every corner of that fabulous kingdom of flowers by the Journeymen Mechanics of the plumbing and pipefitting trade.

You may never be able to afford a garden as glorious as the one Mrs. Butchart started 50 years ago. But you can afford the skills of the technicians who make sure water is where you need it.

Expert, Union Mechanics will do your work when you call one of the following firms:

Angus & Pike Ltd.
G. H. Birnie Ltd.
J. W. Birtwistle Co. Ltd.
Circle Plumbing and Heating
Dave Cooper Ltd.
G. E. Cooper Plumbing and Heating
M. Griffin Ltd.
T. A. Harvey Ltd.
W. R. Menzies Ltd.
C. J. McDowell Plumbing and Heating Ltd.
Jim Nott Plumbing and Heating Ltd.
Pitt and Holt Plumbing and Heating Ltd.
Pridham Plumbing and Heating Ltd.
Rawlings Plumbing and Heating Ltd.
Stuart Reid Plumbing and Heating Ltd.
Shade Bros. Distributors Ltd.
J. C. Shaw

ORNAMENTAL IRON WORK
SO SMART...SO PRACTICAL
Custom Made
★ Hand Rails
★ Gates
★ Room Dividers
★ Fire Screens and Tools
Old Country Metal Craft Ltd.
2948 Bridge St.
388-4631

FLOORING
NEED A NEW FLOOR?
When it comes to tops in workmanship and service — our experienced men can't be beat.
CAPITAL CITY ROOFING & FLOOR CO.
1920 Oak Bay Ave.
EV 3-5911

GUARANTEED
THE BEST ROSE SPRAY YOU HAVE EVER USED—
or your money back!

Let you—and your roses—be the judge! Watch Gardal go to work on insects, black spot, mites and mildew. And if it isn't the best rose spray you've ever used, tell us so. Write to Green Cross Products, P.O. Box 489, Montreal. Send us the bottle with label, and we'll send you your money back.

Applied as a liquid spray, Gardal leaves no visible powder or dust deposits. Its systemic insecticide and systemic fungicide go right inside the plant. The systemic insecticide distributes itself throughout the entire plant, protecting tender new growth from insect damage for up to two weeks after application. Systemics cannot be washed off by rain, since they are within the plant.

WHATEVER THE WEED, WHATEVER THE PEST WHAT YOU REALLY NEED IS GREEN CROSS!

Green Cross PRODUCTS
IT'S CANADIAN—IT'S QUALITY
Division of THE SHERWIN-WILLIAMS CO. OF CANADA LIMITED *T.M. Reg'd.

HANDY GIFTS
Make Father Happy on His Special Day
"Gardening" fathers will most appreciate a gift from our large stock of nursery plants and useful garden tools.

DAHLIAS
The plants most men prefer! Choice hybrids.
79c ea.

SHADE TREES
Flowering plum and flowering crabapples. 6-ft. Trees. Container grown. No set back.
$3.95 ea.

ROSE SHOW
Hundreds of choice, container grown Roses NOW IN BLOOM!
Hybrid Teas, Floribundas, Climbers, easy to plant. Have flowers all summer. No. 1 locally grown. SPECIAL, each $1.49
Any 10 for $13.00

SPECIALS

MUMS—A great assortment. Priced to clear, EA.	29¢
SWEET WILLIAM—Red, 5 varieties, EA.	39¢
AZALEAS—Evergreen dwarf, 4 colors. Choice plants, EA.	35¢. 3 for $1.00
SHASTA DAISIES	4 for 49¢
PERENNIAL CARNATIONS, EA.	29¢
DUSTY MILLER, 5 FOR	39¢
CHOICE DELPHINIUMS—Many in bloom	ONLY 98¢ EA.
CALLA LILIES—Pink and yellow, EA.	89¢
HARDY ORCHIDS, EA.	39¢
LUPINS, nice plants, EA.	49¢
SULPHATE OF AMMONIA—For a Really GREEN LAWN, 25-LB. BAG	$1.89

BEDDING PLANTS
Still a Great Selection
TOP QUALITY

TOMATOES
Hybrids. Eat plenty this summer!
19c ea.

A Wonderful Selection of Sturdy Shrubs — Rhododendrons, Azaleas and Evergreens.

SEE OUR WIDE VARIETY OF GARDENING TOOLS, HOSES, GLOVES, ETC.

Visit Victoria's Best-Stocked, All-Year-Around Garden Center!

GR 7-2658 OPEN 9 A.M. TO 9 P.M. DAILY
OPEN SUNDAY

Cedar Hill Nursery and Garden Center

AMPLE OFF-STREET PARKING

1551 CEDAR HILL CROSS RD.—Half Block west of Shelbourne Plaza

MEMO
Oil heats best . . .
For oil heat sales and service:
C. J. McDOWELL LTD.
757 FORT ST.
Phone 383-4138
STANDARD HEATING OILS

LEIGH
Weatherstrip and Distributors Ltd.
2161 Newton St.
- PELLA wood folding doors
- PELLA roll screens (window screens)
- Aluminum combination doors
- Metal weather strips
- Venetian blinds
- Garage doors

Supplied and installed
383-9685

OIL HEAT SPECIAL!
Only $495.00 PLUS DUCT WORK
Completely Installed
HERE'S WHAT YOU GET:
- 95,000 BTU OIL-O-MATIC air-conditioning furnace.
- Famous Williams Oil-O-Matic burner and controls.
- 250-gallon basement oil tank.
- Wiring to approved circuit.
- All taxes and permits.
- Unconditional one-year warranty.
- Terms as low as 10% down, balance over 60 months, including interest at 4½%.

When it comes to Heating—It pays to deal with a Heating Specialist!
DON'T DELAY! PHONE TODAY!
W. R. MENZIES & CO. LTD.
Heating Victoria Since 1909
911 FORT STREET EV 3-1112

ADVANCE LOOK at 1967 car styles came when photographer took these pictures of the Fairlane (top) and Thunderbird (bottom) in Florida. Ford will unveil the two models officially in September. (AP Wirephoto.)

Summer Slump Hits Early

By GORDON GRANT
Canadian Press Staff Writer

Investors showed interest in specially situated issues on Canadian stock markets this week, but paid little attention to the market in general.

Speculative issues were all but dormant, although there was sporadic activity in one or two issues which made news.

There were the usual reasons advanced for the markets' indecision — labor problems in Canada, a weak and vulnerable New York market and the war in Viet Nam. But it appears the summer doldrums, which usually hit markets in July, have come early this year.

Volumes in Toronto — Canada's busiest securities market—remained on the slim side.

Among industrials on the Toronto exchange, wine - maker T. G. Bright, a closely-held issue, jumped $5 to $80 after increasing its dividend to 50 cents a quarter from 25 cents and reporting sharply increased earnings.

Chateau - Gai, another wine company, was unchanged despite showing earnings of 96 cents a share for last year compared with 83 cents in the previous year.

SALADA ADVANCED

Among foods, Salada jumped 2⅛ to 12—it was up 17⅛ Friday —on rumors that it will receive a takeover bid from Atlantic Sugar. Atlantic fell ¼ to 29.

Utilities were fairly active. Northern and Central Gas said it was considering a share-exchange offer for Quebec Natural Gas and also received shareholder approval for a 2-for-1 stock split.

Northern and Central fell ⅝ to 27 and Quebec Natural was up ½ to 14⅜. Northern is also in the process of a takeover of Canadian Industrial Gas and Oil which dipped ¼ to 13⅜.

Northern Telephone dipped ⅜ to 13⅞ after directors advised shareholders to accept an offer of $14 a share from Bell Telephone which lost ¾ to 52.

Toronto Iron A jumped 3⅛ to 52⅜ after the company proposed a stock reclassification, an increase in dividend and a 2-for-1 stock split. Under the proposal, class A shares would become common shares and the dividend would be increased to 90 cents from 60 cents on the old shares.

GRABBED SPOTLIGHT

Among speculative mining issues, Consolidated Halliwell grabbed the spotlight, sagging 48 cents to 90 cents after announcing an earnings decline for last year to $1,142,891 compared with $1,164,281 the previous year.

Selling was so heavy Friday, when the stock fell as low as 80 cents, that trading was delayed 17 minutes at the opening so some semblance of an orderly market could be maintained.

QUOTATIONS CONTROLLED

TORONTO (CP) — The Toronto Stock Exchange took action this week aimed at maintaining a more orderly market.

Under changes approved by TSE members at a special meeting, registered floor traders must be prepared to buy or sell a security to prevent the difference between bid and ask quotations from becoming excessively wide.

They will also be required to buy or sell odd-lot orders from the public even if the transaction is unprofitable for the trader. The trader will, however, be allowed to buy at a slightly higher price than the prevailing market.

'It's Attack On Province'

VANCOUVER (CP) — Mayor William Rathie said Friday a New York business paper's attack on a new issue of B.C. Hydro bonds is an attack on the people of the province as well as Premier Bennett and the cabinet.

The mayor said in an interview the article in Barron's magazine failed to tell the whole story about B.C.'s development and the need for power from the Columbia and Peace River projects.

The article warned the New York money market to be aware of the premier, B.C. Hydro and the latest offering of $50,000,000 in Hydro sinking fund bonds. The publication was sharply critical of the government take-over of B.C. Electric and referred to a "potential waste of resources" in the Peace Project.

Mayor Rathie called on businessmen to try to offset the effects of the article by telling their American associates the truth about B.C.'s progress.

VANCOUVER SALES

FRIDAY

OILS	Sales	High	Low	Close	Chge
Cdn Pete	3500			12	
Fluurity	9400	100	96	100	+4
Merit Oil	500			14	— ½
Midland	2000	12½	12	12	—1
Peace Riv P	4000	30	29	29	—1
Prosper	145	19	18	19	
Royal Amer B	3500	171		171	+4
Royal C Vent	3900				—2
Share Oils	1400	66	65	66	
MINES					
Ace Mining	3900	40	36	40	+2
Adera	2500	44	41	44	+3
Anuk	2000	62	47	57	
Arlington Silv	3300	49	47	49	+3
Arctic Mng	6300	140	125	130	+15
Bata Res	6300	31	29	31	
Bethlehem Cp	6800	685	640	665	+65
Bethex Exp	6700	87	84	87	+5
Blue Star	44000	27	23	26	—1
Bordnite Rdg	8100	39	37	39	
Brenda	1700	670	630	670	+15
Brisdorne	100			300	
Buchanan	6800	50	46	50	+1
Buttle Lake	10500	62	60	60	—1
Canam Cap	3200	13½	13	13	—1
Canusa Carib	1600			45	+1
Capri	4300	34	30	34	
Caribou Bell	3000	175	165	170	
Caribou Gold	3000	40	39	40	
Case Moly	10900	126	110	124	
Casino	1000			39	
Cassar Cons	2900	25	23	25	
Chataway	8200	115	100	115	+10
Cdns Std	1000			22	+2
Cons Skeena	500			51	
Cont Consol	2500	10½	10	10	
Copper Soo	2000			25	—1
Copperidge	11000	32	31	31	—1
Cowichan Cop	4000	80	79	79	
Crown Silver	10000	11½	10½	13½	— ½
Croyden	2600	61	60	60	
Dolly Varden	500			44	—1
Dunlee	4000			25	
Dynasty	3045	18¼	17¾	17	— ¼
Earlerest	5000	17½	17	17½	— ½
Endako	750	11	10¾	10¾	— ¼
Galaxy Cop	29600	38	33	36	+2
Gem Explor	10500	18	17	17	—2
Giant Ex	900			45	
Giant Mascot	3500	193	189	190	—5
General Res	3300	21	19	21	+1
Granduc	700	370	365	365	—5
Granisle	550			595	+15
Hogan	1000			70	
Hud Bay Silv	500			28	
Jay Ex	15000	84	81	84	—1
Jericho	10500	25½	24	24	—1½
Jersey	4000	32	30	31	+1
Kamloops	2500	34	33	33	—2
London Pride	2000	13	12	12	
Lornex Mng	900	605	600	600	—10
Lytton	7800	44	41	44	
Madrona	3500	63	60	62	
Magnum Cop	6000	47	45	47	—1
McKinney	6000	13½	13	13½	
Mid West Mns	4000			46	
Molly Mines	6300	75	70	70	
Merrit Cop	1800			56	
Mt Wash Cop	2000	36	35	35	—3
Nadina	2500			56	
Nat Exp	13000	13	12½	12½	—1½
New Cronin	5000	26	25	26	
North Cal	500			45	
New Imperial	2800	155	150	151	+1
New Indian	15000	29	28	28	—1
NW Ventures	2500	13	12½	13	— ½
Norgold	2500	22	20½	22	
Northlode	43900	85	70	77	
Northlodge	101500	37	34	35	—2
Orecan Mns	2700	52	50	52	
Pacific Silv	2000			21	
Patricia Silv	4000	33	32	32	
Peace Riv M&S	200			6600	
Peel	1000			16	
Peso Silver	1900	136	130	135	
Pine Bell	5000	42	40	40	
Pyramid	3080	18¾	18½	18½	— ⅜
Rolling Hills	3000	38	37	38	+2
Silburian Ch	300			49	+2
Silv Arrow	123800	110	103	110	
Silv Ridge	4000			19	
Silv Std	8300	118	116	116	
Silv Titan	7700	250	215	225	
Tay River	1900			88	
Torwest	7500	66	61	62	
Texmont	3500	81	78	80	+2
Transcont Res	9500	21½	20	20½	+1
Trojan Cons	11500	31	30	30	+1
Utica	3900			121	
Vananda	10000	19	18	18	
Van Metals	3000	18½	18	18½	
Ventures	1500	63	60	62	—2
West Coast R	27500	81	79	80	
West Beaver	3000			15	
West Mines	1800	320	315	315	
Yukon	900			180	—1
INDUSTRIALS					
Alcan pfd	100			42½	— ¼
Boyle A	100			900	
Boyle B	200			16½	+ ¼
BC Turf	1000			260	—5
Cdn Brew	200			6¼	— ¼
Cominco	300			40	— ⅛
Crush Intl	250			15	
Doman's pfd	100			11¼	
First Nat Mtg	500			245	—5
Fundy Chem	100			8	
Gill Interprov	717			6¾	— ¼
Inland NG	400	9	8¾	9	+ ⅛
Kelly Doug A	100			495	
Massey-Ferg	100			34⅜	
MacMillan PR	85			25¼	
Okan Heli	200			3¼	+10
Okan Tel	50			20	
PC Terminal	25			27½	
Pacific Pete	200			12¾	— ⅛
Pac W Airline	2000			300	— ¼
Saratoga Proc	500			380	+5
Tr Can Pipe	100			52⅜	+1
Westcoast Tr	75			25½	
Woodward's A	60			24½	+ ⅛

UNLISTED, MUTUALS, BONDS

FRIDAY

TORONTO	Bid	Asked
Allied Tele	6	10
Astrabrun	12	15
Bracemac	20	22
Base Metals	6	8
Brown McD	16	19
Chance	25	30
Comstock K	14	16
Cdn Javelin	$8¾	9¼
Center Hill	28	36
Copperlode	9	11
Evenlode	2	3
Ganda	16	19
Hueamp	24	28
Indian Mtn	95	105
Juma	14	16
Kirkland Basin	2	4
Larum	3	5
Lunecio	65	70
Lake McIvor	8	12
New Lorie	13	15
Nat Malartic	60	65
Nipiron	40	50
Plateau		50
Robin RL	95	100
Silver Key	120	125
Stump Mns	25	30
Sirmac	12	14
Turn	125	130
Uran Ridge	7	10
Vic Algoma	38	43
VANCOUVER		
Alica Arm	35	40
Belle Tahsis	23	25
Bonanza	80	
Brenmac	70	
Calix	108	114
Churchill	400	410
Cinola	100	105
Cleveland	24½	25
Columbia Riv	225	280
Cultus	95	98
Far East	325	340
Forest Kerr	28	30
Gibraltar	75	80
Intl Copper	30	34
Kangal	26	27
Kelcam	52	58
Kelgien	40	45
Marshall Ck	50	60
Minex	18	19
New Wellingtn	50	55
Noland		70
North Pac	125	128
Plateau	40	49
Quinaita	29	30
Rainbow	25	30
Slave Point	25	30
South Seas	135	145
Stellaco	42	45
Valnicola	80	90
Vimy	6	7
MUTUAL FUNDS		
All Cdn Com	757	830
All Cdn Div	970	1063
Amer Growth	590	645
Canafund	3155	3413
Cda Growth	591	649
Cdn Energy	985	1079
CIF	398	436
Cdn Security	605	670
Cdn Trustfund	477	521
Collect Fund	678	871
Comm Fund	688	745
Commonwith	1025	1123
Corp Inv	560	613
DIS A	2930	
DIS B	598	697
Dom Div	330	359
Dom Comp	433	471
Dom Equity	581	604
Dreyfus	2690	2936
Europe Grow	681	722
Federated	710	778
Fed Fin	474	518
Group Inc	410	448
Grow Eq	544	595
Grow O & G	1210	
Guardian	498	530
Intl Growth	483	350
Intl Mutual	604	656
Inv Mutual	499	543
Leverage	986	1081
Mutual Acc	521	570
Mutual Bond	808	876
Mutual BIF	556	591
Mutual Inc	635	694
Nat Res	547	598
Natrusco	1129	1179
Provident	609	662
Res Inv	1682	1828
Regent	851	930
Trans Cda A	3800	
Do B	3820	
Do C	807	879
Unid Accum	949	1037
MISCELLANEOUS		
Anglo-C Tel A	110	
B of W Cda	15	15½
BC For pfd	52	52½
BC Moly wts	4½	5
Can Canner B	12¾	13
Calg Pwr pfd	73	
Husky pfd	55¼	55¾
Island Tug pfd	11	
Madill pfd	10	10½
NS Light pfd	85	
Nor Tel pfd	19¼	
OK Heli pfd	9¼	10
OK Heli 2nd pf	10¼	10¾
OK Heli wts	75	85
OK Tel pfd	7	7¾
Pac Gas Tr	13½	14½
Pac Leas com	21	
Pac W Air 7	104½	105½
Rio Algom pfd	98	99
Rio Algom wts	10¼	11
Seaboard Life		13
Std Fuel pfd	40	
Tr Cda pfd	51¾	52¼
BONDS		
Dom. of Can.		
3¼ 66	$0.82	99.77
Do ' 69	98½	98¼
Do 5 88	90⅝	91⅝
Do 5½ 69	99⅞	100⅛
Do 4¼ 72	92¼	93
Do 5½ 78	98¼	99
Do 4½ 83	86¼	87¼
Do 5¼ 90	93⅝	94⅛
CNR 4½ 67	99.15	99.45
Do 4 88	82¼	83¾
Do 5¾ 85	99¼	100⅝
Do 5 87	90½	91¼
Ont 5½ 80	95¾	97⅝
Ont Hydro 5 82	90½	92⅛
Que 5½ 80	98½	99½
Que Hyd 5¾ 84	94	96
BCE 5¾ 77	96½	98¼
BC For 5½ 89	90¾	93¼
BC Tel 6 84	98	100
Do 5 82	96¼	98¼
Do 5¾ 85	96½	98¾
Bathurst 6 84	98	100
Bell 5¾ 84	95½	98¼
Do 6¼ 78	99¼	102¼
C Brw 5¾ 87-88	91	93¼
Dm Tar 6¼ 80	98½	101¼
IAC 6¼ 88	96¾	99½
Tr Fin 6½ 70	95¼	98½
PIPELINES, ETC.		
Que NG 5½ 85	89½	
Tr Can 5.85 87	92½	95½
Westcoast A	90	92
Do conv	106	108
Do 5¼ 84	112¼	115¼

WEEK'S RANGE AT VANCOUVER

Compiled by the Vancouver Stock Exchange FOR THE WEEK ENDING FRIDAY, JUNE 17.

AVERAGES—

	Indus.	Western Mines	Pipe Line
Friday close	135.42	180.43	140.59
Thursday close	135.42	178.47	140.01
Week ago	135.49	179.20	140.04
Month ago	134.77	176.27	136.17
1966 high	170.24	205.99	143.32
1966 low	134.24	176.69	134.47

INDUSTRIALS

	Sales	High	Low	Close	Chge
A 1 Steel A	300	825	825	825	—
Do B	100	575	575	575	—25
Alcan Alum	965	4337	4250	4250	—12
Do 4 1.04	25	4700	4700	4700	—
Algoma Stl	200	2700	2700	2700	—
Bovles Br A	350	900	900	900	—
Do B	400	1025	1000	1025	—25
BC Forest	200	1925	1925	1925	—25
BC Sug cm	25	3750	3750	3750	—
Do pfd	250	1875	1875	1875	—
BC Tele	175	6162	6012	6162	+12
BC Turf	1200	280	260	280	+15
Cdn Brews	1950	712	687	687	—25
Col Clluls	200	612	587	587	—25
Colum NG	119	1512	1512	1512	—
Cominco	1725	4162	4000	4000	—200
Coron Cr 6 p	5184	600	600	600	—
Crush Intern	250	1500	1500	1500	—
Doman 6½ p	200	1125	1125	1125	—
Doman Indus	1000	712	675	712	+37
Domtar	525	1825	1787	1787	—12
1st Nat Mtg	4030	255	245	245	—05
Do Wt	100	80	80	80	—
Fundy Chem	600	800	800	800	—
Gill Intrprv	1717	630	625	637	+12
Grouse Mntn	200	700	700	700	—
Grow Wine A	100	360	360	360	—
Do B	700	365	360	360	—
Home Oil A	100	1912	1912	1912	—
Do B	100	1825	1825	1825	+37
Intl NG	700	900	887	900	+12
Inland Gas 5 p	100	1800	1800	1800	—
Inter Brew B	100	1000	1000	1000	—
Johnston Trm	506	1575	1575	1575	+50
Do pfd	25	1025	1025	1025	—
Kelly Doug	200	495	495	495	—
Laurentide c	400	700	675	700	+25
McM Bldl	1400	2612	2512	2575	+63
Madill Ltd	650	800	675	800	+125
Mass Frgsn	980	3512	3450	3450	+88
Neon (new)	350	775	775	775	—
Orecan Cmnt	100	1937	1937	1937	—
Okan Heli	2700	325	315	325	+10
Okan Tele	1394	2050	2000	2000	—
PC Term pfd	50	9900	9900	9900	—
Do (new)	355	2800	2700	2750	—
Pac Pete	500	1275	1237	1275	—
PW Arlins	4325	525	480	500	+30
Reid Litho	20	700	700	700	—25
Rothmans	1025	2775	2762	2775	—
Salada	900	1275	1250	1275	—
Saratoga A	2750	380	375	380	+10
Scott Paper	300	1875	1875	1875	+25
Steel Can	100	2325	2325	2325	—
Sun Pub A	450	2300	2250	2275	—25
Trns C Pipe	335	3262	3162	3262	—62
Trans Mntn	425	1750	1750	1750	—
Trns Pr Pipe	450	1012	1012	1012	—
WC Trans	6963	2967	2830	2900	+12
Woodward's	60	2450	2450	2450	—

TOTAL INDUSTRIALS, 31,136.

MINES

Ace Mining	33000	45	35	40	—
Adera Mines	14000	47	41	44	—06
Anuk River	63100	83	47	57	—26
Arlington Sir	33300	51	46	49	—02
Arctic Exp	26400	147	115	130	—17
Bata Rsurcs	12500	31	29	31	+01
Benson Ltd	57175	55	49	51	+01
Beth Cpr	18900	685	610	685	+70
Bethex Exp	33350	87	80	87	+08
Blue Star	165800	32	23	26	—05
Bornite Rdg	47200	43	37	39	—04
Bralorne	1600	300	285	300	+10
Brenda Mines	8740	685	645	670	—10
Buchanan	14100	51	46	50	—04
Buttle Lake	62000	65	60	60	—02
Canam Cpr	43300	14	11½	13	+01
Canusa Mine	19200	47	44	45	—
Capri Corp	13300	34	30	34	—06
Cariboo Bell	27300	215	160	170	—35
Cariboo Gold	20000	45	38	40	—04
Cerde Moly	239650	126	110	124	+16
Cassiar Con	16400	25	25	25	—
Castro Silvr	76600	65	36	39	—09
Chataway	33500	130	100	115	—16
Coast Cpr	200	975	950	950	+25
Con Skeena	6300	55	50	50	—
Con Standard	3000	22	20	22	+02
Cons Van Tor	100	30	30	30	—06
Continental	28000	11	10	10	—
Cont Potash	10000	25	21	22	—
Cpr Ridge	35500	34	31	31	—02
Copper Soo	32600	26	24	25	—01
Cowichan	7700	80	79	79	—02
Craigmont	100	1300	1300	1300	—
Crwn Silver	37500	12	10½	11	+½
Croydon	13500	64	60	60	—04
Dolly Varden	7100	47	44	44	—03
Dundee	14500	28	25	25	—
Dynasty Ex	14080	1325	1187	1200	—100
Earlerest	20000	18	17	17½	—½
Endako Mines	8965	1125	1075	1075	—25
Galaxy Cpr	38500	38	30	36	+04
Gem Exp	49500	19	15	17	+02
General Res	38500	25	19	21	—04
Giant Exp	2900	48	45	45	—05
Giant Msct	20700	119	100	110	+05
Granduc	4850	380	365	365	—15
Granisle Cpr	6000	595	545	595	+35
Hogan Ltd	17900	85	70	70	—13
Homestake	10200	35	30	30	—04
HB Mount	2000	28	28	28	—
Hurley Rvr	26000	22	19	19	—01
Jaye Exp	79200	87	69	84	+14
Jersy Cons	32500	33	30	31	—01
Jericho	33200	27	24	24	—02
Kamloops	14544	36	32	33	—01
Lndn Pride	27300	15	12	12	—½
Lornex Corp	9150	640	600	600	—05
Lytton Min	67000	54	41	44	—07
Madrona Ex	23850	68	56	62	—08
Magnum	7500	47	45	47	—01
Mariner	5500	32	30	32	—
McKinney	35500	14	13	13½	—½
Merritt Cpr	11300	60	54	56	—04
Mid West	26700	54	46	46	—07
Mineral Mt	4700	33	33	33	—
Molymine	13300	75	65	70	—
Mt Washingtn	7900	40	35	35	—05
Nadina Exp	18500	220	205	205	—05
National Ex	18200	14½	12½	12½	—2½
Native Mines	2500	50	50	50	—
New Cronin	17100	26	25	26	—
New Imprl	25500	155	146	151	+01
New Indian	96800	33	28	28	—03
N Privateer	10500	18	16½	18	+01
Norgold	231100	23	20	22	+01
Northcal	500	45	45	45	—
N Amer Rare	1500	43	43	43	—03
Northlodge	67566	85	60	78	+15
NW Ventures	29500	14½	12½	13	—01
Orecan Mine	16300	63	50	52	—10
Pacific Silv	11500	21	21	21	—
Patricia Slr	41300	35	32	32	—04
PeaceRvr MS	1200	840	810	810	—25
Peel Rsurces	27500	16	14	16	+02
Peso Silver	22500	136	130	135	—05
Pine Bell	10500	42	40	42	+02
Pine Poini	50	6400	6400	6400	—
Placer Devel	100	2525	2525	2525	—50
Polaris Ltd	1498	25	25	25	—03
Pyramid	12660	1350	1312	1312	—25
Quatsino Cp	19750	22	21	21	+01
Reeves McD	1000	210	210	210	—10
Rendstrom	13400	49	44	45	—02
Rolling Hills	22000	38	36	38	—01
San Doh	80450	33	30	30	—
Silbak Prmr	2000	28	28	28	—01
Silburian	27500	50	42	49	+01
Silv Arrow	3245500	110	90	110	+17
Silver Butte	4000	15	13	13½	+½
Silver Ridge	20300	19	18	19	+02
Silv Stndrd	20100	125	116	116	—08
Silver Titan	14900	275	215	225	—25
Silver Town	1000	28	28	28	+02
Slocan Ot	16100	47	45	45	—01
Tay River	15100	88	84	85	—03
Tyir Bridge	2700	19	18	18	—
Texmont	24700	86	78	80	—
Torwest '62	69700	67	60	62	—02
Trans Res	23500	21½	20	21½	+¼
Trojan Cons	71033	33	30	31	—01
Utica Mines	9917	125	121	121	—04
Vananda Ex	64000	21	18	18	—02
Vanmetals	33100	21	18	18	—01
Ventures	19700	73	60	62	—10
WC Reurcs	177900	93	78	80	—11
W Beaver	31900	15	13	15	+02
Western Ex	5000	10	10	10	+½
West Mines	6630	525	515	515	—05
Ykn Antmny	6300	175	165	165	—10

TOTAL MINES 3,980,409.

OILS

Can A Pete	17100	12½	11	12	—½
Com Oil	2000	38	38	38	+02
Embassy	1000	70	70	70	—
Fort St John	2600	100	85	100	+15
Futurity Oil	100300	104	95	96	—04
Kodiak Pete	500	235	235	235	—
Merit Oil	3500	14½	13½	14	+01
Midland Pete	8500	14	12	12	—01
PR Pete	4900	32	29	29	—01
Prosper Oil	64500	23	18	19	—01
Ryl Am R	13950	175	170	175	+01
RC Venture	26500	53	45	51	—
Share Oils	23350	68	60	66	+06

TOTAL OILS 372,760.

Haddock Nominated

Department store manager Courtney Haddock Friday was nominated to the election slate for 1966-67 Chamber of Commerce president.

President R. J. Bower reported on behalf of the chamber nominating committee, which also recommended banker William Armstrong as vice-president.

New Wheat Deal Due

OTTAWA (CP) — Finance Minister Sharp told the Commons Friday he hopes to be able to make an announcement shortly about a new Canadian wheat deal with Russia.

Small Monthly Payments can pay for all of your insurance for Business • Home • Car • Life when it's

Federated INSURANCE

Call

JOHN F. H. HISSINK

Bus., 382-8042
Res., 385-6879

DESIGNED MONTHLY INCOME IN RETIREMENT

is not always easily arranged, as dividends or interest on investments often fail to tie in well with the monthly style of budget to which the retired man accustomed himself during the working years.

To meet this need, Victoria Mortgage Corporation will mail a monthly cheque applying on any investment of $10,000 or over, or any AMOUNT you SPECIFY, to ARRIVE PROMPTLY ON THE FIRST OF EACH MONTH. This can be for interest only at 7½%, or for an amount including part principal, as well as interest.

Some of our retired clients are expressing their real desire to spend some of the capital of their retirement fund along with their earnings rather than have it all left in their estate.

If this, too, is your feeling, perhaps you will find the following table interesting:

$10,000 at 7½% produces $62.50 earnings per month. $10,000 at monthly payments of $89 including 7½% interest would take 30 years to spend; $73 month—25 years; $80 month—20 years; $88 month—15 years; $100 month—12 years; $118 month—10 years; $138 month—8 years; $153 month—7 years; $200 month—5 years.

Terms of all 7½% Victoria Mortgage Debentures provide that the unused portion of your investment is repaid in five years—or earlier in the event of prior death, in which case your estate can cash the debenture.

To have prospectus mailed, phone Douglas Hawkes Ltd. EV 4-7128, 817 Fort.

Even if your Aunt Maude leaves you $3,000,000, can you actually do without "Realtor" service when you buy your next home? Perhaps. But just be sure you have an Aunt Maude.

If you don't have money to burn, you'll need the help and assurance that "Realtor" service can give when you buy a home. (Even if you have an Aunt Maude, chances are she got all that money by buying her property wisely. Through a real estate broker.)

Look for this seal, Only a board member can display it.

"Realtor" is a professional service provided by a real estate broker who subscribes to a strict Code of Ethics as a member of the local board and of the Canadian Association of Real Estate Boards.

VICTORIA REAL ESTATE BOARD

Empress Paint Mfg. Co. is pleased to announce the addition of Mr. Dennis Poole to their growing staff in the position of store mgr. Mr. Poole has had 15 years tech. and merchandising experience in the paint ind. and would very much like to see his many friends and customers he has serviced in the past drop in and see him at the factory 242 Mary St. off Esquimalt Rd. 388-5552.

RSC

We, as principals, recommend and offer for delivery if, as and when issued and subject to confirmation, a new issue of—

Okanagan Telephone Company

6¼% General Mortgage Sinking Fund Bonds, Series H
Due July 1, 1986

Price: 99½ and accrued interest to yield about 6.29%

Prospectus on request.

ROYAL SECURITIES CORPORATION LIMITED

612 VIEW STREET • VICTORIA • 388-5131

Offices in principal Canadian cities, New York and London.

66-6

VICE-PRINCIPALS WANTED

for

B.C. Vocational School—BURNABY
B.C. Vocational School—KELOWNA

Applications are invited from persons with extensive experience in Vocational or Industrial Education. Preference will be given to persons with administrative experience who have demonstrated an ability to communicate effectively with associates.

Duties will be to assist the principal in all matters relating to courses, timetabling, students, and night school programs.

These are Civil Service positions within the Technical Branch, Department of Education classed as "continuous-casual" and are under the joint sponsorship of the Federal-Provincial Governments.

Reply immediately forwarding full resume by

Entry in ECM 'Is Years Away'

LONDON (CP)—John McEwen, Australia's deputy prime minister, said today he now is satisfied that Britain won't go into the European Common Market "for years."

McEwen, attending the Commonwealth trade ministers conference, told reporters that in all his discussions with British officials he found no one is talking in terms of early negotiations but "everyone is talking in terms of years."

He suggested that Britain likely will continue to make "soundings" on her efforts to join the trade bloc but concluded the decision lies essentially in Europe.

This seemed to be in line with views expressed in other Commonwealth quarters that France particularly still opposes Britain's membership and that this opposition will continue as long as Charles de Gaulle remains in power.

Britain informed her partners during the Commonwealth conference she would consult with them fully at all stages in common market negotiations. Britain said she was prepared to join the trade bloc provided the essential interests of Britain and the Commonwealth could be safeguarded. McEwen said Australia's views on Britain's position could only be determined in the light of the terms of negotiations whenever these take place.

Ministerial decisions at the conference suggested that despite the Commonwealth's split over Rhodesia, representatives are likely to speak with a more unified voice in world trade councils.

The ministers didn't make much headway in overcoming the many economic problems confronting Commonwealth trade but they did decide to keep looking for solutions. They agreed "that Commonwealth countries should act in concert wherever possible in wider international organizations concerned with international trade and trade policy."

That may mean that many of the 23 Commonwealth partners will stop fighting each other in such major bargaining arenas as the Kennedy round of world tariff negotiations, the General Agreement on Tariffs and Trade and the United Nations trade conferences.

NIBBLED PROBLEMS

The ministers nibbled away at some of the problems by agreeing to pursue means of increasing Commonwealth trade co-operation through exchange of information on national planning so that production could be better geared to future market requirements, to seek a possible boost in tourist traffic and to study ways of reducing some shipping costs while increasing trade promotion.

Underdeveloped members got no more than agreement from wealthier members to look into the matter when the old cry was raised that the industrialized countries, such as Canada, were restricting imports of low-priced manufactured goods. This discouraged the less-developed areas from trying to raise earnings by switching from the plow to the factory floor.

Trade Minister Robert Winters maintained that some of the complaints are more imagined than real, though an Indian official said they certainly are real, particularly Canada's restrictions on imports of Indian textiles.

Talks Urged With Russians

OLYMPIA, Wash. (AP) — A special two-state committee studying Russian fishing off the Washington and Oregon coast recommended Friday that the federal government meet as soon as possible with the Soviets to resolve the issue.

The 12-man governor's advisory committee on offshore fishing problems, appointed by Governor Dan Evans and Oregon Governor Mark O. Hatfield, also recommended that an increased and co-ordinated 24-hour surveillance of the Russian fishing fleet begin immediately.

The committee made eight recommendations in a report drafted Thursday at a staff meeting of governor's representatives in Longview.

The recommendations included:

- An increased and co-ordinated 24-hour inshore and offshore surveillance by the U.S. Coast Guard, bureau of commercial fisheries and state agencies, with telescopic photographs, and deputizing two American fishermen from each state to work their boats around the Russian fleet gathering information.
- Speedily disseminating full and comprehensive information to all concerned, particularly to the fishing industry.
- Declassify all information on all Russian fleet activities for dissemination.
- Urge the president and other officers and agencies to expedite the proposed meeting with the Russians and render all assistance possible.
- Urge implementation of the principles of the 1958 Geneva convention on fishing and conservation of ocean resources.
- Establishment of an international commission or council to study north Pacific fisheries resources as has been done in the north Atlantic.
- Advocating establishment of a wider zone to protect U.S. offshore fisheries stocks adequately.

Tries Paperbacks

LONDON (CP) — Canadian-born publisher Lord Thomson, already established in the hard-back book publishing field as well as in newspapers and magazines, is entering the paper-back market, a Thomson official said today. Thomson Publications, a subsidiary of the Thomson organization, is to purchase the firm of Consul Books, which is based in Manchester and has London offices.

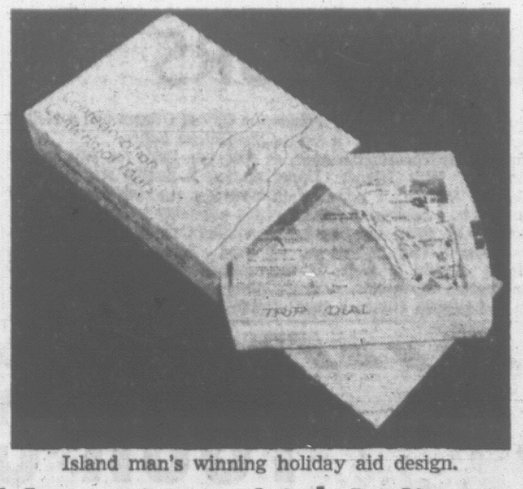

Island man's winning holiday aid design.

Vacation Aid Wins Award for Designer

A map led the way to an award for Philip Mandas of Malahat Drive in the Canada Design '67 contest.

The award of design excellence was presented to Mr. Mandas for a map-viewing case containing five scaled color tour maps detailing routes, mileage, points of interest, and campsites of the Trans-Canada Highway.

The contest was a "nation-wide effort to raise the standards of industrial design in Canada."

Simon Reisman, deputy minister of the federal department of industry, commented: "We must appreciate that design effort is essential to the encouragement and development of our society and the growth of the industries that serve it.

"In many fields it is no longer a question of whether we can afford to invest in new design, but whether we can afford not to."

Mr. Mandas' entry was one of only 400 new designs selected out of the 2,400 submissions.

Bank Debits Increase

MONTREAL (CP)—Debits to Canadian bank accounts in May totalled $46,009,600,000, an increase from April and a substantial increase from May of 1965, the Canadian Bankers' Association announced today.

The figure for April was $43,403,100,000 and in May of last year was $40,015,600,000.

Debits represent money withdrawn from deposit accounts other than federal government accounts in chartered banks.

As reported for last month from all clearing points in Western Canada (in millions) they are:

	May 1966	April 1966	May 1965
Manitoba			
Brandon	31.0	29.8	25.6
Winnipeg	2,820.8	2,642.5	2,388.7
Saskatchewan			
Moose Jaw	54.2	51.0	38.9
P. Albert	28.6	24.8	25.4
Regina	588.0	69 5.9	483.7
Saskatoon	181.9	185.7	145.7
Alberta			
Calgary	1,322.9	1,437.3	1,116.8
Edmonton	1,102.2	1,259.4	841.3
Lethbridge	70.1	65.7	56.4
Medicine Hat	28.8	27.0	27.9
British Columbia			
Vanc'ver	2,789.0	2,839.0	2,325.1
Victoria	408.3	512.7	321.7

Tax Ban Fails

TRENTON, N.J. (AP) — The New Jersey senate overwhelmingly rejected a proposal Wednesday that would have paved the way for the New York Stock Exchange to operate tax-free in the state. The measure called for a public referendum to decide whether to ban forever stock transfer taxes in New Jersey. It would have required an amendment to the state constitution.

ECONOMIST FORECASTS

High Interest Rates to Stay

OTTAWA (CP)—High interest rates are likely to prevail in the Canadian economy for the next 10 years, says a consulting economist.

M. T. Welshans, professor of finance at Washington University, St. Louis, consulting economist for the U.S. National Association of Credit Management, told a business seminar funds are likely to be "tight" for most businesses because of the rapid expansion expected in the 1970s.

Addressing the closing session of a two-day seminar sponsored by the Canadian Credit Men's Association, Mr. Welshans said many smaller firms and new ventures will have to depend on so-called trade credit to finance their operations. This is short-term credit such as a householder gets in buying goods or services for which he is prepared to pay in full at the end of a month or two.

"It is among these firms that marginal risks are most apt to be found," he said.

"The anticipated growth of the Canadian economy promises to hold interest rates at relatively high levels for the next decade. The high levels of interest rates and the limitation of loanable funds by commercial banks will serve to increase further the reliance of many firms on trade credit as a source of short-term financing."

C. R. Cook, comptroller of Molson Breweries Ltd., told delegates the chief features of Canadian business during the next 10 years will be the funds made available for investment by government-sponsored pension plans and the speed with which financial and other computations will be made by data processing equipment.

Harvey S. Gellman, president of DCF Systems Ltd., a data processing and control functions firm, said the pace of technological change is being speeded up by computers.

Devaluation Out

OTTAWA (CP)—E. J. W. Hellmuth, prominent British international banker, said today there is no question of devaluing the pound sterling, following a move by several international banks to support it. "Devaluation is something we cannot contemplate either in our own interests or the interests of others," he told the opening session of an executive business seminar sponsored by the Canadian Credit Men's Association.

North Shore Link Study Advocated

VANCOUVER (CP)—The Port of Vancouver Development Committee wants an immediate study looking toward co-ordination of rail links serving this big port, with particular attention to those linking the north shore.

The committee, at a meeting Wednesday, also said attention should be given to the economic feasibility of creation of a causeway across Indian Arm at the upper end of Vancouver harbor.

Canadian Pacific
RAILWAY COMPANY

DIVIDEND NOTICE

At a meeting of the Board of Directors held today a dividend of One Dollar and forty-five cents per share on the Ordinary Capital Stock was declared, of which Seventy cents per share is the proceeds of a dividend from Canadian Pacific Investments Limited, payable in Canadian funds on August 1, 1966, to Shareholders of record at 3:30 p.m. on June 24, 1966.

By order of the Board.
T. F. TURNER, Secretary.
Montreal, June 13, 1966.

Canadian Pacific
RAILWAY COMPANY

DIVIDEND NOTICE

At a meeting of the Board of Directors held today a dividend of two per cent on the Preference Stock was declared in respect of the year 1966, payable on August 1, 1966, to Stockholders of record at 3:30 p.m. on June 24, 1966.

By order of the Board.
T. F. TURNER, Secretary.
Montreal, June 13, 1966.

RED CARPET SERVICE
CUMBERBIRCH Insurance Agencies
987 YATES STREET 385-4221

Why U.S. wants our water

Should Canada put its water resources under international control to help satisfy the huge U.S. thirst? This week The Financial Post tells what the two sides are saying in the big water debate, now at the boil.

Every week FP brings you important news of business, investment and public affairs:

- Are bonds a good haven? How recent issues have fared in the tight money market.
- Canada has a new kind of military force. FP explains how it may affect you and your business.
- Changes are planned in Canada's investment business. FP tells what some leaders see ahead.

And there's much, much more for you in this week's Financial Post. Don't miss your copy. Now on sale.

35c at your newsstand
Yearly by mail $9, 2 years $16.
The Financial Post
481 University Ave., Toronto 2

ROLLS-ROYCE
Silver Shadow and Bentley T
Orders for these all-new models are being accepted for Canadian or overseas delivery on a priority basis.
A limited supply of factory literature is now available.
Please contact J. D. Firth.
CLARKE SIMPKINS
"Distributors of Fine Cars"
Burrard at Broadway, Vancouver

ATTRACTIVE LEASES AVAILABLE
PRESTIGE LOCATION
There are still TWO modern and spacious units available in the SHOPPING ARCADE, CENTENNIAL SUARE.
Five units are now occupied, and the City of Victoria will consider applications for early occupancy by desirable specialty shops. Also available is 1064 square feet of second-storey office space, with access to both Douglas Street and the Parking Facility. Leases can be arranged for a period of not less than five years, renewable at option. Enquiries are welcomed, and further particulars may be obtained from, and applications submitted to, THE LAND COMMISSIONER, City Hall, Victoria, B.C.

CHIEF SUPERVISOR
required for
Dept. of Social Welfare
Willingdon School for Girls
VANCOUVER
B.C. Civil Service
SALARY $490 to $590 PER MONTH
Duties include assisting the Superintendent with program planning and staff development, supervising cottage life and related work.
Applicants must be Canadian citizens or British subjects, preferably with specialized training in social work or related fields; a sound knowledge of the problems of delinquency; lengthy experience in a correctional institution or similar setting; training and experience in administration.
For application forms apply IMMEDIATELY to the Chairman, B.C. Civil Service Commission, 544 Michigan Street, VICTORIA, B.C.
Competition No. 66:577.

OUTDOOR FUN
begins at . . .
Shawnigan Beach Hotel
from $5 single, $7 double
Shawnigan Lake
Phone: 743-2312

List with Gardner for a course in fast aid. We'll sell your property quickly and keep you from getting hurt. 24-hour service.
EV 5-1448
GARDNER AGENCIES

BUSINESSMEN
CLUBS
GROUPS
Inquire Now for Private Charters

M.V. LAKEWOOD
OAK BAY MARINA

BOORMAN INVESTMENT CO. LTD.
1111 GOVERNMENT STREET Established 1933
This Week's Investment Recommendations:
"Bank stocks and the bond market would appear to be in buying range at this time . . ."
Invest Through This Long-Established Victoria Company
Call DENNIS H. BESSEX, 386-7521, anytime

CREDIT BUREAU OF VICTORIA LTD.
205-10 JONES BLDG. — 728 FORT ST. — EV 5-3311
Phone for Free Debt Counselling Service
MEMBERS ASSOCIATED CREDIT BUREAUS OF CANADA AND AMERICA
CREDIT AND PERSONNEL REPORTS
ACCOUNTS RECOVERY SPECIALISTS
Established 1911

CHARTERED ACCOUNTANTS
VICTORIA
HOLT, CAMPION & CO. invite applications from:
RECENTLY QUALIFIED Chartered Accountants and examination FINALISTS for auditing, taxation and other general work in which there are good opportunities for further experience and training.
Salaries will depend upon ability and experience and are reviewed annually.
Applications, which will be treated in strict confidence, should be made to:
Holt, Campion & Co.
P.O. Box 1205
Victoria, B.C.

ATTENTION NURSES
Interesting employment is now available in the
Medical, Surgical and Intensive Care Units
at
VETERANS' HOSPITAL
VICTORIA, B.C.
Excellent working conditions and benefits.
Starting salaries: $4,500 and $4,650, rising to $5,300 per annum
To be considered you must be registered or eligible for registration in Canada.
APPLY IMMEDIATELY on form CSC 100 to:
Civil Service Commission,
Room 401, 1230 Government St.,
Victoria, B.C.
Quote Comp. No. 66-V533

MONK
OFFICE SUPPLY
PHONE 384-0565 For
● Office Equipment
● Business Machines
Sales
Leasing - Repairs
FREE DELIVERY
754 BROUGHTON ST.
"Service With Quality"

BUY HER A
MINI-
MORRIS OR AUSTIN
ONLY
$99 down and $9.00 a week
AT
PLIMLEY
1010 YATES 383-0131

LAND FOR SALE
1.8 ACRES LIGHT INDUSTRY ZONED
Corner Rose and Finlayson (opposite Woodward's Shopping Centre) — 705' frontage on Rose Street.
For price and terms see J. M. Johnson
899 Fort St. GARDNER AGENCIES 385-1448

FOR SALE
Mayfair Realty Ltd.
386-2955
. . . The Sign of Quick Sales!
We Specialize in Real Estate Sales
None too small or too large!
IT PAYS TO LIST WITH US
in the Mall at
WOODWARD'S MAYFAIR SHOPPING CENTRE

APARTMENT SITES
BUILDERS! INVESTORS!
We have several excellent sites in top rental areas, some zoned R. 3—some subject to rezoning.
For Further Information Please Call
Mr. Knight or Mrs. Baxter
EV 5-3435, anytime
P. R. Brown & Sons Ltd.

FORESTER
Registered B.C. Forester able to assume duties and responsibilities for large coastal tree farm licence.
Logging Engineer
Experienced Forest Engineer or Forester capable of carrying out logging engineering and some forestry work for camp producing up to eighty million board feet per year. Salary for these positions will be commensurate with ability and experience.
Mail confidential resume to Employment Supervisor, Crown Zellerbach Canada Limited, P.O. Box 2079, Vancouver 3, B.C.
CROWN ZELLERBACH CANADA LIMITED
LUMBER/PLYWOOD/NEWSPRINT/PAPER/PULP/PACKAGING

TRANSLATOR - RUSSIAN INTO ENGLISH
$6798 - $8000
Secretary of State Department
OTTAWA
To translate difficult and complex scientific material, generally from Russian into English and, on occasion, from English into Russian.
QUALIFICATIONS:
Either university graduation with two years experience in translation or a related field OR a good general education and at least four years experience in translation or a related field.
Apply IMMEDIATELY, using form CSC 100, to the Civil Service Commission of Canada, Ottawa 4, quoting competition number 66-480-6.

CERTIFIED GENERAL ACCOUNTANTS' COURSE
AT THE UNIVERSITY OF BRITISH COLUMBIA
Canadian business requires skilled accountants, men conversant with income tax problems, budgeting and accounting systems.
The Certified General Accountants' Association of British Columbia, through its affiliation with the University of British Columbia, offers to the young men and women of this province an opportunity to meet this demand.
A five-year course of study leading to certification as a Certified General Accountant (C.G.A.) is available. Night lectures are held for residents of Greater Victoria at the University of Victoria. Students in other areas of Vancouver Island are served by correspondence through U.B.C. at Vancouver.
Applications for enrollment for the 1966-67 term will be accepted by the Registrar, Suite 122, 470 Granville Street, Vancouver 2, B.C. (Telephone inquiries to 681-0531.) or at #612-1207 Douglas Street, Victoria, B.C. (Telephone 386-3408) up to August 31, 1966.
Phone or write Certified General Accountants' Association of British Columbia.
B

CHEMISTS, BACTERIOLOGISTS, PHARMACISTS
Interested in careers as
INFORMATION RETRIEVAL SPECIALISTS
UP TO $7600
Recent university graduates with experience related to the duties described below or who possess related laboratory experience are required by Canada's DEPARTMENT OF NATIONAL HEALTH AND WELFARE, OTTAWA, to select appropriate scientific and technical material for indexing from correspondence and reports, and then indexing it by selecting the identifying and discriminating elements to characterize the contents of the material.
The persons selected will also be required to analyze and prepare data and information on foods, pesticides and chemical additives, or on drugs, therapeutic agents, cosmetics, and medical devices for input into manual and electronic microfilm retrieval systems and to carry out searches for information as requested.
Apply IMMEDIATELY to the Bio-Physical Sciences Program,
Civil Service Commission of Canada, Ottawa 4.
Quote file reference 66-1501.

THE CORPORATION OF
THE DISTRICT OF NORTH COWICHAN
P.O. Box 366 Duncan, B.C.
HELP WANTED
Written applications will be received by the undersigned for the position of Municipal Road Superintendent.
A full knowledge of road construction and maintenance of asphalt and gravel roads is essential. The applicant must also be knowledgeable in all phases of a municipal works program including the installation and maintenance of water and sewer lines, sidewalks, etc.
Applicants must state age, experience, qualifications and references must be supplied.
Salary range $500.00 to $575.00 per month, dependent on experience.
A. VandeCasteyen,
Municipal Clerk.
Dated this 15th day of June, 1966.

OPEN HOUSE
3441 LOVAT AVENUE

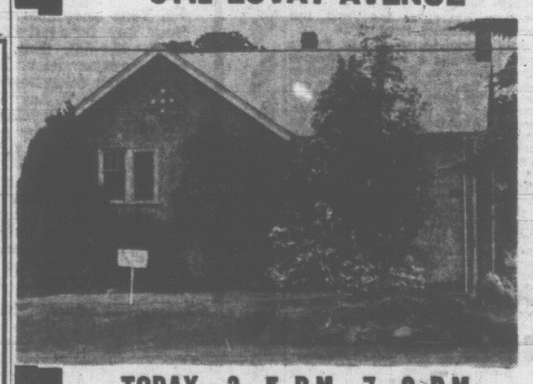

TODAY—2 - 5 P.M., 7 - 9 P.M.
Two Large Bedrooms - Quality Home
Luxury Lot - Hobby Haven Basement
Price $15,500. Terms
Mr. Jessome, 382-3920
D. F. Hanley Agencies Ltd., 385-7761

AIRLINE OFFERS 150 DIFFERENT TOURS

Air Canada will offer more than 150 different tours of Canada to visitors this year in an expanded vacation package program developed and conducted in conjunction with 12 well-known tour wholesalers.

The tours cover virtually every part of this vast land from the Atlantic to the Pacific and cater to every taste and pocketbook.

New jet aircraft, more seats and a more diverse selection make this package tour program the biggest and best yet offered. The program includes independent and conducted itineraries and offers sightseeing tours, cameracades especially tailored for photography enthusiasts, and fishing and hunting packages for sportsmen.

A sample 12-day tour of the Rockies and Pacific Coast would include a visit to Calgary, the Rafter Six Ranch, an optional ride to the 7,500-foot summit of Sulphur Mountain, sightseeing in the Lake Louise area, a crossing of the Great Divide and motor coach journey through the Kicking Horse Pass to Yoho National Park, Glacier National Park, Roger's Pass, Kamloops, Thompson River and the Fraser River Canyon to Vancouver.

Participants will visit Stanley Park, cruise through the Gulf Islands to Victoria, visit Butchart's Gardens and cruise around Vancouver Harbor. On the return journey they will visit Jasper Park area, drive to Mount Edith Cavell, the Glacier of the Angel, the Columbia Icefields, Maligne Lake and then continue on to Edmonton for departure by Air Canada.

The cost per person for the 12-day tour on the basis of two people sharing double rooms, is $305, less air fare.

A sample eight-day tour of Ontario and Quebec would include visits to Toronto, Kingston, Old Fort Henry, a cruise through the Thousand Islands, a visit to Hill Island, Upper Canada Village, a power dam and St. Lawrence Seaway Locks, a tour of Montreal, including a trip to the top of Mount Royal, a visit to the Laurentian Mountains, a cruise on the Ottawa River, a tour of the City of Ottawa and a visit to the Rideau Lakes.

On the basis of two people sharing a double room accommodation, the cost per person of this eight-day tour is $139 U. S. and $150 Canadian, less air fare.

And these are just two examples of the more than 150 different Canadian tours available this year.

This is it
AN ETHICAL MARRIAGE BUREAU
No registration fee until you actually start meeting people. Send your picture and your description to Mrs. Brown—the same Mrs. Brown you read about in Weekend and MacLean's, saw on TV and heard on CKNW. It's the COMMONWEALTH MARRIAGE BUREAU, 612 Vancouver Block, 736 Granville Street, Vancouver 2, B.C.
CONFIDENTIAL — LICENSED — PROFESSIONAL

Newspaper Advertising Stimulates Buying

Tourist Workers On Tours

Tour and tourist people are being treated to a Cook's tour of Victoria Wednesday.

Employees of any local firm involved in tourism, tour planning, hotels and restaurants are invited to take one of two tours of the area.

Each 2½ hours long, the first starts at 1 p.m., the second at 5 p.m., using buses provided by London, Blue Line and Grey Line systems.

Guides will be Bert Enman and William Clark, who will comment on the sights and attractions visitors could be expected to see and which those in the industry could recommend.

Sponsor of the free tour is Victoria Chamber of Commerce, which is distributing to its members a form coupon for employees to fill out and return.

Father Thames To Sparkle

Old Father Thames, London's historic river, will blaze with glory on the evening of Friday, Sept. 9. For nearly two hours after dusk the river will be the stage for one of the greatest spectaculars ever seen on the mighty waterway.

The Thames Pageant, sponsored by the Evening News, and supported by the major authorities in London, and companies and societies associated with life on the river, will commemorate the tercentenary of the Great Fire of London and the centenary of the London Fire Brigade.

Plans include a procession of 50 or more river craft, gaily decorated for the occasion. This will be followed by a moving fireworks display which, flanked by the illuminated bridges and buildings along the banks, will transform the Thames into a "Rainbow River."

Once a Cemetery

NASSAU, Bahamas — The Western Esplanade of Bay Street, one of Nassau's most scenic harbor overlooks, was a cemetery long before the days of piracy. Carib Indians are believed to have buried their dead there.

ALASKA TOUR
AUG. 10 to AUG. 24
15 Days, double each $305
By chartered bus, Alaska Ferry — 2-Day Cruise Trail of '98 Train Ride
Nine Meals Included
Via Cariboo Hiway, Williams Lake, Prince George, Terrace, Hazleton to Prince Rupert. We board the Alaska State Ferry, taking our bus on board to visit Ketchikan, Juneau, Petersberg, Sitka and Skagway. Two days and two nights, cruising the Alaskan waters. Then we take the White Pass and Yukon train ride over the Trail of '98 to Whitehorse. Start of our drive over the world-famed Alaska highway, visiting Watson Lake, Fort Nelson, Fort St. John, Dawson Creek, to Peace River Dam. Then over John Hart Highway, passing McLeod Lake, Arctic Divide. Entering Quesnel, we visit Barkerville. To Kamloops, Nicola Valley, Manning Park to home. Tour cost includes nine excellent meals, all hotels, chartered bus, train ride, ship cruise, etc.

CALIFORNIA FUN TOUR
Including
RENO, LAS VEGAS, LOS ANGELES, SAN FRANCISCO, Etc. DISNEYLAND, MARINELAND, HOLLYWOOD TOUR, etc.
Aug. 12 to Aug. 26
15 Days, $215 Double Each
$225 Twin Each
By chartered, air conditioned, rest room equipped bus.
Via Reno, one night: Las Vegas, two nights: Los Angeles, three nights.
Visiting Disneyland, Marineland, Knott's Berry Farm and a special sightseeing tour of Hollywood, viewing the fabulous homes of the Hollywood stars. You can also visit the night spots and see top entertainment by Hollywood stars, etc. Then we follow the El Camino Real (Old Wagon Trail), visiting many of the Missions, and following the California coast to San Francisco for 3 nights. Visit again the fabulous night spots, Fisherman's Wharf, Cliff House, B.C. House, Chinatown, etc., or ride the cable cars: also a sightseeing tour will be arranged to Golden Gate Park, Twin Peaks, the old homes of Nob Hill, etc. Then to Portland, Ore., for 2 nights. More sightseeing, shopping, etc. Total cost of tour includes excellent hotels, chartered bus, tour conductor, sightseeing tours, etc. New members always most welcome. Write or phone for free itinerary.

Barkerville-Cariboo Tour
4 Days, July 30 to Aug. 2
$56 Each Double
Includes Williams Lake, Quesnel, Nicola Valley, Merritt, Princeton, Fraser Canyon, etc. Also includes breakfast each morning, one banquet dinner, admission to Theatre Royal at Barkerville. Reserve early. Limit 38 seats.

Capital City Travel Club
2581 Blackwood Ave. EV 4-1432

STARTS SOON!

YOUR CHANCE TO WIN! A FABULOUS TRIP FOR TWO AROUND THE WORLD!

or to Europe... Mexico... Hawaii or the West Indies! Plus... up to $1,000 Spending Money!

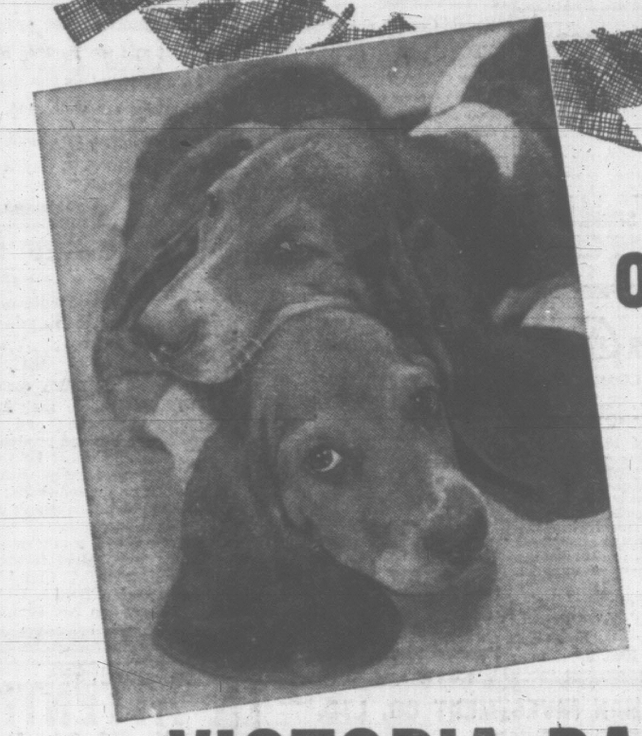

In The VICTORIA DAILY TIMES

Amateur Snapshot Contest

Six Weeks--Starting June 25--Closing Saturday, Aug. 6

$10.00 Weekly Prize

IN EACH OF THREE CATEGORIES:

1. "The World in Which We Live" 2. "People of the World" 3. "Animals of the World"

Additional $25.00 prize for Grand Winner in each category at end of contest, PLUS entry in the National Competition for $50,000.00 in prizes! Top award is an around-the-world trip for two, plus $1,000 in spending money.

Snapshots made after July 1, 1965, will be eligible. Submit as many entries as you wish and increase your chances to win! Read the contest rules below and start looking for prize-winning picture opportunities.

SNAPSHOT CONTEST RULES — 1966

1. The contest is strictly for amateur photographers. Anyone is eligible excepting employees of this newspaper, or employees of any newspaper participating in the Newspaper National Snapshot Awards, employees of the sponsors and their families, and individuals who, personally, or any members of whose families are engaged in manufacture, sale, commercial finishing or professional use of photographic goods.

2. Pictures that have been made after July 1, 1965, are eligible.

3. Your snapshots may be made from any brand of negative-type black-and-white film, but not from color transparencies. Black-and-white prints from color negative-type films will be accepted. Any make of camera may be used. Developing and printing may be done by a photo-finisher or the entrant. No print or any enlargement more than 10 inches in the longer dimension will be accepted. No art work or retouching is permitted on prints or on the negatives from which they are made. No composite pictures, such as multiple printing or montages, are eligible. Pictures should not be mounted or framed.

4. To enter the contest, mail a print or prints of as many pictures as you desire, within the contest dates, to the Victoria Daily Times "Amateur Snapshot Contest Editor." On the back of each picture print your name and address clearly in ink, and the class in which you wish the picture entered. (See Classes.)

5. No black-and-white prints will be returned. Do not submit negatives with your prints. Keep them, until requested by the Amateur Snapshot Contest Editor. (Only original negatives accepted.) The Victoria Daily Times and the sponsors of the Newspaper National Snapshot Awards assume no responsibility for negatives or prints.

6. All pictures received in The Times office, by mail or personal delivery, by 12 noon of Saturdays ending with July 2, to closing week of August 6 will be entered in that weekly competition of $10.00 prizes in three individual categories. At the close of the contest, The Times will award Grand Prizes to the three pictures (one in each class) chosen by its judges as the best entered in its contest. These three winners then will be entered by The Times in the Newspaper National Snapshot Awards, where they will compete with the same number of entries from other participating newspapers for cash prizes totalling approximately $50,000.

7. All pictures shall be judged in the Newspaper National Snapshot Awards on general interest and/or appeal. Photographic quality, although important, may not necessarily be the deciding factor. The decision of the judges shall be accepted as final.

8. It is not permissible to enter pictures in the contest of more than one newspaper participating in the 1966 Newspaper National Snapshot Awards.

9. Before receiving the newspaper's final prizes in one or more of the three classifications, the entrant must submit the original negative with print, and sign a statement that his picture, or any closely similar picture of the same subject or situation, has not been and will not be entered by him in any snapshot contest, exhibit, or salon where prizes are awarded, other than the one conducted by this newspaper, and has not been and will not be offered for publication in any manner.

CLASSES

- THE WORLD IN WHICH WE LIVE
- PEOPLE OF THE WORLD
- ANIMALS OF THE WORLD

IMPORTANT

If you snap a picture which you expect to enter in the contest and in which a person or persons appear, be sure to get their names and addresses. This is necessary because before your picture can become eligible for entry in the Newspaper National Snapshot Awards, the written consent of such recognizable person or persons to the use of the picture for promotional purposes must be obtained.

Head for the Nearest Camera Supply Store and Get Set to Win A WORLD TRIP in The Times AMATEUR SNAPSHOT CONTEST

Hundreds of Other Prizes

All you do is take the pictures, read the rules and start sending in your entries.
Watch for winners published each week in the

VICTORIA DAILY TIMES

Full-Lunged Indians Whoop It Up....Playing 'Midi'

SECOND OF A SERIES

By JOHN MIKA

It was the morning after Saturday night and all that.

We — some 42 travel writers, broadcasters and television cameramen from various states and provinces — straggled into the basement banquet room of one of the hotels in Terrace for a "bruncheon" hosted by the local council.

It was a bare plaster-walled, tiled-floor room, empty save for the usual end-to-end tables and rows of cheap plywood stacking chairs.

Behind us, our hosts and then a crowd of Indians, dressed in white-belted blue uniforms and carrying brass instruments, shuffled in.

★ ★ ★

The band busted briefly, lining up chairs on a small squeaky dias and our hosts proudly told us they were fishermen from Aiyansh, 80 miles north, who could really whomp it up.

With sinking hearts and already-throbbing heads, we stared at each other — trapped in a basement with a 25-man brass band of full-lunged Indians before breakfast!

Several of us closed our eyes, others fashioned fixed smiles but one honest man dropped his head into his hands as the small, slim conductor raised his baton.

★ ★ ★

Fascinated, I watched the stick arc upwards, then poise . . . "1914, zero hour, carpet barrage, commence firing," I thought to myself . . .

Down swooped the signal hand out rolled the sweet and delicate strains of Kenneth Alford's "The Midi," flooding the room with music instead of drowning us in a racket of ricocheting sound.

It was unbelievable! Our applause was long, spirited and spontaneous. Here was a concert to raise the soul, performed by expert and well-rehearsed musicians.

The band — the Aiyansh Hrmonic Silver Band to give its full title — continued with the Overture to the "Hungarian Comedy."

Then it swung into a medley of Strauss waltzes that infected us with so much gaeity we suddenly had a conga-line weaving happily among the rows of chairs and humming lustily.

The band was almost as surprised by us as we were by them but, obviously unprepared for so much cheering, they were pleased to meet our demands for encores.

This was our introduction to the most surprising feature of the Totem Circle Tour — Victoria to Kelsey Bay, ferry to Prince Rupert, down Highway 16 to Prince George then over the Cariboo Highway to the Fraser delta — the genuine musical talent of the Indians.

★ ★ ★

We were to marvel at this talent in several more unusual places and involving a wide variety of instruments:

The precision marching and thoroughly delightful tapping-tootling music of the 32 boys in the red-and-white cadet uniforms of the Lejac School Fife and Drum Band, in the open air by the shores of Fraser Lake;

The pulse-quickening skirling of 18 girls wearing the RCAF tartan of the Cariboo Indian School Pipe Band complement the air cadet squadron at the residential school as they march proudly through the swirling dust of the stampede corral at Williams Lake;

The Totem Land Five, a Mersey-beat electronic guitar, sax and drums outfit of teen-aged bloods, filling the open air with foot-tapping music surrounded by a dozen tall, weathered totem poles in their quiet reserve village on the banks of swift-flowing Kispiox.

We had come to photograph the totems and tape record the interesting curiosity of aged Indians draped in colorful blankets wailing the old chants — but we lingered to enjoy the lively, pulsating outpouring of rhythm of the modern "with it" group not because it was ethnic but because it was good.

★ ★ ★

Later, in nearby Hazelton, we were similarly entertained by another combo calling itself The Telstars.

Yet the odds are, if you take a trip along this most scenic route, you won't hear any of these — or many other Indian musical groups. Aside from the very occasional appearance at a local fair, and even more rare sponsored tour, these bands play for their own enjoyment alone.

The are proud of their achievement and it is only through lack of opportunity that they do not display it more frequently. They certainly could use the boost to their ego and their funds if they were booked more frequently.

In a "dynamic" society which Premier Bennett says will see a new emphasis on the development of cultural life in the province, during a provincial centennial year to be followed by a national celebration, in a north country just beginning to open up to a tourist trade where the many existing colorful attractions still are lost in the vastness of the area — surely it is time for the government and local communities to invite these bands to perform frequently.

★ ★ ★

Our tour party of journalists was impressed but what we saw had to be especially assembled for us. Why can't these performances be arranged more often for the summer months?

There are scores of such groups sprinkled through the Indian communities, and certainly the Americans are beginning to appreciate them: witness the Chieftones, an instrumental group composed mainly of British Columbia Indians attending school at Edmonton who have cut several records and soon will appear on Ed Sullivan's television show.

"Our girls' band went coast-to-coast last year and there is some talk of going to the Calgary Stampede and Expo 67 next year," Father Hubert O'Connor, OMI, principal of the Cariboo Indian school told me.

★ ★ ★

But local bookings are hard to come by sometimes.

"Indians are naturally musical people," he said. "They have a keen liking for music and they obtain a great sense of achievement in their successes as bands."

Certainly this is true of the Aiyansh Silver Band.

Ervest J. Moorven, its sixth conductor since it was established almost 75 years ago, said it was a "hand-me-down" band — the uniforms, instruments and music training is handed down from one generation to the other.

★ ★ ★

It has won competitions and medals several times over its history but may only give a single performance outside of its fishing village in some years.

"We practice every Monday night and we play for ourselves. There would be more in the band if we could pay for the instruments and uniforms," he said.

"It pleased us to play for you. We hope that maybe during centennial year we can go on tour.

"We would like to be able to raise some money. Many of our instruments are more than 30 years old and very worn but it would take as much as $10,000 to buy all the new instruments we need."

★ ★ ★

Mr. Moorven, who works for a logging company, was quick to point out there are three more village bands — of comparable ability — among the Nishga Indian communities of his district.

"We hope some day to be able to organize a band from the whole Nass River area — with about 150 musicians," he said.

"We play at nearby carnivals and in parades but the boys would like more chances to perform," said Brother McCormick, another of the Oblate order, who leads the Lejac fife and drum group.

"The boys really enjoy all that goes with being in the band, the music, the drills, the visits to other places.

"There's a very simple reason why we chose fifes and drums. We wanted something different, and something that was very cheap so we could afford the instruments."

If you do visit the Skeena or Chilcotin country and arrive for a rodeo or fair, keep an eye out for the Indian musical entry if there is one — it will be worth cheering.

I imagine the same would hold true anywhere in the province

Second Highest

Canada has the second highest per capita consumption of meat in the world, with 180 pounds per person annually. Only Australia, with 220 pounds, is higher.

Tallest Tree

The tallest tree in the world is a redwood in California's Humboldt County. It is 364 feet high.

Largest Lake

The largest lake entirely within Canada is Great Bear Lake, in the Northwest Territories. It is 12,275 square miles in area.

Largest Island

The largest island entirely within Canada is Baffin Island, in the Northwest Territories. It is 195,927 square miles in area.

Largest Province

The largest province in Canada is Quebec, with 594,860 square miles.

Largest Country

The largest country in the world is the Soviet Union, with 8,649,489 square miles.

Largest Desert

The largest desert in the world is the Sahara, in Africa. It is 3,500,000 square miles in area.

Largest Ocean

The largest ocean in the world is the Pacific, with 64,186,000 square miles.

Largest Continent

The largest continent in the world is Asia, with 16,988,000 square miles.

Largest Mountain

The largest mountain in the world is Mount Everest, in the Himalayas. It is 29,028 feet high.

Largest Canyon

The largest canyon in the world is the Grand Canyon, in Arizona. It is 217 miles long, 4 to 18 miles wide and 1 mile deep.

Largest Waterfall

The largest waterfall in the world is Victoria Falls, in Africa. It is 5,604 feet wide and 355 feet high.

Largest Bridge

The largest bridge in the world is the Golden Gate, in San Francisco. It is 4,200 feet long.

Largest Dam

The largest dam in the world is the Aswan High Dam, in the United Arab Republic. It is 364 feet high and 12,562 feet long.

Largest Building

The largest building in the world is the Pentagon, in Washington, D.C. It has 3,700,000 square feet of floor space.

Largest Church

The largest church in the world is St. Peter's, in Rome. It is 613 feet long and 450 feet high.

Largest Theatre

The largest theatre in the world is the Radio City Music Hall, in New York. It has 6,200 seats.

Largest Stadium

The largest stadium in the world is the Yankee Stadium, in New York. It has 67,000 seats.

Largest Hotel

The largest hotel in the world is the Statler-Hilton, in New York. It has 2,200 rooms.

Largest Office Building

The largest office building in the world is the Empire State Building, in New York. It has 102 storeys.

Largest Ship

The largest ship in the world is the Queen Elizabeth 2. It is 963 feet long and 92 feet wide.

Largest Aircraft

The largest aircraft in the world is the Boeing 747. It has a wingspan of 195 feet and a length of 231 feet.

Largest Rocket

The largest rocket in the world is the Saturn V. It is 363 feet high and has a thrust of 7,500,000 pounds.

Largest Telescope

The largest telescope in the world is the Hale Telescope, at Palomar Mountain, California. It has a mirror 200 inches in diameter.

Largest Radio Telescope

The largest radio telescope in the world is the Arecibo Telescope, in Puerto Rico. It has a dish 1,000 feet in diameter.

Largest Particle Accelerator

The largest particle accelerator in the world is the Stanford Linear Accelerator, in California. It is 2 miles long.

Largest Nuclear Reactor

The largest nuclear reactor in the world is the Hanford N Reactor, in Washington. It has a power output of 4,000 megawatts.

Largest Solar Energy Plant

The largest solar energy plant in the world is the Solar One, in California. It has a power output of 10 megawatts.

Largest Wind Energy Plant

The largest wind energy plant in the world is the Smith Mountain Wind Farm, in Virginia. It has a power output of 20 megawatts.

Largest Geothermal Energy Plant

The largest geothermal energy plant in the world is the Geysers Geothermal Power Plant, in California. It has a power output of 1,000 megawatts.

Largest Hydroelectric Power Plant

The largest hydroelectric power plant in the world is the Itaipu Dam, on the Paraná River between Brazil and Paraguay. It has a power output of 12,600 megawatts.

Largest Coal-Fired Power Plant

The largest coal-fired power plant in the world is the Four Corners Power Plant, in New Mexico. It has a power output of 2,040 megawatts.

Largest Oil-Fired Power Plant

The largest oil-fired power plant in the world is the Ravenswood Generating Station, in New York. It has a power output of 2,480 megawatts.

Largest Natural Gas-Fired Power Plant

The largest natural gas-fired power plant in the world is the Kawagoe Power Station, in Japan. It has a power output of 4,800 megawatts.

Largest Nuclear Power Plant

The largest nuclear power plant in the world is the Kashiwazaki-Kariwa Nuclear Power Station, in Japan. It has a power output of 8,212 megawatts.

Largest Solar Power Plant

The largest solar power plant in the world is the Ivanpah Solar Electric Generating System, in California. It has a power output of 392 megawatts.

Largest Wind Power Plant

The largest wind power plant in the world is the Alta Wind Energy Center, in California. It has a power output of 1,548 megawatts.

Largest Geothermal Power Plant

The largest geothermal power

B.C. Amateur Playoff Between Man and Boy

VANCOUVER—An "old man" of 42 and "the boy" of 21, clubmates at Marine Drive Golf Club, teed off this morning in the 36-hole argument for the B.C. Amateur championship.

It was Wayne Vollmer, the 21-year-old defending champion, against Johnny Johnston, the 42-year-old former Canadian titleholder.

Johnston, consistent all week with scores at one-under-par 71, barged into today's final by defeating Victoria City Amateur champion Art Donaldson, 7 and 6, at Capilano Golf Club Friday while Vollmer, by far the most spectacular performer here this week, just made it with a one-up victory over Point Grey's Gordon MacKenzie.

Vollmer, admitting he is "getting tired" after seven rounds in five days, lacked his usual putting efficiency and vigor Friday. The nip-and-tuck match was all square after 18, 27 and 31 holes. Vollmer sewed up the match when he won the 32nd and 33rd holes to go two up and coasted home.

Johnston had it all his own way against Donaldson, scoring again in the 71 range. Johnston was three up after the morning 18 and coasted the rest of the way.

Appearance of Johnston and Vollmer in today's final practically assures both of berths on B.C.'s Willingdon Cup team.

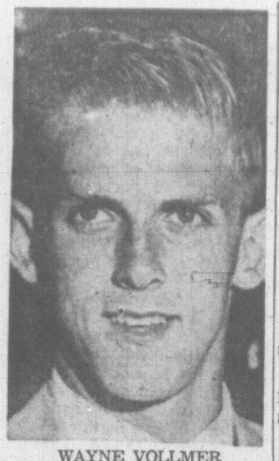

WAYNE VOLLMER
. . . trying for two

Pet Driver Back in Bag And Palmer Back on Top

Unheralded Texan Steals Limelight With Great 64

SAN FRANCISCO (UPI)—Arnold Palmer has his favorite driver back and with it a share of the driver's seat in the third round of the U.S. Open championship.

The muscular belter from Ligonier, Pa., fired a four-under-par 66 Friday for a two-day total of 137 and a tie for the lead with Billy Casper.

"I had a great drivin round," Palmer said after h nines of 32 and 34.

Then he related that the driver he used was the same one with which he won the Tournament of Champions title in Las Vegas last April. He broke it later on.

"I just had it repaired," he declared.

"I've had only a couple of bad driving rounds lately and one of them was Thursday." That was when he shot a 38-33—71.

"This was one of my best rounds I have ever played and I was in good shape all the time," Palmer said. "I actually missed only two shots all day, one drive and the second shot on the 17th."

FIVE ONE-PUTTS

Palmer took 31 putts and had five one-putt greens. In addition, he had 15 putts of 20 feet or closer in the fast round.

Palmer's only bad moment came on the 17th. He drove into the rough on his second shot but hit a spectacular chip shot that stopped three feet from the cup. However, he missed the putt and had to settle for a bogey five on the 435-yard hole.

"I aimed for the centre but jerked it and hit it fat," he said.

On the bright side of the ledger, Palmer rammed home five birdies, three on the front nine.

STIFF CHALLENGE

Palmer readily admitted that the 6,719-yard Olympic course was a stiff challenge. "In two rounds, I have used every club in my bag except the one iron," he said.

Palmer's bogey on the 17th and a near birdie miss on the 18th prevented him from tying rookie tournament player Rives McBee of Midland, Tex., who equalled the Open's one-round total of 64.

"What in hell can I think about it," he commented on McBee's performance. "It's fantastic. But someone has done that before."

Casper and Palmer held a three-stroke lead over the unheralded McBee and Phil Rodgers as the 64 survivors of the starting field of 151 teed off for the third round.

RECORD ROUND

McBee, with nine birdies, shot a 64 which tied the Open record held jointly by Lee Mackey and Tommy Jacobs and set a new Olympic course record, breaking the old mark of 65 set by lighthorse Harry Cooper back in 1939.

After McBee and Rodgers at 140 came pre-tourney favorite Jack Nicklaus and a 19-year-old local amateur, John Miller, at 142.

At 143 were former U.S. Open champion Julius Boros, Australian Kel Nagle and Dave Hill, while Al Mengert, the first-round leader, and Bob Goalby were seven shots back at 144.

It took a score of 151 or better to qualify for the final two rounds of play today and Sunday.

There were a lot of big names who didn't make the cut, including former PGA champions Lionel and Jay Hebert and Jerry Barber, former Open kings Ed Furgol and Cary Middlecoff, Doug Ford, Mike Souchak, Bob Charles and Jacky Cupit.

Arnold Palmer	71-66—137
Billy Casper	69-68—137
Phil Rodgers	70-70—140
Rives McBee	76-64—140
Jack Nicklaus	71-71—142
A-John Miller	71-72—142
Kel Nagle	70-73—143
Julius Boros	74-69—143
Dave Hill	72-71—143
Bob Goalby	71-73—144
Al Mengert	67-77—144
Dave Marr	71-74—145
Tony Lema	71-74—145
Ben Hogan	71-73—145
Bob Verwey	72-73—145
Doug Sanders	7-0/75—145
Thomas Veech	72-73—145
Robert Murphy	72-73—145
Wesley Ellis	71-75—146
Mason Rudolph	74-72—146
Bobby Nichols	74-72—146
George Archer	74-72—146
Bruce Crampton	74-72—146
Don January	73-73—146
Don Massengale	68-79—147
Ken Still	73-74—147
Lee Trevino	74-73—147
Bob Shave	76-71—147
Billy Maxwell	73-74—147
Walter Burkemo	76-72—148
Tommy Aaron	73-75—148
Tom Nieporte	71-77—148
David Jimenez	75-73—148
Herb Cooper	73-76—149
Gay Brewer	73-76—149
Bruce Devlin	74-75—149
Gardner Dickinson	75-74—149
Bob Wolfe	77-72—149
George Bayer	75-74—149
Charles Harrison	72-77—149
Steve Oppermann	73-76—149
Tom Shaw	75-74—149
Johnny Bulla	73-76—149
Bob Rosburg	77-73—150
Gene Bone	74-76—150
Vince Sullivan	77-73—150
Ken Venturi	73-77—150
Frank Beard	76-74—150
Al Geiberger	75-75—150
Miller Barber	74-76—150
Rod Funseth	75-75—150
Gary Player	78-72—150
Juan Rodriguez	74-76—150
A-Hale Irwin	75-75—150
Lee Elder	74-77—151
Gene Littler	69-82—151
A-Ed Tutwiler Jr.	73-78—151
Stan Thirsk	72-79—151
Claude King	74-77—151
Charles Coody	76-75—151
A-Deane Beman	75-76—151
George Knudson	75-76—151
Joe Zakarian	77-74—151
Gene Borek	75-76—151

A—amateur.

SPORTS

DOUG PEDEN, Sports Editor

'RUINS TEMPO'

Speed Tactics Irk Nicklaus

SAN FRANCISCO (AP) — An outraged Jack Nicklaus accused the U.S. Golf Association of ruining the tempo of his game with "speed-up policemen hanging around my neck."

"I have seldom gotten as angry as I did out there," Nicklaus fumed after taking a 71 Friday for a 142 total after two rounds of the U.S. open golf tournament at the Olympic Club.

The crux of the problem is an order from the USGA to speed up play. They instituted local option rules, requiring a golfer to putt out continuously and allowing him to clean and mark his ball only once.

But that wasn't Nicklaus' complaint.

"One of their officials came up to us and told us we were playing too slow and that we'd have to increase our speed," he said.

"If there was an official there," said Joe Dey, USGA executive director, "Nicklaus brought it on himself by slow play."

SLOW ROUND

Nicklaus, who played with Bruce Devlin and Tony Lema, said it took him four hours and 22 minutes to play the round.

"I'll admit we're not the quickest players on the tour," Nicklaus said. "But when you speed up, you ruin your tempo, and, in the long run, you play slower."

Nicklaus, the tournament favorite, said he was warned about slow play only once.

Graphic Arts Event Sunday

The annual Graphic Arts golf tournament will be held Sunday at Royal Colwood golf course, starting at 1 p.m.

The draw:

1:00—A. Sutton, R. Milne (V), A. Clark (V), M. Wright.
1:06—J. Melville, O. Jull, L. Dagg (V), J. Hazeldine (V).
1:12—By Bailey (V), S. Cook (S), W. Kehler (NW), D. Myles.
1:18—D. Dwyer (V), D. White (V), R. Sandford (V), D. Wood (V).
1:24—R. Dahle (V), A. Hazell (V), N. Lamb (V), J. Hayden (V).
1:30—W. Prior, D. McCaghey, G. Gunniss, J. Pinniger.
1:36—R. Cervi (V), M. McMichael (V), J. Whittingham (V), R. Moody (V).
1:42—G. Heller, R. Beazley, D. Simpson, R. Sweet (V).
1:48—D. Parker, B. Lomax, R. Woolcock, D. Begg.
1:54—D. Wheatley (V), S. Flinders (V), W. Clippingdale (V), J. Marshall (V).
2:00—A. Dewdney, J. Woolley (V), J. Metcalf, J. Elworthy (V).
2:06—H. Singleton, J. Dickson, A. Lakie (V), R. Esdon (V).
2:12—D. Mcildoon, J. McCague, A. Peacock, D. Grant.
2:18—W. Browne-Cave, A. Fast, H. Scott, E. Roberts.
2:24—J. Edwards, J. Daniels, R. Rogers, L. Elford.
2:30—A. Oakley, J. McInnes, H. Rose, K. Rowatt (V).
2:36—W. Halkett, W. Walker, S. Keate (V), O. Corbett.
2:42—J. Horne, D. Murphy (V), G. Murphy, D. Elgood.
2:48—M. Lawson, P. Wiley (V), D. Brown, M. Graham (V).
2:54—P. Barron, S. Silvester, M. MacDonald, A. McMillan.
3:00—T. Neuenfeldt, J. Heryet, R. Stearn.
3:06—I. Donaldson, J. Caddell, S. Jenkins, D. Jenkins.

Skillings Hits Final With Sharp Display

Roger Skillings reached the final of the Victoria Racquet Club men's singles tennis championship Friday with an impressive 6-2, 6-0 performance against veteran Gordon Hartley.

Skillings, the youthful under-16 Canadian champion, was to meet Ray Aldeguer for the club championship today.

Roger and his brother Pat had to pull out their best shots in their final two sets to beat Chris Robbins and Donnie Marnell in a doubles' semifinal, 4-6, 6-1, 6-3.

Diana Lawrence reached the final in the ladies' singles with a 4-6, 6-2, 6-4 victory over Bernice Parrish. She faced Nancy Hill in the final.

Meanwhile, semifinal play will feature the Oak Bay Club's championship play today.

WRESTLING
ARENA
Tues., June 21, 8:15 p.m.
4-MAN TAG-TEAM
Haystack CALHOUN & Paddy BARRETT
(601 lb. Hillbilly and Fiery Irishman Join Forces)
vs.
Big John TOLOS & Dutch SAVAGE
(Flying Dutchman and Riotous Greek Combine Talents)
Mighty URSUS vs. Eric FROELICH
Roy McCLARTY vs. Red McNulty
Special Event — Local Exhibition
Guest Referee — Chief Thunderbird
Bob White vs. Jim Kulp
Tickets and Reservations at ARENA BOX OFFICE, EV 4-1322, $1.25, $1.50, $2.00. Under 12, 75c Rush.

FROM TROUBLE TO JOY in one easy stroke. That's what happened to Billy Casper after he found himself trapped at 17th green Friday in second round of U.S. Open golf tournament at San Francisco. Bill blasted out, watched ball run straight for cup, then disappear for birdie three. Elated Casper threw up arms and went on to tie Arnold Palmer for 36-hole lead at 137.

VAUGHAN SHARES LEAD IN WILLOW PARK EVENT

CALGARY—Bud Loftus of Calgary and Victoria's Vaughan Trapp fired two-under-par 69s Friday to share the first-round lead in the 54-hole, $12,000 Willows Park pro-am golf tournament.

Tied for second, at 70, were Frank Fowler of Calgary and Al (Tiger) Feldman of Auburn, Wash. Moe Norman, Alvie Thompson and Stan Homenuik shared third place with 71s.

Five golfers were tied at 72, including defending champion Bob Duden of Portland and former Victorian Dick Munn.

The opening round was highlighted by a hole-in-one by Bob Young of Toronto. He scored his ace on the 200-yard ninth, finishing the front nine in 33. He soared to a 40 on the back side, however, to finish tied with seven others in a group at 73. In the 73 group were Stan Leonard and CPGA champion Wilf Homenuik.

Hot Stretch Doing Bit To Keep Giants Rolling

By UP International

The San Francisco Giants are s-t-r-e-t-c-h-i-n-g their National League lead behind the booming bat of Willie McCovey.

The six-foot-four McCovey, who has earned the nickname "Stretch" for the reach he displays picking off errant tosses from the Giant infielders, has been pure poison to rivals for the last month while pounding out 11 homers.

McCovey's white-hot bat dealt the fatal blow to the Dodgers Friday night when his 14th homer of the season, off loser Don Sutton, scored two mates ahead of him and handed Los Angeles a 4-1 setback.

EIGHTH VICTORY

San Francisco righthander Gaylord Perry ran his winning record to 8-1 as the Giants copped their sixth straight.

They lead Pittsburgh Pirates by 3½ games.

Elsewhere in the senior circuit, Pittsburgh plastered Atlanta 4-2, Philadelphia rallied to beat St. Louis 6-5, and New York Mets took two from Cincinnati, 6-5 and 2-1. Houston and Chicago were idle.

In the American League, Baltimore bested Boston 5-3, Washington edged Cleveland 5-4 in 11 innings, New York Yankees trimmed Detroit 5-2, California clipped Kansas City 4-2, and Chicago White Sox shaded Minnesota 3-1.

The only run Perry permitted came in the fifth inning when Los Angeles tied the score on back to back singles by Jim Lefebvre and John Roseboro.

ALOU HOT

Pittsburgh's Matty Alou stroked four hits and drove in a run while brother Felipe hit his 15th homer of the year in a losing cause for Atlanta.

Eddie Bressoud helped the Mets win the second game with a two-run single and he slammed a three-run homer in the opener.

Leaders Tangle

Victoria Junior Shamrocks and Red Lions, currently tied for first place in the Island Senior "B" Lacrosse League, will both be at full strength when they meet tonight at Memorial Arena at 8:30.

SPORTS MENU

TONIGHT

SOFTBALL
6:30 p.m.—Senior men's exhibition, Victoria Carlings vs. Seattle Driscolls, Heywood Avenue Park.

CAR RACING
7:30 p.m.—Start of time trials in jalopy meet, Western Speedway.

LACROSSE
8:30 p.m.—Vancouver Island Senior "B" League, Junior Shamrocks vs. Victoria Red Lions, Memorial Arena.

SUNDAY

SOFTBALL
2 and 4 p.m.—Senior men's exhibition, Victoria Carlings vs. Seattle Driscolls, Heywood Avenue Park.
6:30 p.m.—Senior Men's League, Colony vs. McLarens, Heywood Avenue Park.
6:45 p.m.—Junior Men's League, Stubbs vs. Newsteads, Bullen Park; Sooke vs. Denford, Sooke.

BASEBALL
1:30 and 3:30 p.m.—Senior Amateur League, Courtenay vs. Kings, Hampton Park.

MINOR BASEBALL
1 and 3 p.m.—Evening Optimist Babe Ruth League, Schoolboard vs. Western Equipment, Lake Hill vs. Patterson, Reynolds Road Park.
1:30 and 3:30 p.m.—Colt League, Smith Cedar vs. Evening Optimists, Williams Heating vs. Carpenters, Topaz Park.

CRICKET
2:15 p.m.—Victoria and District Cricket Association, Incogs vs. Castaways, University School; Oak Bay vs. Alcos, Windsor Park.

POLO
2:30 p.m.—Armed services tournament, Vancouver Island Polo Club grounds, Island View Road.

CAR RACING
1 p.m. — Sports car meet, Western Speedway.

Graveney Sparks England's Rally

LONDON (Reuters) — Tom Graveney, 39-year-old Worcestershire batsman, helped England dominate the second day's play in the second cricket test against the West Indies at Lords's.

Graveney scored 65, and with 25-year-old Yorkshireman Geoff Boycott put on 115 for the second wicket as England ended the day with 145 for 2—only 124 runs behind the West Indies' first innings score of 269.

Earlier, Lancashire pace bowler Ken Higgs snuffed out the West Indies' batting resistance when he took three wickets for 11 runs. In the innings as a whole he claimed six wickets for 91 runs — a splendid performance on a pitch which gave him little help.

The West Indies batsmen went from 247 for 6 at lunch to 269 all out 40 minutes later.

West Indians Seymour Nurse and Gary Sobers had taken their fifth-wicket partnership to 86 in 95 minutes in the morning.

Scores in other matches:

Hampshire 151 for 8 and 75 for 4; Yorshire 104. (Match abandoned, rain.)

Oxford University 102; Northamptonshire 103 for 6. (Match abandoned, rain.)

Surrey 302; Cambridge University 124 and 114. (Surrey won by an inning and 64 runs)

Essex 157 for 8 and 112; Kent 183 for 7 and 82. (Essex won by four runs.)

Warwickshire 151; Lancashire 137 for 8. (Drawn, match abandoned.)

Middlesex 163 and 12 for 1; Leicestershire 170 for 8 declared. (Draw, match abandoned.)

MINOR BASEBALL

BABE RUTH LEAGUE
Evening Optimist 3, Patterson Construction 2, Western Equipment 0.

PONY LEAGUE
Carnarvon Rotary 4, Mets 0.

LITTLE LEAGUE
Esquimalt Tyee Shell 19, Yarrows 4.
James Bay Totems 10, Victoria Sports 5.

Senior Golf Buttons Shift to Gorge Vale

Gorge Vale partners, Moke Morgan and Clare Mitchell, collected the city senior golf buttons by defeating Victoria Golf Club holders, Pete McIntyre and John Sturdy, on the 18th hole at Colwood.

Next challengers will be the Gorge pair of Ray Spouse and Jack Brown.

Whitehouse Returning

REGINA (CP) — Reg Whitehouse, an offensive tackle who has played more games in the Canadian Football League than any other active performer, will try to lengthen his record with Saskatchewan Roughriders during the 1966 season. The Western Conference club announced the signing of the veteran Canadian in addition to Galen Wahlmeier.

Bodien Manager At Racquets Club

H. E. (Joe) Bodien has been appointed the new manager of the Victoria Racquets Club.

The choice of the former air force wing commander was announced Friday by club president Kemble Greenwood.

Bodien, who retired in Victoria last October, brings a wealth of experience in management, supervision, and sporting activities into his new role as overall manager and supervisor of the club, said Dr. Greenwood.

An ardent fishing and squash enthusiast, Bodien lives in Cordova Bay with his wife, "Bill," and 10-year-old daughter.

CO-ORDINATOR

One of the new manager's main early efforts will be to co-ordinate the membership drive for the new facilities planned by the club.

The club hopes to sponsor such activities as tennis, badminton, squash, swiming, figure skating, hockey and curling at its new site on the corner of Ruby and Gordon Head Roads, just across from the new stadium to be built at the University of Victoria.

Construction of the new club is expected to start within two or three weeks and should be completed before the end of the year. In the meantime, the club will continue to operate at its Fort Street location until fall.

JOE BODIEN
. . . club's choice

Player Problem Halts Twin-Bill

Today's scheduled Senior Amateur Baseball League doubleheader between Chemainus and Rawlings at Hampton Park has been postponed.

Chemainus is unable to field a team. However, Rawlings are still expected to travel to Chemainus for a double-header there Sunday and Courtenay will play a pair of games against Kings at Hampton Park on Sunday starting at 1:30.

Mrs. Ewing Captures Colwood Tee Laurels

Mrs. D. R. Ewing defeated Mrs. G. C. Henderson to win the women's "B" championship at Royal Colwood Golf Club.

In the consolation flight, Mrs. D. J. Lemery won out over Mrs. J. E. Maybie.

Other flight winners were Mrs. R. P. Hagel, Mrs. J. L. Shields and Mrs. B. Lake.

ANSWER ALWAYS SAME . . . *. . . ONE-RINK PLAN BEST*

Saanich Hockey Association Formed

A new hockey association is stick-handling into the district sports picture.

Formation of the Saanich Minor Hockey Association was announced Friday by Keith Lawrence, the group's first president.

And excuse them for back-checking, but the SMHA throws its first body-check at the Greater Victoria Association.

Earlier this week, the GVMHA went on record as saying it favored two not-too-elaborate rinks in Saanich rather than one expensive complex.

Saanich, you see, is thinking of building . . .

"We don't want to get into any argument," said Lawrence, "but our association doesn't agree with the Victoria Minor Hockey Association. We feel our chances for another rink in the district are better if we start with one.

"Even though we would like to think otherwise, minor hockey represents only a small majority of the public. And the public, which has to decide at the polls, might not be receptive to the idea of two rinks."

"Because we are affected directly, our association has put a great deal of thought and effort into what might best suit Saanich as a whole.

"From our many and lengthy meetings, discussions with a great many Saanich residents, and most important from an economical point of view, our answer has always been the same: Saanich needs one centrally - located sports centre."

The Saanich association, says Lawrence, was formed "with the realization that Saanich will have ice in the near future."

The Saanich association will make its first official bow into district sports at a luncheon on June 30. Guests at the affair, to be held at the Red Lion Inn, will include Reeve Hugh Curtis, Councillor Ed Lum, Buck Houle, Andy Hebenton, Ivan Temple, Joe Iannarelli and Jack Morgan.

Saanich residents interested in attending the luncheon are asked to telephone Lawrence (386-7581) for tickets.

Other officers include Sandy George, Bryan Weston, Doug Jones, John Damgaard, Dave Waterman, Mike Gallo and Fred Middleton.

Five Tied for Top In Par Competition

Five contestants tied for top honours in the silver division of a women's par competition at Victoria Golf Club Tuesday.

Tied were Mrs. H. P. R. Brown, Mrs. C. Chapman, Mrs. E. C. D. Wilson, Mrs. S. Weston, and Mrs. A. Sutherland-Brown.

SPORTS CAR — RACES —
SUNDAY, 1 P.M.
Practicing and Timing in the Morning
SPECIAL OPENING DAY
PRICES: $4 Per Carload
or $1.50 per person
WESTERN
The ACTION Speedway

JALOPY RACES

TONIGHT
Time Trials 7:30 p.m.
Exciting—Unpredictable
Sanctioned by the Victoria Auto Racing Association
Adults $1.50, Students $1.25, Children, 8-12, 50c
WESTERN
The ACTION Speedway

AT SPORTS CENTRE

Summer Hockey Had to Happen!

Perhaps it was bound to happen.

With expanded schedules and lengthy playoffs, the ice hockey trend has been toward warmer weather and it seemed only a matter of time until the sport invaded the summer.

Now it's happened.

Esquimalt Sport Centre officials have announced they will launch a summer hockey league this year to keep their ice surface busier than usual.

Named the Summer Commercial Hockey League, the new new shinny circuit will run through July, August and September. Plans are for double-headers on Tuesday nights and for top teams at the end of a 12-game schedule to meet in a best-of-three playoff for the league crown.

Officials hope to have clubs from up-Island points competing with Victoria teams and invite interested players to contact the Sports Centre office.

HOCKEY SCHOOL FULL

Returning to Esquimalt Ice for another season are a pair of popular skating schools — the summer hockey school and the summer figure-skating school.

The hockey school, now in its fifth year, is scheduled for three weeks from August 15th to September 3rd. The school has reached its limit for the usual two weeks with a total of 180 boys registered. A third week has been added in order to look after the overflow.

The school again is under the direction of head coach Andy Hebenton along with Gary Schall, a Montreal affiliate who scored 71 goals for Muskegon in the International League last year. They are supported by coaches Art Burton and Don White of Esquimalt, Don Reed, Ernie Jackson and Dave Halme of Victoria.

Terry Tobacco, a physical education instructor, will also assist at the school which will include boys from Seattle, Portland and Berkeley, California, for the first time.

Persons seeking additional information on registration for the week of August 15th should contact school director Joe Iannarelli at 386-3261.

CHAMPIONSHIP MEET

The sixth annual summer figure skating school, scheduled for July 3rd to August 20th, is expected to have one of its best seasons with 40 skaters already registered.

The course will be run by co-directors, professional James Macaulay and Guy Nick. They will be assisted by Sandra Couch and Mrs. Bob Barlow.

Highlight of the school once again will be the B.C. invitational skating and dance championships (July 30-31), the largest competition of its kind in North America. Over 200 skaters are expected to compete.

GARY PLAYER'S GOLF CLASS:

The greatest training

PNGA TOURNAMENT

Don't Delay, Ladies; Entry Deadline Near

The ladies are more reluctant than the men to chase prizes in the annual Pacific Northwest Golf Association championships.

Male swingers were quick to fill the entry limit of 208 for their title race at the Royal Colwood course, July 4 to July 9.

There has been less eagerness exhibited by the ladies. Today there were about 30 names short of the entry quota of 176 for their championship chase on the Uplands fairways.

Tourney officials are hoping Vancouver Island players will boost the distaff entry to the top. Entries are due to close Monday, but it is possible the deadline will be extended if the limit is not reached.

36-HOLE QUALIFYING

Entry forms are available at Victoria clubs. In each event, contestants will play two 18-hole qualifying rounds and continue at match-play in championship and flight competition.

All entrants are assured of four days of play as well as practice rounds.

Among the women's entrants are defending champion Pat Harbottle of Seattle, Vancouver's Gayle Hitchens, Marilyn Palmer of Kamloops and Nanaimo's Ruth McNiven, recent winner of the Victoria title.

The PNGA invasion will be the start of a furious fairway fortnight in Victoria.

Victoria Golf Club will be the site of the B.C. women's championship tourney, July 16-22.

During the same week, southpaws will move in for the U.S. national lefthanders' tournament, being held for the first time outside the United States. The lefties will do their swinging at Uplands and Colwood.

Farmers Looking For Replacements

Oak Bay Farmer Construction football club is anxious to count young, healthy bodies before vacation time lures city athletes out of town.

The Vancouver Island Juvenile League team will hold an organizational meeting Sunday in the Oak Bay Scout Hall, 1703 Monterey Avenue, starting 8 p.m.

Boys between 16 and 19 interested in playing for Farmers are invited to turn out.

The team has lost 17 players from last year through graduation.

Medal Round Monday

Women's under-15 monthly medal round will be played at Gorge Vale Golf Club on Monday. Starting times:

9:30 a.m. — M. Forte, M. Green, I. Locatelli.
9:35—G. Pumfrey, F. Chapman, J. Lowitt.
9:40—M. Todd, R. McNiven, V. Gasten.
9:45 — P. Mearns, L. Thirlwell, S. Naysmith.
9:50—E. Hess, M. Price, M. Bliss.
9:55—R. Riley, V. Sinclair, J. Pitre.
10:00—E. Anderson, K. Tribe, M. Frey.
10:05—D. Dagg, E. Saunders.

Hebenton a Winner

Hockey player Andy Hebenton of Victoria Maple Leafs won the Victoria Home Builder's Association golf tournament Thursday at Glen Meadows. Alf Newton finished second.

Triples' Prize To Vic West

The Victoria West triples rink of Jim McGregor, Jack Wright and Claude Dolstra wrapped up one trophy this week and tries for another next week.

McGregor's rink captured the Corby-Wiser Trophy by defeating Jack Hobbs, Charlie Davies and A. DeBourcier of Lake Hill, 21-18, in the final.

Both finalists defeated Burnside opposition in the semi-finals, McGregor defeating Andy Dickie and Hobbs beating Wally Fea.

All four rinks are entered in the Greenslade Trophy event, which gets under way Monday at Oak Bay.

The draw:

Monday—Renfrew vs. Lynas; Barr vs. Hiquebran; Dean vs. Hobbs.

Tuesday — All Monday winners and Hawes, Tapp, Fea, Green, Hodgson, Atkins, Smith, Cuthbert, Donald, Martin, Walker, McGregor, Dickie.

BASEBALL SCOREBOARD

NATIONAL LEAGUE

	W	L	Pct.	GBL
San Francisco	40	22	.635	—
Pittsburgh	35	25	.583	3½
Los Angeles	35	26	.574	4
Philadelphia	35	27	.565	4½
Houston	33	28	.541	6
St. Louis	29	31	.475	10
Atlanta	29	36	.446	12
Cincinnati	26	34	.433	12½
New York	24	33	.421	13
Chicago	18	40	.310	19½

New York ..... 000 031 020— 6 11 0
Cincinnati ..... 200 120 000— 5 10 1
Shaw 3-4, Hamilton (8) and Grote, Taylor (8); Nuxhall, Nottebart 1-3 (7), McCool (8) and Edwards.
Home runs: New York—Bressoud (5th), Boyer (8th).

Second Game—
New York ..... 000 000 200— 2 6 1
Cincinnati ..... 000 100 000— 1 5 0
Fisher 4-6 and Stephenson; Fischer 2-4, McCool (7) and Edwards.

Philadelphia ..... 004 000 011— 6 15 0
St. Louis ..... 020 002 100— 5 9 0
Jackson, Knowles 6-1 (8) and Decker, Dalrymple (3); Simmons, Mashaffey (3), Woodeshick (8), Dennis 2-1 (8) and McCarver, Corrales (8).
Home run: St. Louis—Tolan (1st).

Pittsburgh ..... 200 010 010— 4 13 1
Atlanta ..... 000 000 110— 2 10 3
Cardwell 3-4, Mikkelsen (7), Fryman (9) and Pagliaroni; Carroll 3-2, Schwall (4), Schneider (5), Umbach (7), Olivo (8) and Culver.
Home runs: Atlanta—Jones (9th), Alou (15th).

San Francisco ..... 001 000 020— 4 6 0
Los Angeles ..... 000 010 000— 1 7 2
Perry 8-1 and Haller; Sutton 7-5, Perranoski (9) and Roseboro.
Home run: San Francisco—McCovey (14th).

PACIFIC COAST LEAGUE

Western Division

	W	L	Pct.	GBL
Seattle	32	27	.554	—
Vancouver	62	28	.533	½
Spokane	32	31	.508	2
Portland	27	30	.474	4
Hawaii	29	35	.453	5½
Tacoma	25	37	.407	8½

Eastern Division

Indianapolis	38	21	.644	—
Tulsa	35	23	.604	2½
Phoenix	30	31	.492	9
San Diego	28	33	.495	11
Denver	27	32	.458	11
Oklahoma City	25	32	.439	12

Vancouver 6, Hawaii 5.
Indianapolis 10, Denver 3.
Tulsa 1, Portland 6.
San Diego 5, Seattle 7.
Spokane 3, Tacoma 1.

INTERNATIONAL LEAGUE

Richmond 1, Toronto 2.
Jacksonville 3-6, Buffalo 0-1.
Rochester 7, Toledo 5.
Syracuse 4-1, Columbus 0-3.

AMERICAN LEAGUE

	W	L	Pct.	GBL
Baltimore	40	21	.656	—
Cleveland	36	21	.632	2
Detroit	36	23	.610	3
California	33	29	.532	7½
Chicago	29	30	.492	10
Minnesota	28	31	.475	11
New York	26	31	.456	12
Washington	26	37	.413	15
Kansas City	23	36	.390	16
Boston	21	39	.350	18½

Baltimore ..... 002 000 000— 5 6 0
Boston ..... 100 110 000— 3 6 0
Barber 6-2, S. Miller (8) and Etcheberren; Lonborg 3-5, Wyatt (8) and Ryan.
Home runs: Baltimore—F. Robinson (17th), B. Robinson (11th); Boston—Demeter (6th), Yastrzemski (7th).

Detroit ..... 000 000 020— 2 5 1
New York ..... 000 140 00x— 5 10 0
Wilson 5-6, Podres (5), Perry (7) and Freehan; Stottlemyre 6-6 and Gibbs.
Home run: Detroit—Kaline (10th).

California ..... 000 011 200— 4 7 0
Kansas City ..... 020 000 000— 2 4 2
Lopez, Sanford 7-2 (2), Rojas (7) and Rodgers; Hunter 5-6, Grilli (8), Aker (8) and Rooi.

Chicago ..... 001 200 000— 3 8 0
Minnesota ..... 000 100 000— 1 6 0
John 5-4 and Martin; Perry 2-1, Worthington (9) and Battey.
Home run: Chicago—Berry (1st).

Cleveland ..... 100 001 020 00— 4 11 2
Washington ..... 000 120 010 01— 5 14 1
Bell, Allen 2-2 (8) and Azcue; Segui, Humphreys (3), Cox 2-3 (9) and Camilli.
Home run: Cleveland—Salmon (4th).

Three Sharing Softball's Lead

Rick Rawnsley's shutout twirling and Ken Cunningham's bat laced three teams into one, tight pace-setting pack Friday.

Rawnsley checked in with a five-hitter and Cunningham's two-run homer looked after the scoring as Red Lions clipped Carlings 2-0 in a Senior Men's Softball League game at Heywood Avenue Park.

The result left Sooke, Red Lions and Carlings tied for the league lead with identical 7-5 won-lost records.

Carlings have a three-game exhibition series with Seattle Driscolls this weekend. They meet tonight at 6:30 and play two games Sunday, at 2 and 4 p.m.

	W	L	Pct.	GBL
Carlings	7	5	.595	—
Sooke	7	5	.595	—
Red Lion	7	5	.595	—
Luckies	6	6	.500	1
McLarens	5	6	.455	1½
Colony	3	8	.273	3½

Next game: Sunday—McLarens vs. Colony, 6:45 p.m., Heywood Avenue Park.

Carlings ..... 000 000 0— 0 5 2
Red Lions ..... 002 000 x— 2 6 1
Bob Lebelle and Jim Moody; Rick Rawnsley and Ken Cunningham.

BOAT
★ REPAIRS
★ PAINTING
★ ALTERATIONS
Free Estimates
Fast Service
PHILBROOKS SHIPYARDS
Next to Van Isle Marina

MECHANICS WANTED
by National Motors, Victoria's exclusive Dodge, Chrysler dealer. Because of our service expansion, we require first class mechanics. Top wages, best working conditions in the city, M.S.A. and all fringe benefits.
Apply to J. Ditomassi, Service Manager.
NATIONAL MOTORS LTD.
819 YATES STREET, VICTORIA

RACING ENTRIES, RESULTS

EXHIBITION PARK

FIRST RACE—Claiming, $1,400, for 3-year-olds, foaled in Canada, six and one half furlongs:
Triple Lady (Stauffer) 118
Junior Lil (Wall) 118
Mondora's Jewel (Frazier) 118
Donnana (Guthrie) 118
Shelford Girl (Finley) 183
Sanpit (Arnold) 108
Aban (Trejos) 118
Mystic Cee (Long) 118
Diversified (Terry) 118
Luna Sprée (Phillips) 118
Also eligible:
Vagrant Lady (Tierney) 112
Miracle Ann (Tierney) 113
Magic Lori (Cormack) 118
Wells Ann (Howe) 118

SECOND RACE—Claiming, $1,400, for 3 and 4-year-olds, six furlongs:
Ginguna (Chabara) 104
Pride O Red (Frazier) 110
Whiskers (Terry) 119
Cocoa Silk (no boy) 108
Cockie Lea (Cormack) 110
Blacks Wac (Pierce) 117
Big Turk (Salas) 119
Pride of Glen (Stauffer) 114
Swan Lady (Tierney) 109
Avons Boss (Long) 119
Also eligible:
Mabe Row (Terry) 114
Eddies Duchess (Leung) 106
Ky Master (Skuse) 116
Virnoddie (Longo) 110
Prototype (Tierney) 115
Prime Chance (Longo) 122
Gilt Star (Johnstone) 111
Mill Street (Inda) 110
Times Blossom (Salas) 112
Double Jewel (Arnold) 105
Redenda Lea (Finley) 106
Caseys Dream (Frazier) 109
Miss It (Guthrie) 114
Never Last (Trejos) 111
Dark Interview (Finley) 109
Settin Close (Inda) 111
Whipaway (Frazier) 114

THIRD RACE—Allowance, $1,600, for 3 and 4-year olds, six and one half furlongs:
Uncle C P (Tierney) 106
Mabe Midnite (Long) 111
Torry (Longo) 111
Red Royal (Skuse) 116
Hay Billy (Finley) 112
Green Hills (Guthrie) 117
Beacon Tent (Inda) 119

FOURTH RACE—Claiming, $1,400, for 4-year-olds and up, six and one half furlongs:
Ballymacoy (Tierney) 117
His Jimmy (Terry) 119
Counter Play (Long) 122
Winrow (Inda) 122
Late Wait (Longo) 122
Travelling Beau (Frazier) 122
Cons Pet (Milne) 114
Little Rooster (Finley) 117
Ace Emperor (Trejos) 119
Orista (Cormack) 122
Also eligible:
Tyranic (Guthrie) 122
Loodani (Phillips) 119
Rustys Round (Longo) 122
Buberiou (no boy) 119

FIFTH RACE—Claiming, $1,480, for 3-year-olds and up, six and one half furlongs:
Meditator (Skuse) 116
Ky Funds (Guthrie) 103
Little Erlene (Inda) 110
Jrs. Sister (Ulrich) 117
Nyvrem (Frazier) 111
Eddie L (Cormack) 116
Crisp Bacon (Finley) 114
Forthbridge (Salas) 114

SIXTH RACE—Claiming, $1,480, for 3-year-olds and up, mile and seventy yards:
Bills Alibi (Finley) 115
Cross Message (Inda) 122
Delia View (Trejos) 114
Double Dove (Long) 113
Rico Flash (Skuse) 122
Dr. Peace (Wall) 113
Big Flint (Chabara) 112
Joe Pap (Phillips) 113
Miss Consuelo (Pierce) 114
Miss Hurry (Salas) 114
Also eligible:
Hola Fire (Stauffer) 118
Young Barney (Finley) 113

SEVENTH RACE—Claiming, $1,730, for 3-year-olds and up, six and one half furlongs:
Bob Weinberg (Chabara) 112
Whip 'N Blinkers (Broomfield) 115
a-Jolly Pop (Inda) 122
Quick Load (Long) 118
a-Willow Pattern (Inda) 118
Hot Ribs (Dale) 115
Fyrapel (Dailey) 120
Doketo (Johnstone) 118

EIGHTH RACE—Claiming, $1,400, for 3-year-olds and up, six and one half furlongs:
Laros Boy (Dale) 119
Spendall (Phillips) 116
Star Pal (Inda) 119
Kristie Rule (Milne) 112
Prince Tuna 116
Daily Mail (Tierney) 114
Sprees Fancy (Finley) 106
Indian Style (Pierce) 111
Chow Jung (Skuse) 116
Hour Magic (Frazier) 111
Also eligible:
Speedy Fair (Finley) 111
Court Glamour (Phillips) 119
Fair Duel (Chabara) 105
Palloftair (Inda) 119
Weather cloudy, track fast, post parade @ Monday 4:45 p.m.

First Race—$1,400, claiming, three-year-olds and up, six and a half furlongs:
Just Goin (Johnstone) $37.60 $14.80 $8.20
TV Lady (Broadfield) 4.00 3.30
Somber Miss (Pierce) 11.10
Also ran: Cypress Hills, Dainty Darlene, Derby Morning, Pondi, Miss Lois, Miss Onslaught, Triple Lady. Time: 1:20 4-5.
Quinella paid $92.50.

Second Race—$1,480, allowance, two-year-olds, six furlongs:
Jay Circle (Inda) $6.20 $2.90 $2.90
Touch o Erin (Johnstone) 2.80 2.80
Velvet Morn (Dailey) 3.60
Also ran: Second Balcony, Highpeace, Serenade in Red, Edith Ann, Swift Shadow, Satins Kin, Glencar. Time: 1:14 1-5.

Third Race—$1,480, Claiming, three-year-olds and up, mile and 70 yards:
Kiss Me Goodbye (Finley) $38.60 $12.70 $5.70
Delinorous (Skuse 4.40 3.20
Willwink (Inda 3.70
Also ran: Taycalls Pride, Murrayville, Our Golden Years, Milord of Kent, Beau Kim. Time: 1:48 4-5.

Fourth Race—$1,400, claiming, four-year-olds and up foaled in Canada, six furlongs:
Alice Kaput (Salas $6.20 $.00 $2.30
Easy Ella (Tierney 3.90 2.50
Lovely Story (Inda) 2.50
Also ran: Waraway, Brave Knight, Tiny Fibber, Buberiou, Highdorn, Loodani, Mr. Taproot. Time: 1:58 2-5.
Exacta paid $80.60.

Fifth Race—$1,480, claiming, three-year-olds and up, six furlongs:
Howdedode (Inda $8.50 $4.80 $3.70
Fair Spin (Long) 5.70 4.20
Golden Drake (Tierney) 7.90
Also ran: Sir Runnymede, Speedy Arrow, Copper Prince, Ace Emperor, Highest Reward, Assyrian Prince, Magic Maker. Time: 1:18.

Sixth Race—$1,730, allowance, three-year-olds, six and a half furlongs:
Magic Cort (Ulrich) $25.00 $9.70 $4.50
Whitby Lass (Salas) 4.90 3.50
Nearcostar (Inda) 4.60
Also ran: Bouncy Belle, Yankee Fighter, Jubilarian, High Amble. Time: 1:18 2-5.

Seventh Race—$1,690, claiming, three-year-olds and up, six and a half furlongs:
Quick Return (Inda) $8.80 $5.80 $2.70
Charlie Mac (Salas) 3.40 2.90
Tubyars Lad (Dailey) 3.70
Also ran: Glenandra, Shannon Mora, Superior Parent, Who's Haydn. Time: 1:18 1-5.

Eighth Race—$1,400, claiming, three-year-olds and up foaled in Canada, mile and 70 yards:
Hard Row (Broomfield) $13.80 $6.00 $3.50
Smilesarra (Milne) 12.60 5.30
Palloftair (Inda) 3.00
Also ran: Fraser Canyon, Sid-a-Way, Mr. True Blue, Inner Guard, Some Royal Flush, Count Free, Hawlesboro. Time: 1:44 4-5.
Quinella paid $81.00.

HOLLYWOOD PARK

First Race—Six furlongs:
Pink Lady (Mahorney) $23.00 $9.40 $6.80
Gray Scrim (Ross) 6.60 4.80
Dimbro (Menell) 15.00
Also ran: Lucky Mel Jr. Sisterce, Siuslaw, Ditto Mark, Ahora, Bury Hill, Royal Fire, Edie's Lady, Winning Chance. Time, 1:11 1/5.

Second Race—$5,000 maiden, 3-year-olds foaled, seven furlongs:
Khal Me Saucy (Medina) $30.80 $10.00 $5.00
Moog (Shoemaker) 4.40 2.80
Ali's Theme (Yanez) 2.60
Also ran: Miss Delongpre, Slender Clue, Moog, Little Rullah, Blue Vision, Flashy Queen, Dalam Day, Artful, Hildetta, Happy and Gay. Time, 1:24 1/5.
Daily Double (8 and 7) paid $217.00.

Third Race—Five and half furlongs:
Balcony Call (Hall) $9.40 $4.40 $3.40
Royal Al (L. Valenzuela) 3.20 2.80
Fleet Indian (Harmatz) 2.40
Also ran: Softball, Tazon, No Empty Wagon, Fay's Grandson, Bradbury Hill, Dreadnaught, Lucky Spoone, Bold Chef, Balcony Mine. Time, 1:05 2/5.

Fourth Race—Six furlongs:
Lady Wrangler (Menell) $8.00 $5.00 $3.60
Grandpappy (Medina) 7.80 5.20
Its Smart (Lambert) 3.20
Also ran: Sugar Test, Ali's Rose, Clemalda, Every Breeze, Bird of Normandy. Time, 1:10 3/5.

Fifth Race—One and one sixteenth miles:
Nilo Boy (Harmatz) $12.80 $6.40 $4.20
Perfect Zip (Yanez) 4.40 2.80
Honeyhel (Hall) 3.00
Also ran: Fleet Hand, Adieus Corner, Martial Score, French Step, Miss Galata. Time, 1:44.

Sixth Race—One mile:
Lost Link (Pineda) $13.00 $5.20 $3.40
Dos Equis (Baze) 7.00 4.40
Boundaway (Pierce) 3.40
Also ran: Huey, Satisfaction, Milla's Turk, Valiant Valor, Hurry Pal, Better Hit. Time, 1:36 3/5.

Seventh Race—Six furlongs:
Joyful Return (Lambert) $15.00 $7.40 $4.80
My Lindy (M. Valenzuela) 14.80 7.40
Flaming Youth (Shoemaker) 4.60
Also ran: Art Issue, Rae Ann, Pavruler, Thinking Bonnet, Bold 'N Redi. Time, 1:11 1/5.

Eighth Race—Six furlongs:
Shebason (Shoemaker) $6.00 $4.80 $3.00
Happy Sean (Medina) 5.60 3.60
Royal Adventure (Pineda) 2.90
Also ran: Green Cheese, Earl's Cute Girl, Fantastic Jim, Rullah Thumb, Quick Mail. Time, 1:09 2/5.

Ninth Race—One mile:
Light Lime (Ross) $24.00 $8.60 $5.40
Sky Country (Mahorney) 4.40 3.20
Glen Roy II (Craswell) 4.60
Also ran: He's a Baby, Temporal II, Count Chinita, North Star Host, Highlighter. Time, 1:37 1/5.

WHY TAKE A BUS?
MINI-
MORRIS OR AUSTIN
ONLY
$99 down and $9.99 a week
AT
PLIMLEY
1010 YATES 382-9121

OK TIRE STORE HILLSIDE
East of Quadra

Scientific breakthrough for boat owners

amazing new
FLECTO Epoxy MARINE FINISH
outlasts marine enamel
3 to 1—on any surface

QUART $6.50

- Ideal for hulls and superstructures of fibreglass, wood or metal.
- Hardens like baked enamel without baking.
- Resists weather, salt water, chemicals, heat . . . even battery acid.
- Goes on easily with brush or spray.
- Available in 12 nautical colours plus clear.

Insist on Flecto and be sure of quality

Featured at the Jaycee Fair
Stocked by
INDUSTRIAL PLASTICS LTD.
506 Fort 386-1477

WHO HAS 6 ENTRANCES?
THE COLOOM MOTOR INN
DOUGLAS AT HILLSIDE
★ Complete Hotel Facilities
★ Ample Free Parking
★ Payroll Cheques Cashed

IF YOU ARE AGE 65 OR OLDER... THIS MESSAGE IS FOR YOU!

Effective immediately, a new program combining high interest Savings opportunities with Chequing privileges is available for persons age 65 or older. This savings/chequing account, when opened by an individual or on a joint name basis, permits ready access to all funds on deposit when required, and earns a ½% bonus over the usual interest rate of 4½% and therefore earns 5%.

FEATURES

— Free chequing privileges. Never a service charge no matter how many cheques you write.
— Initial deposits made on or before the tenth of the month earn interest from the first of the month.
— 5% interest calculated on minimum half yearly balance and credited to the account twice per year on April 30th and October 31st.
— Cancelled cheques and monthly statements will be provided on request.
— Deposits may be made in person or by mail. We pay postage both ways on all mail deposits.
— Flexibility . . . both a savings and current account with quick access to all funds on deposit.
— Present customers of City Trust may take advantage of this offer by advising the manager that they have attained age 65.
— Personalized cheques available for small charge.

We feel persons 65 or older are entitled to special interest, so for more information with no obligation, please contact the manager at

CITY SAVINGS & TRUST COMPANY
1306 Douglas St., Victoria, B.C. Phone 383-4141

Travel
Adventure
Training
HIGH SCHOOL GRADS
This can be yours in today's well-equipped Canadian Army
If you are 18 to 23
Investigate the possibilities of an Officer's Career through the Army's Officer Candidate Program by contacting
The Canadian Forces Recruiting Centre, 1002 Wharf St., Victoria. 386-8021.
RCN and RCAF offer similar plans.

6 AM. TO 10 P.M.

Rental Boats
Rental Rods
Charter Boats and Guides
and the Lakewood
OAK BAY MARINA
386-3445

EATON'S
Hearing Aid Centre
It's here! The amazing new
HEARING AID
almost anyone can wear!

SO TINY . . .
it hides completely inside your ear.
SO POWERFUL
just slip it in and hear again instantly.
A scientific breakthrough in
THE VIKING V606
• SIZE Miniaturized so nothing shows.
• PRICE Yours for only pennies a day.
• DESIGN No cords, tubes, weighs ½ ounce.
• EASY FIT Simple fitting, no earmould.
ASK FOR FULL FACTS TODAY!
Mail This Coupon to EATON'S Victoria, B.C. or Phone 382-7141
Name .....
Address .....
City ..... Prov. .....
EATON'S—Hearing Aid Centre, Fourth Floor, Phone 382-7141

SAN COBBLE DRAGWAYS
The BIGGEST Little Strip in the West
Presents
SPRING CHAMPIONSHIPS
FUNNY CAR MEET
Sanctioned by QUARTER MILERS Car Club
Sunday, June 19, 1966
Featuring
TWO—427 cu. in. FORD THUNDERBOLTS

JOHNSON MOTORS SS/A 426 cu. in. "STREET HEMI"
"A" F/X 427 cu. in. COMET
FUEL INJECTED 426 cu. in. PLYMOUTH WEDGE
Also ROADSTERS and QUARTER-MILERS G-DRAGSTERS
SUNDAY, JUNE 19th — COBBLE HILL
Time Trials 9 a.m. — Eliminations 12:30 p.m.
All Entrants must be there by 11:30 a.m. Drive by Mill Bay and watch for signs. Rain will cancel. Road courtesy Ocean Cement. St. John Ambulance in attendance.

JULY WHITE SALE MONDAY

VICTORIA'S GREAT STORE. DOUGLAS AND FISGARD. OPEN DAILY 9 A.M. TO 5:30 P.M. SHOP, THURSDAY, FRIDAY 9 'TIL 9. DIAL 385-1311, COBBLE HILL, DUNCAN, SOOKE, GANGES, GULF ISLANDS, CALL ZENITH 6040 (TOLL FREE).

Shop by Phone . . . Dial 385-1311

Texmade Flanellette Blankets—Better quality "Ibex"; closely woven, thick fluffy nap and whipped ends. Cream, sizes 70x90" **6.66** pr., 70x100" **6.89** pr., 80x90" **7.66** pr., 80x100" **7.89** pr.

Kenwood Wool Blankets — Pure wool, closely woven, thickly napped and satin bound in rose, green, blue or white. Twin 60x84" **11.89** ea. Double 72x84" **sale 13.99** each. 80x100". **Sale, each 19.89**

Large Beach Towels—Gay colorfast stripes in the Spanish style; thick soft pile, sizes 36x72". Colorfast and long wearing. **Sale, each 4.99**

Printed Beach Towels—Six bright and colorful patterns printed on soft thick terry cloth. Large wrap around size 36x68". **Sale, each 2.99**

Nylon Blend Blankets—Soft fluffy viscose with sturdy, fast drying nylon in satin bound turquoise, rose, pink, green, yellow, sand or blue. Colorfast. 72x84". **Sale, each 4.99**

Terry Towel Ensembles — Thick, thirsty pile, closely woven, colorfast, long wearing. Yellow, rose, pink, green, aqua, blue, orange. Bath 24x36". **Sale, each 1.99**
Hand 18x30". **Sale, each 1.29**
Face 13x13". **Sale, each 59¢**

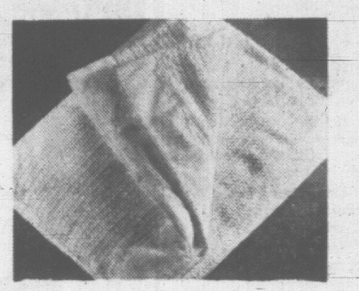

Cellular Printed Blankets — Lightweight warmth, perfect for summer; excellent with a top covering for winter. Colorfast print in harmonizing satin binding. 72x90". **Sale, each 9.99**

Soft, Foam Rubber Pillows—bouyant, non-allergenic foam rubber pillows with zippered cotton covers in white. Regular size. **Sale, each 3.97**

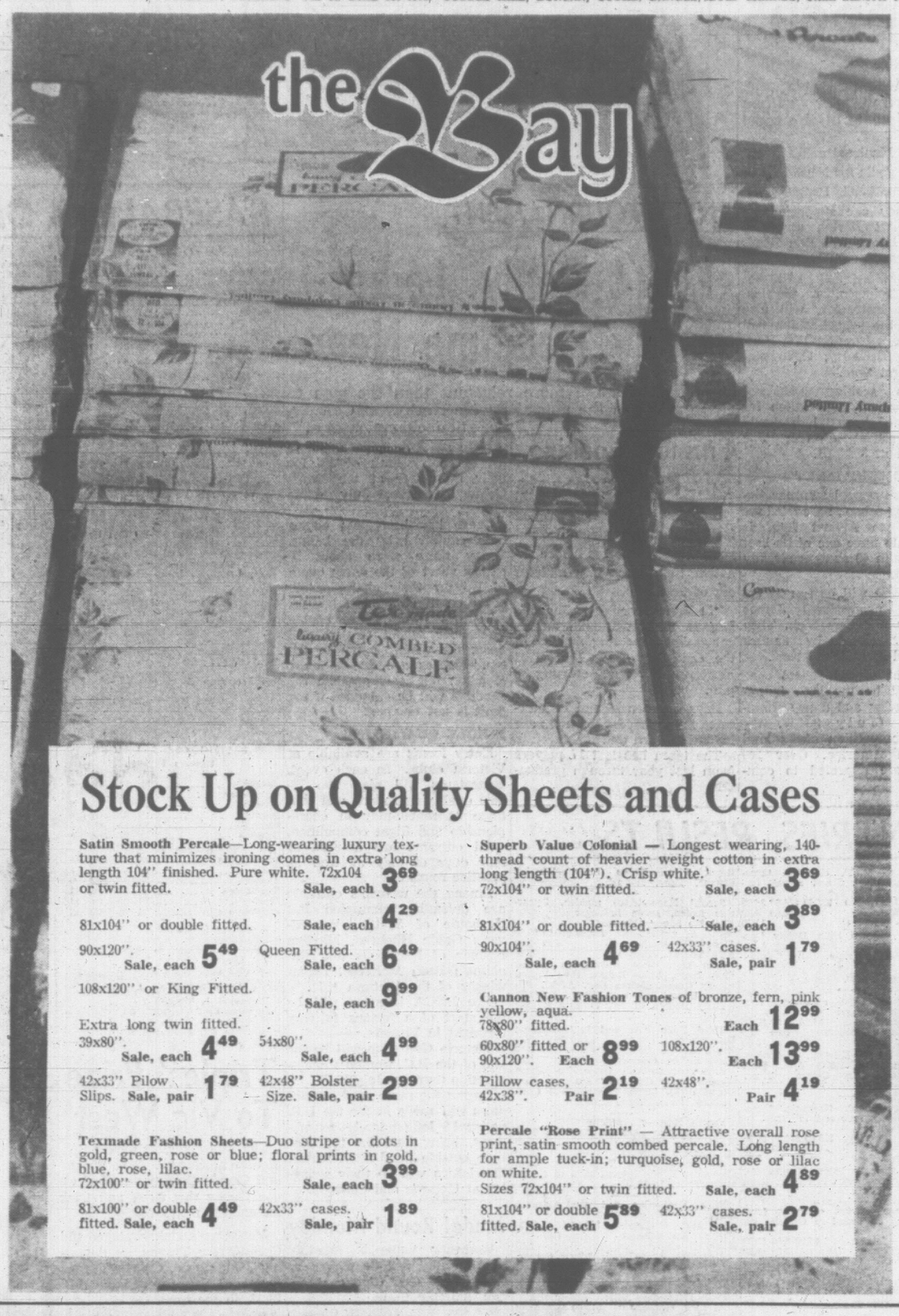

Stock Up on Quality Sheets and Cases

Satin Smooth Percale—Long-wearing luxury texture that minimizes ironing comes in extra long length 104" finished. Pure white. 72x104 or twin fitted. **Sale, each 3.69**

81x104" or double fitted. **Sale, each 4.29**

90x120". **Sale, each 5.49** Queen Fitted. **Sale, each 6.49**

108x120" or King Fitted. **Sale, each 9.99**

Extra long twin fitted.
39x80". **Sale, each 4.49** 54x80". **Sale, each 4.99**

42x33" Pillow Slips. **Sale, pair 1.79** 42x48" Bolster Size. **Sale, pair 2.99**

Texmade Fashion Sheets—Duo stripe or dots in gold, green, rose or blue; floral prints in gold, blue, rose, lilac. 72x100" or twin fitted. **Sale, each 3.99**

81x100" or double fitted. **Sale, each 4.49** 42x33" cases. **Sale, pair 1.89**

Superb Value Colonial — Longest wearing, 140-thread count of heavier weight cotton in extra long length (104"). Crisp white. 72x104" or twin fitted. **Sale, each 3.69**

81x104" or double fitted. **Sale, each 3.89**

90x104". **Sale, each 4.69** 42x33" cases. **Sale, pair 1.79**

Cannon New Fashion Tones of bronze, fern, pink yellow, aqua. 78x80" fitted. **Each 12.99**

60x80" fitted or 90x120". **Each 8.99** 108x120". **Each 13.99**

Pillow cases, 42x38". **Pair 2.19** 42x48". **Pair 4.19**

Percale "Rose Print" — Attractive overall rose print, satin smooth combed percale. Long length for ample tuck-in; turquoise, gold, rose or lilac on white. Sizes 72x104" or twin fitted. **Sale, each 4.89**

81x104" or double fitted. **Sale, each 5.89** 42x33" cases. **Sale, pair 2.79**

Budget with PBA

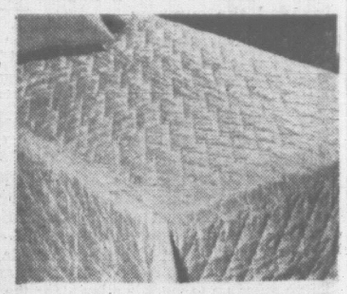

Silk Textured Spreads—Rich allover quilting in pimento, rust, melon, gold, olive, lilac, pink shot silk. Good cotton back; full sizes; twin. **Sale, each 15.99**
Double. **Each 18.99**
Queen. **Each 28.99**
King. **Each 38.99**

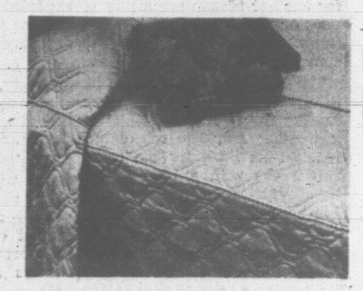

Heavy Antique Satin Spreads—High fashion orange, gold, peacock, moss, lilac, red; fully Kodel filled; heavy cotton backed. Twin **37.99** each. Double **42.99** each. Queen size **52.99** each. King size **79.99** each.

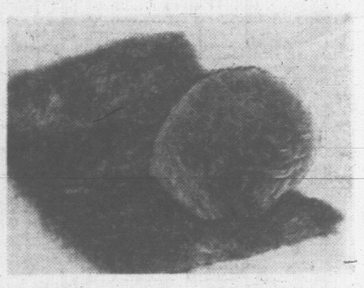

Orlon Pile Bath Mats — Thick fur like pile in colorfast shades of gold, green, turquoise, melon, pink, gold, red. 24x36" mat, and lid cover. **Sale, set 9.99**

The BAY, Staples, third

3rd floor HOUSEWARES FAIR continues

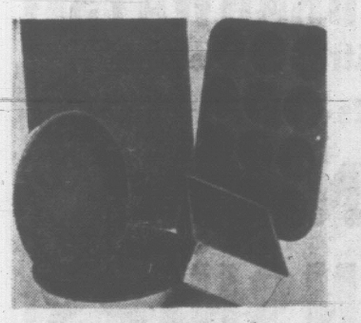

Regalware Baking Set — Teflon coated for easy cooking and cleaning; 12 cup muffin tin, two 8" cake pans, cookie sheet and loaf pan. **Sale, set 9.98**

3-Pce. Stainless Steel Mixing Bowl Set —One, two and three quart stainless mixing bowls in a set. Mix and bake. **Sale, set 3.98**

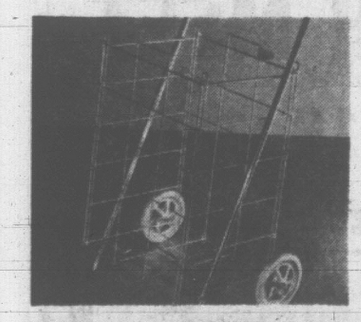

Shopping Cart — Collapsible, sturdy, rust resistant cart that moves easily on two rubber tired wheels. **Sale, cart 4.68**

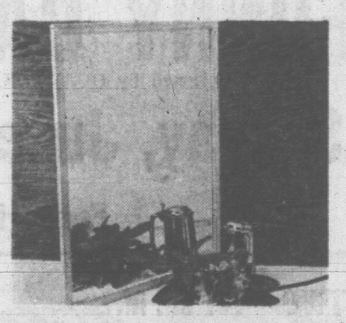

Quality Kitchen or Bathroom Mirror—Unfinished frame ready to paint or stain to match your decor. 18x22". **Sale, each 2.98**

Wearever 3-pce Teflon Coated Cookware — Ideal for wedding gift: coppertone or turquoise lids; one, two and three-quart saucepan. Non-stick. Reg. 26.75. **Sale, each 19.88**

16-pce. Lourgate Plastic Picnic Set — Yellow, turquoise. Four dinner plates, four soup bowls, four cups and four saucers. Ideal for summer use. **Sale, set 5.48**

Smart shoppers know
it costs no more at the Bay

20% Savings on quality Baycrest Aluminum Cookware in Open Stock

5-pce. Set—Heavy de luxe quality 10 gauge aluminum with larger heat surfaces for faster, better cooking. LS gauge lids, cook handles. Set One quart, three quart covered saucepan; one quart double boiler, 10" skillet, 5 quart Dutch oven. **Sale, set 28.88**

40 oz. Aluminum saucepan, covered **3.68**
80 oz. Aluminum saucepan covered **4.68**
120 oz. Aluminum saucepan covered **5.48**
10" Covered Skillet. **Sale 6.28**

See Also the Bay's Own Baycrest Aluminum Cookware With Teflon Interior Coating

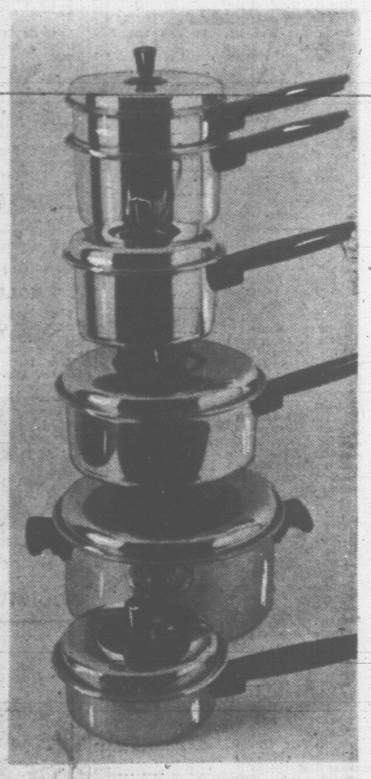

Baycrest Stainless Steel Fine Quality Cookware

All pans of 18/8 gauge Stainless steel with Bakelite handles and hanging ring. No sharp edges, flame guard handle, finger guard on knob. Impervious to acid foods, easy to wipe clean. Flavour lock lid seals-in goodness. Excellent quality cookware carried in open stock and in sets.

42 oz. saucepan with lid **6.98**
78 oz. saucepan with lid **8.50**
55 oz. saucepan with lid **7.98**
110 oz. saucepan with lid **9.98**
Dutch Oven **10.98** 10" Frypan with lid **9.98** 5 pce cookware set **49.95**

The BAY, Housewares, third

"Fish of the Pacific Northwest". An exhibition of original works by Shirley Fry. Now on display in our new Douglas Room, fourth floor.

Victoria Daily Times

VICTORIA, B.C., SATURDAY, JUNE 18, 1966—PAGE 21

Arthur Mayse

An hour or two after dark on Thursday evening, I arrived home from the Cowichan in borrowed pants and a sweater not my own.

Some wives would have exclaimed, 'You fell in the river!', but my dear one merely greeted a familiar situation with a casual question.

"Where," she asked, "did you fall in this time?"

"Oh, near Skutz Falls," I said. "Did you happen to save me some dinner?"

This mutual lack of concern stemmed from two facts with which she and I have grown familiar through the years. One is that trout fishermen, by the very nature of their sport, risk an occasional wetting.

The second is that some anglers go ears over a teacup into stream or river with monotonous frequency.

★

To this damp company I belong. Campbell River has received me, also the Oyster, both Qualicums, and numerous humbler creeks including Goldstream. I know the taste of New York State's Beaverkill, and have filled my pockets in the Little Missouri.

Why it should befall so, I can only guess. All I know for sure is that if it's deep enough to cover a trout's back fin, I will presently be wringing it out of my shirt.

That little eccentricity makes fishing in my company an interesting and often hilarious business.

My wife discovered this when I first ushered her into an up-Island waterbrook and warned her against wading too deep.

Seconds later, I was wringing out my hat, a couple of guys on the highway bridge were braying like donkies, and every trout in the vicinity had scurried for cover.

"You made such a splash!" said my bride, who looked suspiciously pink around the ears.

"Next time," I told her, "maybe I can just kind of ease in."

★

And so I did, before the week was over, stepping into a hole that certainly hadn't been in that spot the day before.

On various jaunts and in different streams, I have sought to stay dry by shoeing my hoofs with felt—which practically guarantees any normal angler sure footing—or with hobnails, caulks or chain-link sandals.

All were an improvement on the cleated rubber sole most waders or hip-boots come equipped with; but I still managed to take a dunking.

Once in the all but slip-proof Credit River of South Ontario, I got my feet tangled in a metal barrel hoop which some yahoo had tossed off the bank.

That, I'm told, was a truly sensational dive. First a forward step, then backward, then an arm-flailing pirouet. And finally, the inevitable.

★

There are in this fisherman's town two brothers of the angle waiting vulture-like for me to reveal precisely what happened Thursday night. I'd like to, especially since one loaned me the pants and the other the sweater, but it's all kind of vague.

One moment I was advancing eagerly into the river for a try at Old Bill, a resident brown trout so big you wouldn't believe it. The next, I was floundering in three feet of water, hoping Old Bill wouldn't rush in and bite my arm off.

Next time out, I will be equipped with felt soles, stout wading staff, and any other precautionary devices that come to mind.

But I know already what will happen.

The streambed will suddenly and treacherously sprout a boulder where none should be.

Or the riverside branch by which I steady myself will for no logical reason break.

One way or another, I am going to wind up with water in my eyes, and in my ears the hyena laughter of the fellows who come home dry!

Unitarian Windup

Final service of the Unitarian Church of Victoria for the summer will be held at 106 Superior Street Sunday at 11 a.m.

The minister, Marvin D. Evans, will speak on Open For Inventory.

YO-HO-HO and a bottle of soda pop, shout pint-sized pirates on Esquimalt's good ship The Buccaneer which sailed through Buccaneer Day parade this morning with more than 50 other entries. Waving wooden cutlasses and with water-pistols no doubt cunningly concealed are (from left, at rear) Ricky Hardy, Robert and Richard Doll, (front) Michael Briggs and Allan Cooper. The make-believe ruffians rode the float through drizzle which came on just in time for parade. (Bill Halkett.)

JUST A MOUTHFUL of pancakes, well-laced with butter and syrup, start the day off for four-year-old Janine Bryant, given a helping hand here by her father, Reeve Ray Bryant at Esquimalt Buccaneer Day celebrations. Janine was one of several hundred at Lions' Pancake Breakfast. Watching are Janine's grandparents, Coun. James Bryant and Mrs. Bryant. Lions Ken Hill and Al Smith look on.

'WANTED TO FRIGHTEN THEM'

Judge Reverses Plan To Interdict Indians

By BOB DONAHUE

Tahsis Magistrate H. A. Tasker has reversed his decision to interdict the Nootka Indians at Friendly Cove on northern Vancouver Island.

He said this morning in a telephone interview that he now does not plan to interdict one Indian on the reserve.

"I only wanted to frighten them," he said.

When asked if he had received any outside direction, perhaps from the provincial attorney-general's department, he said:

"I have no comment to make. Any further information will have to come from Dr. Gilbert Kennedy, the deputy attorney-general."

Dr. Kennedy denied there has ever been any direct interference by the department in connection with Magistrate Tasker's plan, although he said it was discussed at a recent magistrate's conference in Campbell River.

The deputy attorney-general said he has known for some time that Magistrate Tasker did not intend to interdict the Indians.

Magistrate Tasker first publicly announced his intention to interdict every adult in the 216-member band on April 19.

●

He had made the statement originally at a previous inquest into the death of a Friendly Cove baby who had burned to death in a house on the reserve in the aftermath of a drinking party.

Magistrate Tasker said alcohol had been involved in a series of serious crimes on the reserve during the past year.

It was also attributed to several drownings from Indian fishing boats.

Magistrate Tasker said today his plan to frighten the Indians into "pulling up their socks" was working well until the press got hold of it.

"After that all I got was a lot of abuse and unnecessary telephone calls."

He said he felt he has achieved something in that the federal government has now appointed a community development officer to look after the Friendly Cove Indians.

"There is a lot less drinking going on at the reserve now that there was before," he said.

"But maybe its only because the fishing season is in progress.

"I don't know what will happen when the fishermen go back to the reserve and have nothing to do.

"Perhaps they'll drink."

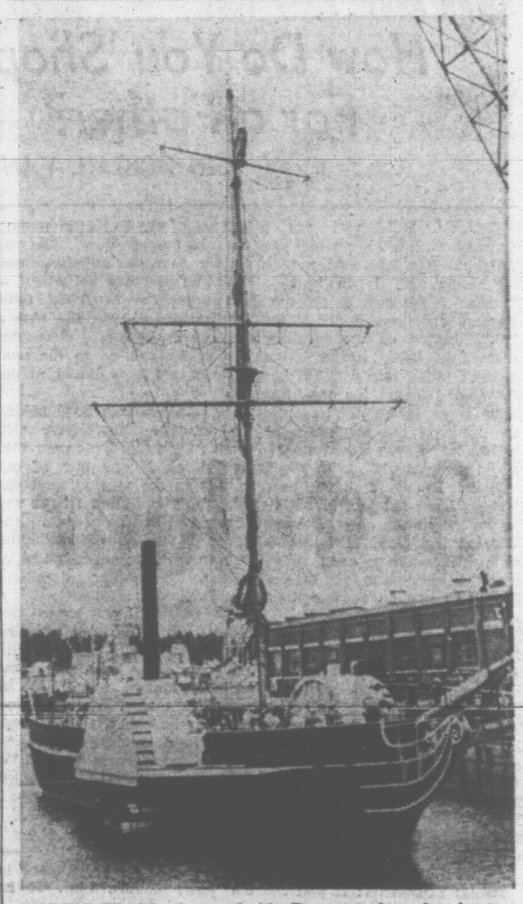

RARING TO GO, the good ship Beaver took on her impressive 80-foot masts Friday. The centennial ship, an exact replica of the famous coastal paddle steamer which plied local waters in the 1800s, will tour west coast ports this fall as part of B.C.'s centennial celebrations. A miniature floating museum, the Beaver will begin her tour in August. Here, her foremast is stepped at HMC Dockyard's drydock while members of B.C. Centennial Committee and navy personnel look on. An identical mast was stepped on her aft deck. Centennial medallion coins were placed at the bases of the masts.

Just a Sniff Before the Whiff

By DON VIPOND

Phew!

The latest weapon in the battle of the sexes is a subtle one, men.

To get wind of it, wrinkle your nose.

Some of the biggest stores in Victoria are putting a shoulder behind the campaign to push men's "toiletries."

That means shaving lotions—before and after—special men's soaps, sun tan lotions, deodorants and colognes.

And what's a cologne? Diluted perfume, that's what.

"They're really not shy anymore," says pert Ann Barker, who has watched the men react to the scented revolution from behind one of the city's best department store display counters.

Ranged on this counter are cologne bottles which let the passerby spray and sniff. All the samples are well used.

"They stop and try them all," says Ann. "Mostly it's the teen-agers but plenty of the older fellows too. And they all have their favorites."

INVITING

The names really invite a try.

English Leather—no animal hide ever smelled this good, in England or anywhere else.

Royal Lyme—smells good enough to drink.

Jade East—hard to concentrate on this test for looking at the young Oriental saleslady.

Bermuda Spice—spicy, naturally.

Then there's 007 and Brute. Sort of hard to put them into words. Try thinking of James Bond trapped in a perfume factory.

HERE TO STAY

Ann is convinced that the days of more fragrant men are here to stay.

Sales are booming, she says, and with most of the top line colognes selling at about $1 an ounce, this has got to mean buyers are serious.

What with Father's Day coming up Sunday, the boom in men's grooming products means wives can have a ball choosing that new aroma for their husbands.

Getting father to use the stuff, well, that's another question.

Ask The Times

Q. Was there a life model for the Christopher Robin of A. A. Milne's Winnie the Pooh series? P.O.

A. Christopher Robin was in fact Milne's son, Christopher Robin Milne, who was five years old when the first book appeared.

Q. Is it an offence to cut down or pick dogwood in this province? I.O.D.

A. It most certainly is an offence, says the attorney-general's department. The maximum fine for picking, cutting down or destroying western flowering dogwood on Crown or municipal land is $25.

Course Offered

A course for swimming pool operators will be held Friday at the Vernon Street office of the Greater Victoria Metropolitan Board of Health.

Registration time is 8:30 a.m.

Junior Warden N.S.-Bound

Donald St. Pierre, 18, of 940 Falmouth Road, has been named B.C. representative on a Canada-wide exchange program by the Canadian Forestry Association of B.C.

The Saanich junior forest warden will leave July 3 to attend a summer camp near Liverpool, N.S.

Three local junior wardens have been awarded camp scholarships to this year's Junior Forest Warden Camp at Evans Lake.

They are: Ted Roberts, 3917 Saanich Road, $25; Ronald Redlin, 3817 Saul Road, $20; Patrick Brownlee, 985 Admirals, $15.

Donor of the scholarship is the Victoria Hoo-Hoo Club.

Swinging Aldermen Eyed . . . At End of a Rope!

By TERRY IZZARD

Local teen-agers would like to see city aldermen swinging—from a rope.

The city fathers put their heads in a noose Friday when they turned down a suggestion to hold rock-'n'-roll dances in Centennial Square.

They further tightened the rope by enthusiastically supporting Wednesday night conventional dances in the square.

Said 19-year-old band leader Philip Linfield today: "It's all wrong."

"Too little is done for young people in this town."

The long-haired Englishman heads a group called the Cult of the Mouldy Tweed.

Ray May, who sings with The Regents, one of Victoria's better-known pop groups, suggested teen-age dances would be a great tourist attraction.

He disagreed with the recreation and community services committee which suggested the dances would attract "young hoods".

"I can't see it happening at a public dance of this nature," said 19-year-old Ray. "We've never had any trouble at other outdoor shows."

He shot down Mayor A. W. Toone's idea to hold teen-age hootenannys.

"It wouldn't go over. Hootenannys are for a different sort of person."

Bill Pick, 19, who plays organ for a group called the Take Four, supported Ald. Mike Griffin who suggested the young bands be allowed to play for a probationary period.

"I think it's unfair to turn the idea down flat," said Bill. "They're not giving the young people a chance. It could be a good deal."

The man who first thought of the dea., local showman and Greater Victoria centennial co-ordinator, Jerry Gosley, wasn't at all surprised at the committee's decision.

He said: "I kind of expected this reaction. A few rowdies can cause a lot of trouble but it would have been nice to give the youngsters a try.

"On the other hand I'd hate to start a riot in Centennial Square."

The dances were to have been held once a week between 7:30 and 9 p.m.

Conventional dances begin June 29 and will be held each Wednesday through July and August.

SCHOOL TENDER UNDER ESTIMATE

G. H. Wheaton Ltd. was low bidder on the proposed vocational school addition to Oak Bay Senior Secondary School.

The firm's tender was $373,581, $13,000 less than the Greater Victoria School Board's estimate, said a board spokesman.

Other tenders opened Friday were Bird Construction Ltd., $411,713; Farmer Construction Ltd., $383,970; R. A. Hall Ltd., $382,450.

All five Victoria region senior secondary schools are to have vocational facilities.

Construction has begun at three schools. Bids on the addition to Esquimalt Senior Secondary school have not yet been called.

HONORED STUDENTS at Mount View Senior Secondary School recognition ceremony held Friday were: Front row, left to right, Kathy Robbins, girls' sportsmanship; Roger Barnett, junior aggregate; Jackie Gavin, achievement; Judy Harper, leadership; Joan Hodgkinson, citizenship; Dierdre Ogden, junior girls' aggregate; Heather Wood, senior girls' aggregate. Back row, left to right, Garry Scherr, service; Ross Swanton, senior aggregate sports; Bill Carlson, first all-star; Doug McLeod, basketball captain; David Hutchings, sportsmanship; Gerry Smith, house captain; John Russell, president's cup. (Photo for Times by Robin Clarke.)

IN STEP WITH STYLE By Nona Damaske

Impressions of Berlin

Recently returned from an overseas tour with other members of the Canadian Women's Press Club, Times' fashion editor Nona Damaske tells of her visit to Berlin.

Damaske

Did you ever have an experience that was so unbelievable that it seemed like a dream?

The bus was roomy and we sat individually with our cameras, flightbags and other odds and ends beside us. It was late afternoon of a lovely sunny day and we had been driving for a couple of hours through lush green countryside. That noon we were graciously wined and dined in Potsdam at the beautiful Cecilienhof Castle (signing place of the Potsdam agreement in 1945). We all knew we were to cross the Berlin Wall at Checkpoint Charlie but personally I felt much of what I had heard was quite possibly Hollywood inspired.

Our flight from Munich had landed at Tempelhof airport in West Germany so we had already crossed the wall from West to East to spend the night in the German Democratic Republic.

It had all been friendly and so simple . . . we had even waved at guards in the high towers on the eastern side . . . they returned our salutations although binoculars were trained on us all the time we were in view.

As we joked about being interrogated and interned, the bus came to a stop beside a long line of passenger cars. The door opened to admit a heavily-built, ruggedly handsome, armed guard and instead of the smiling welcome, to which we had now become accustomed, we were greeted by one, harsh, spat-out word — pasports.

Our passports, which at this moment suddenly became the most valuable possession in the world, were scrutinized with the utmost care. From passport picture to live subject, steely eyes weighed the resemblance. Rita Greer Allen, of CBC Toronto, had relaxed that day by letting her long blonde hair drift around her shoulders. In the passport likeness her hair appeared darker and was neatly done into a French twist . . . believe it or not Rita had to pile her hair high on her head to achieve some similarity to her photo!

Passports and visa accompanied "Herr Storm Trooper to a nearby office. Another guard inspected the bus interior but did not open our luggage. What you purchase in East Berlin is of no concern . . . there is literally nothing to buy.

We were not allowed to leave the bus and this was one of the two places where picture taking was "verboten" . . . the other was in the Moscow airport.

I was fascinated to watch a long low mirror being rolled beneath the bus . . . apparently we had no hitchhikers!

Beside my window, civilian cars were being inspected from stem to stern. Engine hoods and trunk lids were up . . . baggage opened and the upholstery was being prodded by a long, sharpened metal piercing instrument. I almost pinched myself to be sure I was not dreaming . . . this melodrama must have an Alfred Hitchcock punch line. It almost did . . . two of our group had American passports and this did not reconcile with the information the border guards had previously received that 20 Canadian journalists would be passing through Checkpoint Charlie.

Women

Women's Editor Pat Dufour

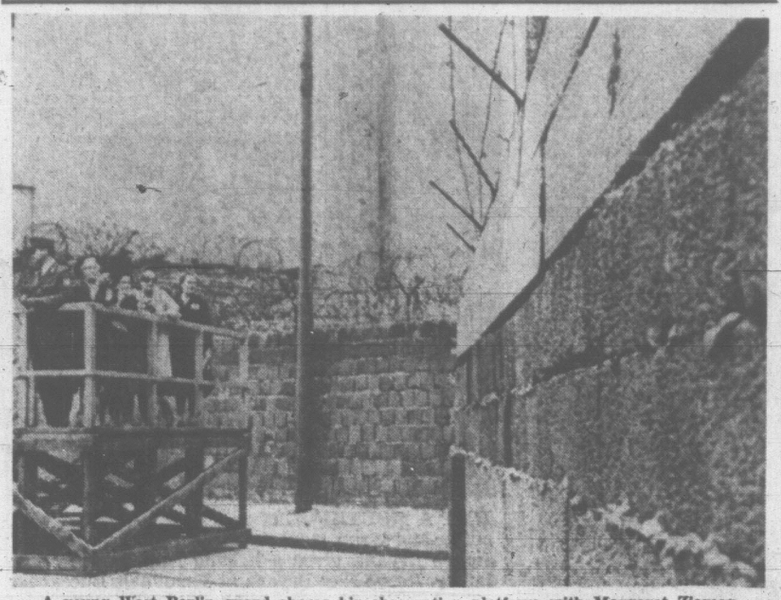

A young West Berlin guard shares his observation platform with Margaret Zieman and Marjorie Freeman Campbell of Toronto, Nona Damaske, Victoria, and Winnifred Stokes Hill, Niagara Falls. Friendly and willing to pose for pictures, this guard in no way prepared us for the grim-faced, no-nonsense, jack-booted men we encountered the next day as we crossed Checkpoint Charlie from East to West.

This was of course "all German" to us, until some miles later when our guide explained the fuss.

It did happen, and I was there but you know I still think there should have been a beret-topped director shouting "Camera, lights, action."

In West Germany we were welcomed to the impressive Berlin Hilton by Garin Reich, public relations director, whose brother, Dr. Stephen A. Ryce, is a professor at the University of Victoria. Due to my scrawly longhand there was an error in names of Victorians I met at the Slavija Hotel in Belgrade. It was Mr. and Mrs. Charles Ruttan rather than Putton.

How-Ford Vows Exchanged Today At Ceremony in Oak Bay Church

Mr. and Mrs. Harry How travelled from their home in Cooksville, Ont., to attend the wedding, this afternoon, of Celia (Sally) Marjorie Ford and their son, Dr. Richard Keith How. Also from Cooksville was the groom's brother, Mr. Paul How.

The bride's parents are Mr. and Mrs. John Hallin Ford, 1318 Hampshire Road.

Canon Hywel Jones officiated at the ceremony in St. Mary's Anglican Church. Gladioli in white and primrose tones decorated the altar and the chancel steps. Charles Palmer was organist.

The bride's ensemble was an ivory tapestry brocaded suit. The caped jacket which featured three-quarter-length sleeves, was trimmed with white summer fox. Her headpiece was a pill box hat of brocade with a circlet candlelight veil. She carried a cascade bouquet of yellow roses and stephanotis. Mr. Ford gave his daughter in marriage.

The bride's only attendant was her sister, Mrs. Ellery Littleton. Her outfit was a suit in primrose yellow tones, with matching hat trimmed with tulle. Deep blue cornflowers and white stephanotis were in her bouquet.

Paul How was best man, and guests were ushered by David Stocks and Timothy Hackett.

Arrangements of shasta daisies, antirrhinums and roses decorated the home of the bride's parents for the reception which followed. The three-tier wedding cake was topped with a silver loving cup, filled with cornflowers and orange blossoms. Arnold Edmonds proposed the toast to the bride.

For travelling on honeymoon to the Gulf Islands, the bride wore a dusty pink knit suit complemented by a white picture hat and white accessories. An orchid corsage completed her outfit.

Following their honeymoon, Dr. and Mrs. How will motor to Toronto where they will make their home.

Montague BRIDGMAN LTD
China · Crystal · Gifts
811 Government St. Phone EV 3-0821

St. John Ambulance

Thursday: A/D No. 65 at 8 p.m., H. S. Croll, superintendent.

No further meetings until September.

DEAR ABBY . . .

How Do You 'Shop' For a Father?

By ABIGAIL VAN BUREN

DEAR ABBY: I am a divorcee with a 13-year-old son. This lad has delivered me an ultimatum. He is to have a "father' of his own by the next Fathers and Sons dinner at the "Y." I have tried to assure him that I've been looking, but haven't found one yet. He has threatened to get his own, and believe me, Abby, if you could see some of the playmates he brings home, you would understand my concern.

When I say I have been looking I am not joking. I have joined the church choir, Parents Without Partners, Girl Scouts (leader), and have even volunteered to chaperone teen dances hoping to find an eligible male my age.

I have even gone to some of the better bars and lounges thinking I might meet a nice, lonesome guy who wants a ready-made family. No dice. There is one young man, however. He's my age. He doesn't drink and doesn't date. (He's shy.) I think I can wrangle a date with him. Should I go after him (subtly) or should I be honest and tell him what I have in mind for him?

LOOKING

DEAR LOOKING: If you tell him what you have "in mind," you are out of yours. Now you deliver your son an ultimatum. Tell him you are not about to sit across the breakfast table for the rest of your life with a hastily grabbed-off character just so he can go to the next Fathers and Sons dinner at the "Y."

DEAR ABBY: A good-looking woman, who doesn't have such a hot reputation, lives near me. Last week I saw one of my friends in the market, and she said, "I saw Milton (that's my husband) driving down the street with Bobbi (that's the woman with the not-so-hot reputation) the other day." I laughed it off.

When Milton got home that night I asked him how come he was riding around with Bobbi in his car. He said she was walking toward home, so he gave her a ride. When I asked him why he didn't tell me about it, he said he forgot. Do you think he could really forget? Or should I check with Bobbi to see what her story is?

SMELLING A RAT

DEAR SMELLING: Don't check with Bobbi. If your husband has behaved himself in the past, believe him. If he hasn't, believe him anyway. A man who is playing games with a woman of not-so-hot reputation is not about to parade her around in broad daylight.

DEAR ABBY: I am 19, Charlie is 21, and we have been married for 7 months. Last night Charlie's mother called us long distance and asked us if we could take her 13-year-old daughter off her hands and try to straighten her out. She says the girl is so wild and boy-crazy she can't handle her.

My mother-in-law has been married and divorced four times, and she isn't even 40 yet. I feel sorry for her, but I don't know how we can take the girl. Both Charlie and I work all day and we're living in a small apartment with only one bed. I hate to refuse to help my mother-in-law, but how can we tell her we just can't do it?

SOFT-HEARTED

DEAR SOFT: Have Charlie tell his mother that you are in no position to give the girl the time and attention required to "straighten her out." Suggest that she seek help from her local guidance clinic or Family Service association. The girl obviously needs professional counseling.

CONFIDENTIAL TO "WISHING:" Benjamin Franklin once said, "If a man could have half his wishes, he would double his troubles." (No wonder someone told him to go fly a kite.)

Problems? Write to Abby, Box 69700, Los Angeles, Calif., 90069. For a personal reply, enclose a stamped, self-addressed envelope.

Hate to write letters? Send $1 to Abby, Box 69700, Los Angeles, Calif., 90069, for Abby's booklet, "How to Write Letters for All Occasions."

SHOPPING GUIDE

Practising Puts Fun Into Slippery Sport

By PENNY SAVER

The man who first slipped on the banana peel surely must have inspired one of the nation's most exciting water sports for youngsters. Anyone, I suppose, could have fun slipping on a banana peel if one could control the direction of the skid, as well as balance. All you have to do, really, is substitute the peel for a thin board, reasonably wet, and you have the same thing. Both are pretty slippery situations to find yourself in, but the latter just takes practice to control.

The sport is skimming, a take-off on surfing for youngsters who don't quite measure up to the size of a surf board. Skim boards only require water one inch deep to glide along. To get the most out of this sport, the board is placed in the water, and the skimmer races towards it, jumps on it, and away he goes. My efforts at this game are more of a big splash than anything else.

Skim boards made of fibreglass sell for $16.95. They come in every color, so have each member of your family pick his favorite color and there will be no battles over board identity.

Just thinking of swimming, or getting wet in our surrounding waters, makes my warm blood turn cold. When the owner of this shop told me of all the fun he has in mid-winter, in the ocean yet, I almost froze in my tracks. His secret is a suit made of synthetic sponge material. These warm, nylon-lined suits are built for safety, as they keep you above water all the time. They are so buoyant that one must wear weights in order to dive in them.

He pointed out that with one of these suits, a non-swimmer can enjoy such sports as water skiing without worrying about falling. The suit will keep you above the water if you do. They also protect smarting from the impact of the dunking.

These suits range in price from $29.50 to $35, designed for both men and women. There are different styles to choose from, and they come with yellow or blue decoration on the front.

For the utmost in water safety and a fun-packed summer, give Penny a call at 382-3131. She'll tell you where she found these.

THE BETTER HALF By Bob Barnes

"This looks like a scenic, picturesque spot—the beer cans, pop bottles and paper plates seem so artistically arranged."

CLUBWOMEN'S NEWS

New Project — Mrs. G. Coffey and Mrs. F. D. Lee were named conveners for a "pay-as-you-pull" contest being held by the Women's Auxiliary to the Royal Jubilee Hospital. This was announced at the recent auxiliary meeting in the hospital. Proceeds from the project will be earmarked for the defibrillator or heart machine the auxiliary is donating to the hospital. A report on the presentation of the Lena Mitchell Bursary to Miss Marilyn Phillips was given by Mrs. J. C. B. Keane. This is awarded annually to an RJH graduate furthering her studies in nursing education. It was announced that a committee would be appointed to supply flowers two Sundays a month and that the coffee party would be held on Thursday, Oct. 20. A letter of thanks was read from the school of nursing students' council for a donation of $100. The next meeting will be held in the home of Mrs. J. L. Hobbs, 3880 Hobbs Road.

CLUB CALENDAR

Strawberry tea and bazaar, Our Lady Star of the Sea Council, Belmont Park, Catholic Women's League, Wednesday from 2 to 4 p.m., chapel grounds.

Families Costly

It costs $23,835 for the average U.S. family to rear a child to the age of 18.

For Summer Softness
Cotton Shifts, Dresses and Suits
For casual and afternoon occasions, from $16.95
See our lovely selection of
• HATS AND COATS
Come in and browse around our shop.
Crown Dress & Hat Shop
614 VIEW STREET PHONE EV 3-7914

Persuade Permanent Wave with Vitamin A

MARGO BEAUTY STUDIO, who introduced to Victoria the REDKEN SCIENTIFIC METHOD OF HAIRDRESSING, now proudly presents PERSUADE with Vitamin A. This wonderful new permanent wave was formulated by REDKEN LABORATORIES after independent Bio-Chemists had reported their findings on the action of Vitamin A on the hair. REDKEN was the first to market a Permanent Wave containing 15% protein by weight. And now REDKEN is the first to formulate a Permanent Wave containing Vitamin A.

PERSUADE was tested all across North America by members of REDKEN'S HAIR RESEARCH DIVISION, who now number more than nineteen thousand. The reports received by REDKEN were amazing. "PERSUADE causes less damage to the hair than any other acid-type permanent wave tested." By adding natural Vitamin A, REDKEN was able to reduce the amount of acid, and still have a permanent wave that processes quickly, causes less swelling of the hair shaft, and leaves the hair with beautiful, natural looking waves.

MARGO BEAUTY STUDIO predicts that within a very short time, PERSUADE with Vitamin A will be the most popular permanent wave in Beauty Salons across Canada.

Make an appointment now for your PERSUADE Permanent Wave at the MARGO BEAUTY STUDIO most convenient for you.

MARGO BEAUTY STUDIO
Mayfair Shopping Centre 388-4238
SHELBOURNE Plaza 477-1815
CADBORO Village 477-1860
All Margo Beauty Studios are Open Six Days a Week

Start Them at St. Margaret's School

Now—
START THEM in KINDERGARTEN at ST. MARGARET'S SCHOOL
GIRLS— Kindergarten to Grade 12.
BOYS— Accepted for Kindergarten, Grades 1 and 2.
There are definite reasons why St. Margaret's students do well . . .
Dedicated teachers . . . Individual help . . . Class size limited to 25 . . . Progress Tests every three weeks . . . and special emphasis on Good Study Habits, Good Manners, Respect for Others, Sportsmanship, Spiritual Values, Good Citizenship and Character Building.
• Swimming and Life Saving instruction . . . certificates awarded.
• Participation in Music and Drama Festivals, etc.
• Brownies - Guides, 3:30 to 5 p.m. Trained Guiders.
• Organized Sports . . . Tennis, Badminton, Grass Hockey, Basketball.
• Pick up your student on your way home from work. Supervised activity till 5 p.m.
For further facts, contact Mrs. D. W. Cobbett, B.A. EV 3-3013
ENROLL NOW FOR NEXT TERM
ST. MARGARET'S SCHOOL
DAY AND BOARDING
1654 FORT ST.

the Bay

The Bay Expert colorists say:
"The exciting shade of difference is
MISS CLAIROL® Haircoloring"
Mother Nature has a way of letting your hair look "tired" . . . grey, or plain color-dull. But Miss Clairol revives it . . . so delightfully . . . so vivaciously . . . so naturally! And covers grey completey! Isn't this the perfect time to treat your hair, your looks, and your total fashion chic to a Miss Clairol beauty tonic? Our Haircolor experts will blend the loveliest shade for you! NO CHARGE FOR CONSULTATION.
Try our Eska Permanent Waves
the Bay, Beauty Salon, 2nd
For Appointment Dial 385-1311. Use Your PBA

BRITISH COLUMBIA AUTOMOBILE ASSOCIATION

A FRIEND IN 'DEED' — WHEN TROUBLE OCCURS
BCAA EMERGENCY ROAD SERVICE
NEAR AS YOUR PHONE — DAY OR NIGHT
OTHER BENEFITS INCLUDE:
COMPLETE TRAVEL SERVICE — LEGAL ADVICE ON MOTORING MATTERS
PERSONAL ACCIDENT BENEFITS
JOIN NOW! MASTER MEMBERSHIP JUST $12.00
BRITISH COLUMBIA AUTOMOBILE ASSOCIATION
1075 Pandora at Cook, Victoria, B.C.
Phone 382-8171
MID-ISLAND DISTRICT OFFICE
8 Esplanade, Nanaimo Phone SK 4-9451

Mosaic of Marriages

Sub.-Lt. George Godwin, RCN, and Mrs. Godwin. (Jorgen V. Svendsen)

Mrs. Samuel Russell Baker. (Campbell Studio.)

Mr. and Mrs. Ian Hugh Stewart with a youthful quartet of attendants. (Bill Halkett photo.)

Mr. and Mrs. Roland Edmund Blais. (Kandid Kamera Studio.)

Mr. and Mrs. Warner Nelson. (Kennell-Ellis Incorporated.)

Mr. and Mrs. George W. Martin. (Chevrons Studio.)

Mr. and Mrs. Paul Irvin Herman. (S. H. Draper.)

Mr. and Mrs. F. A. De Coteau. (Simpson Studio.)

Lieut. Barry J. Phillips, RCASC, and Mrs. Phillips.

Mr. and Mrs. Gary Rankin. (Meyers Studio.)

Mr. and Mrs. David Jack McLeod. (Don Ryan Photos.)

Mr. and Mrs. Richard L. Joseph. (Portman Press Bureau Limited.)

Mr. and Mrs. David Robert Broad. (Jus-Rite Portrait Studio.)

Mr. and Mrs. Gary Robertson. (Chevrons Studio.)

Mr. and Mrs. William Cormack. (Chevrons Studio.)

Mr. and Mrs. Paul H. L. Mantell. (S. H. Draper.)

Mr. and Mrs. David John Thomas. (Simpson Studio.)

Mr. and Mrs. George Hoyt Hallett.

Mr. and Mrs. Joseph L. Ortman. (A. M. Sharp—Ganges.)

Doing The Town

with DOROTHY FRASER

First of the new fall coats by Rodex . . .

"Now don't start writing about fall fashions until we've seen a bit of summer," certain of our friends have been warning us . . . but news of the new fall coats by Rodex of London . . . which they've just unpacked at Wilson's . . . is too good to keep to ourselves . . . (besides which, we don't expect they'll be around too long once our visitors get a good look!) . . . These tweed and lambswool coats, tailored on classic lines, simply exude quality and fashion rightness . . . If you buy one, you'll wear it for years . . . for town and country and travel . . . in fair weather and foul . . . and never cease to love it! . . . One is a deep coral tweed, very feminine and pretty . . . another tweed combines avocado with coral . . . There's a muted charcoal and violet Scottish lambswool . . . and an Irish tweed blending pale blue, avocado, yellow and gold . . . this one with high balmacan collar . . . A lovely beige tweed has a velvet collar, and you get a piece of the coat fabric with it so you can have an extra self-collar made up if you like . . . These are just the first of the Rodex coats for fall . . . others are expected any day . . . so if you hanker for a really good classic overcoat, we recommend you see the new Rodex coats soon at . . . **W & J Wilson Limited, 1221 Government St., 383-7177.**

For summer evenings: 2-piece pyjamas of white cotton lace over pink crepe . . . big blowy ruffles around the neck and ankles.

New Polly Peck dresses at M and E . . .

We adore scarves but find most of them too bulky for our particular type of neck . . . so were naturally delighted with the new ascots to be found at Madam and Eve . . . They're especially made by a Vancouver woman . . . of crisp taffeta sewn in diagonal bands of different shades blended with the eye of an artist . . . but the big thing is that they're slim and neat . . . just the right size to tuck into the neck of a dress or suit . . . Lovely colors, and only $2.50 . . . M and E have a very striking imported cotton bikini . . . tiny yellow flowers on a red ground, eyelet embroidery trim . . . and to top it, a matching long sleeved beach shift . . . whistle bait, if ever we saw it! . . . Some new Polly Peck dresses are also brightening up the shop . . . though not for long, because these charmers are snapped up with alacrity by gals who've done their fashion homework . . . A tailored navy chiffon has a white scalloped edged panel down the front . . . demure white collar. All except the sleeves completely backed with taffeta . . . Horizontal bands of white, camel and brown linen are used for a smart dress with the new cut-in armhole . . . There's a pink denim "baby doll" dress with lace trimmed sleeves and neckline . . . a real cutie pie! . . . **Madam and Eve Shop, Trounce Alley, 383-7177.**

A pale orangey lipstick looks marvellous with a good suntan.

White punctuation marks . . .

White shoes seem to be the perfect accent for so many of summer's clothes . . . in fact, even outfits which aren't particularly summery can be made to seem so when punctuated with white footwear . . . This past week we saw some particularly nice white shoes at Munday's . . . those popular Joyce shoes which are so comfortable and inexpensive . . . Quartermoon is a dressy smooth calf pump with slender illusion heel . . . Folk Song, in sweet kid, has a little shaped heel, open sides and back, and prettily bowed strap over the instep . . . Soft Fold, another dainty pump in smooth calf, has roll top edge, slim, lowish heel . . . State Fair and Con Brio have medium stacked heels . . . the former in sweet kid or white patent with perforated trim . . . the latter, same style but with a strap . . . And if you prefer real low heels, there's Casa Blanca, a smart, T-strap . . . and Derby Winner, well-fitting high-vamp pump . . . Easy Living and Double Time have hard-wearing composition ripple soles . . . Most of these shoes come in sizes 4A to B and 5½ to 11 . . . priced at $15.95 . . . We spotted a dressy new spectator sling pump in black patent and white as well as navy and white . . . illusion heel, soft bow trim . . . by Emile Gagnon, and priced at $17.95 . . . **Munday's, 1203 Douglas Street, EV 3-2211.**

With faces and figures looking younger with artful makeup and clever couture, the real age give-away lies in how one moves.

Summer's the best time to buy furs . . .

What's warm as toast, wears like iron, is very light in weight—and fit for a queen? . . . Mink, that's what! Canada's most glamorous product! . . . But buying a mink coat, or jacket, or stole is something like buying a diamond . . . Few of us can tell the difference between a good one and the not-so-good ones . . . it takes the trained eye of an expert . . . That's why it's so important to buy mink from a furrier whose judgement and reputation are absolutely trustworthy . . . like Scuby Furs . . . whose collection of mink coats and jackets and stoles is at its very best right now . . . Mr. Scuby brought some beautiful new pieces back from a recent buying trip East . . . the finest Canada Majestic Mink, fashioned in the very latest styles . . . (We admired the small collars, set-on cuffs and sleek, pared-down look of so many of the new coats and jackets!) . . . We also admired the gorgeous Lammorie broadtail and sheered beaver jackets . . . wonderfully soft and luxurious with their mink collars . . . Summer is the very best time of the year to buy furs because the selection is so comprehensive . . . and prices are generally lower than they'll be later on . . . So if you're thinking of a fur of any description, go have a nice leisurely visit with . . . **Scuby Furs Ltd., 911 Government St., 385-4361.**

When you wear a sweater, even under a suit or coat, always wear it with short gloves, says a French fashion expert. Likewise, sweaters should never be worn with dressy hats.

Glorifying your crowning glory . . .

If you're a customer of Marcia, at the House of Glamour, you'll be glad to know that she's back from her holiday in Hawaii . . . and is looking forward to saying aloha . . . Continuing our capsule descriptions of H and G "stars" . . . Marcia, despite her considerable youth . . . is considered one of the most talented young hair stylists in Western Canada . . . She specializes in dressing long hair . . . and what she can do with long, or longish tresses, is simply fabulous! . . . She creates lovely, feminine hairdos particularly flattering to more mature women . . . She's tops as a colorist . . . and is one of the few hairdressers in town who'll tackle a long hair permanent . . . a special technique, we understand . . . a mighty clever gal, Marcia! . . . Why not let her give you a "new look"? . . . And here's good news for sunlovers . . . especially the sensitive-skinned ones! . . . H of G is now selling the most sensational European suntan cream . . . called Tan el Sol . . . it's in a plastic tube . . . is non-greasy and has special anti-wrinkle and moisturizing qualities . . . Blonde Marcia, whose skin is delicate and burn-prone, used it constantly in Hawaii and now sports the most glorious tan! . . . $2.50 a large tube, and obtainable only at . . . **House of Glamour, 658 View St., 386-6188.**

An Italian summer shift is covered with huge "cat's eye" pattern.

Paulin's named "Travel Agent of the Year" . . .

P & O-Orient Lines have a "Something for Everyone" program for 1967 . . . 88 exciting vacations to Europe, the South Pacific, the Orient, the Caribbean and around the world . . . (including their "Run Away to Sea Adventure" cruises which have proved so fantastically popular this year) . . . We picked up a bunch of literature at Paulin's to read all about it . . . and recommend that you do likewise . . . Paulin's are booking NOW for these 1967 cruises . . . and believe us or not, for 1968 P & O voyages as well . . . for which sailing dates have just been released! . . . When you're in Paulin's, be sure to notice the handsome inscribed pen set on the counter . . . presented to them as "Travel Agent of the Year" by P & O-Orient . . . It's the first time such an award has ever been made by P & O . . . and goes to join another "first-time" award given to Paulin's a few months ago by Western Airlines . . . in recognition of their expertise in planning memorable holiday trips . . . Now, when one travel agency, out of hundreds, is singled out for such an award, we think it's pretty significant! . . . Just one more reason why . . . if you're planning a trip anywhere in the world . . . you should let Paulin's do all your booking and arranging . . . Costs you nothing extra . . . and you'll get VIP service! . . . **George Paulin Travel Service, 1006 Government St., 382-9168.**

Out of 41 hours of leisure a week, the average man spends 24 hours on household chores. The women put in 99.6 hours.

You've never known apartments like these! . . .

Things are looking particularly nice right now at Christie Point . . . Victoria's most unique apartment development spread over 15 landscaped acres stretching into scenic Portage Inlet . . . These past couple of weeks the gardeners have been working like beavers getting the tenants' flower beds and lawns in beautiful shape . . . (Many of the tenants blessed with green thumbs enjoy doing their own bit of gardening . . . but for those who are clueless, like us, well . . . it's all taken care of to the Queen's taste!) . . . If you're tired of being cooped up in an ordinary apartment . . . or of keeping up a house with its attendant responsibilities . . . take a run out to Christie Point (less than 10 minutes' drive from downtown) and see how you can enjoy the best of both ways of life . . . There are some lovely town houses available . . . 3 bedrooms and bathroom upstairs . . . large living-dining room, powder room, full-sized kitchen equipped with washer and dryer, downstairs . . . plus huge storage closets and front and back flower-ringed patios . . . Some for adults only . . . others for families with children . . . Right on the waterfront with delightful views . . . A few 2-bedroom suites too . . . Cablevision and swimming pool? Well naturally! . . . Make a point of visiting . . . **Christie Point Apartments, 2891 Craigowan Road, 385-0644.**

Sally Field, pint-sized star of "Gidget", stars on the beach as well.

Starlet Reveals Secrets of Summertime Fun

Girls, are you ready to face the beach this summer? Is your tummy tucked in, your hair glistening, your skin ready to soak up the sun? This is the first of seven interviews with young Hollywood stars who share their beach-beauty secrets with you.

By BESSIE LITTLE and MARILYN BECK

Can a rather plain girl be beautiful? Can a pint-sized slip of a lass, not endowed with an abundance of curves, look like a knockout in a modified bikini? All the answers are YES if her name is Sally Field, of "Gidget" fame.

Aside from her genuinely sparkling personality, nineteen year-old Sally literally bubbles over with vim and vigor. Her beauty glows.

"I find it easy to keep in shape during the summer months," she told us. "I just don't think about it. Really, I apply the theory of the power of positive thinking, and keep telling myself that if I think thin I will stay thin. Of course I do manage to keep active all summer long, and I truly believe that if a girl goes all out as I do for stuff like swimming, water skiing and surfing, she'll burn up so many calories that she won't have to worry about dieting.

IGNORES SWEETS

"I do stay away from things like candy and carbonated soft drinks," admits Sally "but only because those foods tend to make my face break out. So maybe that's the secret: I keep my distance from sweets, keep active physically and refuse to worry about diets. I really think the last point is the most important of all.

"Have you ever thought about eating some mad, fattening sweet, then found you're suddenly on an eating binge and gorging yourself on the wrong foods? Well, that's what happens when you start dieting. You begin to think about food so much that it becomes an obsession and sometimes you find that you actually begin eating more than you ever did before.

"I suppose I use the same theory of non-absorption when it comes to my skin and hair, too." Unknowingly, Sally put her finger on her most adorable quality: her non-absorption of self.

"In the summer months, I just wash my hair a lot and apply a conditioner after every washing. At the beginning of the summer I treat myself to a styling that is designed especially for me. I'm not the exotic type and never wear anything just because it's the fad of the moment.

BRAIDS FOR FUN

"Once my hair has been styled by an expert, I take no special pains with it. Usually I just twist it into braids, hold them in place with colored rubber bands, then go on to the business of having fun without worrying about my appearance.

"In the evening, when a special date calls for a little more fancy look, I just undo the braids and brush my hair into a smooth, casual style, straight around my neck with shaggy-type bangs.

"I use the same play-it-casual attitude when it comes to my skin. I never use suntan lotion, just let ole Sol beat down on me full force for that golden tan look I love, the look that lotions and oils often prevent. However, I don't recommend this let-mother-nature-do-it beauty treatment for all girls, especially blondes, with super-sensitive skins. But for me it's part of the healthy, wonderful, natural look of summer.

NATURAL LOOK

"As far as makeup is concerned, I avoid the stuff as much as I can, with the exception of eyeliner and mascara and a light touch of lipstick.

"I play it natural, too, when it comes to nail care, using only clear polish on both my hands and feet. That doesn't mean, though, that I overlook giving myself regular manicures and pedicures. Nothing looks worse on the beach than fingernails and toenails that show you don't really care how you look."

Top off Sally's inside-outside beauty routine with a sunny disposition and you, too, can be the belle of the beach.

Formal Rentals
For All Occasions
New Stock
Reserve Now
386-1496
British Importers
Yates at Broad

FESTIVAL REALIZES $2,500

Old-Time Costumes Worn

To the hundreds of guests who crowded the lawns of the Veterans' Hospital, Wednesday afternoon, it was just like taking a look at the past through grandma's old stereoscope.

The theme of the annual garden fete, sponsored by the hospital's Women's Auxiliary was to celebrate the centennial year and auxiliary members went "all out" to help create the illusion of 100 years ago. Their gowns looked as though they'd just stepped out of "Godey's Ladies' Book," the periodical which decreed fashion for North American women during the last century. Wearing outfits be-ruffled and bustled, trimmed with lace and given added interest with hoops, crinolines and pantaloons, it was hard to tell who was having the most fun, the members or the guests!

Everywhere about the grounds, there were stalls to tickle everyone's fancy, from home-baked treats and delicatessen delights featured at the stall convened by Mrs. A. R. Minnis, to the huge variety of books, pocket-size and hard-bound at the booth which Mrs. J. Lewis supervised.

HANDMADE BLOOMS

A table which caught the eye of many a guest and caused them to reach immediately for their pocketbooks was one laden to overflowing with dogwood blossoms, the emblem of British Columbia. Utterly realistic-looking, they represented the product of hundreds of hours work by many of the auxiliary members. Mrs. F. T. S. Sehl and Mrs. L. Mess were in charge.

Those with "green thumbs" had a difficult time choosing from the wealth of plants and beautiful flowers which were sold at a stall supervised by Mrs. W. Chisnall. Other stalls which never lacked for customers were the superfluity booth, convened by Mrs. Harold Russell, and the sewing stall, headed by Mrs. O. L. Pullen.

There was plenty to offer those guests who felt in the mood to tempt Lady Luck. A mystery raffle convened by Miss Jean Roberts stimulated the imagination of many a guest while Mrs. C. R. Fleming and Mrs. P. A. Hole offered a huge hamper of groceries to the person with a lucky ticket.

TEMPTING PRIZE

The thought of winning the exquisite tablecloth at the raffle convened by Mrs. E. Elliott wooed the fancy of many another housewife. Mrs. E. Vant was in charge of the tombola.

Always a welcome stall was one convened by Mrs. F. L. Crofton, who gave eager bargain-seekers a place to "park their parcels" before they moved off in search of other savings.

Accompanying all the shoppers as they moved about the grounds was music by the Royal Canadian Navy's band from the Canadian Forces Base, Esquimalt. Those weary from shopping found tables under the trees to relax and listen to the performance.

Another welcome retreat was the tea area, convened by Mrs. J. K. Murray, Mrs. M. Pilip and Miss Jenny Shypanski. In charge of the head table was Mrs. E. G. Hart, and presiding at refreshment tables were Mrs. A. J. Roberts, Mrs. K. N. Russell, Mrs. D. Kendall, Mrs. R. Bower, Mrs B. O'Reilly, Mrs. A. L. Bonner, Mrs. J. S. Adam and representing the armed forces, Mrs. C. L. Kirby, Mrs. F. C. Frewer and Mrs. R. C. Weston.

Convening the fete, which realized the sum of $2,500, was Mrs. H. E. Vyvyan and her assistant was Mrs. J. K. Murray. Greeting the guests with president Mrs. F. R. Roberts was Mrs. A. W. Toone, who opened the gala event.

Among the special guests who attended were Mrs. W. A. C. Bennett, Mrs. Waldo Skillings, Paul Pelletier, deputy minister for Veterans' Affairs; Canon A. J. Roberts, Lt.-Col. and Mrs. W. Murray, Mrs. Isabel Lindsey, Rev. D. Kendall, Dr. W. L. Coke, and Miss A. J. Puar, who added a bright note of color in her sari of printed mauve silk.

CLUB CALENDAR

Sewing meeting, Ladies' Auxiliary to Britannia Branch No. 7, Royal Canadian Legion, Tuesday at 1:30 p.m., home of Mrs. D. Smith, 625 Bryden Court.

Strawberry tea and bake sale, Ladies' Aid Society to St. Paul's, Gorge and Erskine Presbyterian Church, Tuesday at 2 p.m., church hall, Tillicum Road and Walter Avenue.

his style:

Old Style BEER
MASTER BREWED BY MOLSON'S
This advertisement is not published or displayed by the Liquor Control Board or by the Government of British Columbia.

FATHERS FREE SUNDAY
When Accompanied by a Paying Passenger
GROUP SPORTS FISHING
M.V. LAKEWOOD
OAK BAY MARINA

CUPS and SAUCERS
Our customers say we have the nicest selection of cups and saucers in Victoria . . . More than 150 patterns from $1.10.
HAROLD ROBINSON'S
CENTURY ARTS LTD.
1107 Government St.
EV 3-2822
Just Around the Corner From Fort

REGINALD STONE SAYS:

"Your home acquires charm and prestige with a beautiful Thomas Organ. It is so different from the conventional instrument, yet, so easy to play. Even beginners are flattered by the two sound systems, aided by the exclusive "Color-Glo" keys, and fascinated by the "Band Box" all in one organ when you wisely choose "Thomas!"
See and hear for yourself in a living room atmosphere only at Reginald Stone Organ Studio, 1239 Broad Street (near Eaton's). Phone home or business, 383-0239.

Raymond Salons
CLAIRPERM

A Salon wave so natural it doesn't look like a permanent—just firm, bouyant curls that last and last.
Now at a Special Price
Raymond Salons
Second Floor
Use Your Handy Charge Account
Woodward's
MAYFAIR

In Any Important Gathering
BE FORMAL!
RENT-A-TUX
FROM
P&S

Be correct . . . be comfortable and confident! Choose formal clothing, especially for weddings!
★ Tuxedo or Dinner Jacket and Cummerbund, $10
★ Shirt, Tie, Studs and Links, $2
★ Complete rentals for all male members of wedding party, including Ring-Bearer, Junior Ushers, etc.
Price & Smith LTD.
652 Yates St. (25 Paces From Douglas). 384-4721

SPECIAL FACTORY PURCHASE OF
BRAND NEW
66 DODGE
POLARA 4-DOOR SEDANS
INCLUDES
• Slant 6 145-h.p. Motor
• Chrome Window Mouldings front and rear
• Bright Aluminum Side Mouldings
• Washable Cloth and Vinyl Interior
• "Acrylustre," the newest exterior paint finish
• Dual Arm Rests and Ash Receivers in front and rear seats
• Cigarette Lighter
SAFETY PACKAGE
• Retractable Seat Belts front and rear
• Padded Dash and Sun Visors
• Windshield Washers
• Variable Speed Electric Wipers
• Unit Body Construction (surrounds you in a ring of steel)
• Inside and Outside Mirrors
• Sway Bar for greater ease in handling and safety
• Safety Rim Wheels • Back-up Lights • Turn Signals
NOW ONLY $2788
AND CHRYSLER'S EXCLUSIVE 5-YEAR 50,000 MILE WARRANTY
NATIONAL MOTORS LIMITED
"For Over Half a Century — the Most Trusted Name in the Automobile Industry"
819 YATES STREET EV 4-8174
Imperial — Chrysler — Dodge — Coronet — Charger — Valiant — Barracuda — Dodge Trucks

Of Personal Interest

BID BON VOYAGE

Former classmates of Miss Zina Rosso gathered in the Garden Park Court home of Mrs. Michael Green to wish Miss Rosso "bon voyage" at a recent coffee party. A 1963 graduate of St. Ann's Academy and a fourth year student at the University of Victoria, Miss Rosso left, Friday, for a six-week tour of Turkey, Greece and Italy. Others at the party were Mrs. A. Williams, Mrs. W. Atkinson, the Misses Donna Spohn, Fern Auclair, Mary-Lu Moreau, Myra Hall, Brenda Wood, Linda O'Connor, Mary Malenfant, Janet Mander and Ella Connor.

Here From Oregon

Here from Eugene, Ore., to attend the wedding, Friday evening, of Miss Carole Johnson and Mr. John Elliott were Mr. and Mrs. Howard Stenshoel and Dr. and Mrs. Keith Stenshoel. From Vancouver were Mr. and Mrs. John Young, Mr. and Mrs. Ken Bryden, Mr. and Mrs. D. G. Burden, Miss Alison Rice, Mr. Ed Toth and Mr. Dennis Stewart.

Orchids en Corsage

Mrs. Charles Ennals recently gave a shower in her Bermuda Place home in honor of her future sister-in-law, Miss Diana Van Adrichem. On arrival, the bride-to-be was presented with an orchid corsage. Her mother, Mrs. E. Van Adrichem, and the groom-elect's mother, Mrs. C. E. Ennals, received miniature china flowers. A miniature bride and groom, standing under an archway, topped the pink and white "bride's box" which contained the gifts. A pink and white cake, flanked by silver candlebra, centred the refreshment table. Guests included Mrs. H. Boothman, Mrs. S. McPherson, Mrs. W. McPherson, Mrs. C. McPherson, Mrs. P. Duncan, Mrs. D. H. Hill, Mrs. H. G. Hill, Mrs. B. Strom, Mrs. T. G. Griffiths, Mrs. V. Jones, the Misses Shirley, Chrissie, Betty-Jean and Ida McPherson, Linda Ross, Lori Ennals and Linda McBride.

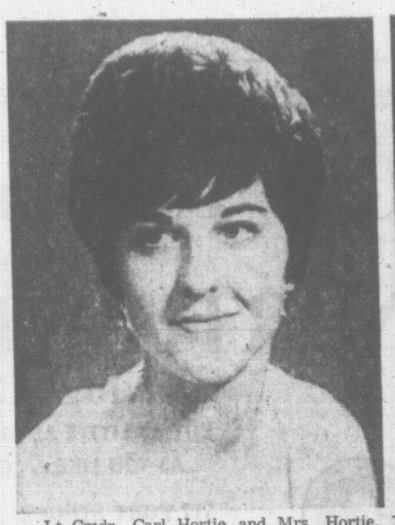

Lt.-Cmdr. Carl Hortie and Mrs. Hortie, 1619 Wilmot Place, announce the forthcoming marriage of their eldest daughter, Brenda Margaret, to Mr. Richard R. Cooper, only son of Mr. and Mrs. Reginald Cooper, 1828 San Juan Avenue. The wedding will take place on Saturday, July 2, at 2:30 p.m. in St. Patrick's Church. Fr. A. E. Leonard will officiate. (Mr. Cooper's photo by Simpson Studio.)

Dainty Lace Accents Gown of Peau D'Ange

A floor-length gown of peau de'ange, enhanced with accents of Alencon lace, was worn by Carole Louise Johnson, Friday evening, when she became the bride of John Anthony Frederick Elliott.

The couturier sheath gown was styled with a lace-trimmed bodice, featuring a sabrina neckline and lily point sleeves. A chapel-length train swept back from the waistline. Lace bordered her fingertip veil of silk illusion net which misted softly from a small pillbox headpiece. Her jewelry was a diamond necklace, the groom's gift, and she carried a white prayer book, topped with an arrangement of gardenias and stephanotis.

Baskets of white gladioli, carnations and Esther Reed daisies decorated St. Mary's Church, Oak Bay, for the candlelit service at which Canon Hywel Jones officiated. The bride is the daughter of Dr. and Mrs. Roy Arnold Johnson, 3045 Uplands Road, and the groom's parents are Mr. and Mrs. Reginald Charles Elliott, 2345 Hamiota Street. Dr. Johnson gave his daughter in marriage. During the signing of the register, the boys' choir sang Purcell's "Westminster Abbey."

Hand-clipped Chantilly lace highlighted the empire-line gowns of Canton blue peau de soie worn by matron of honor Mrs. E. Robert Davies and bridesmaids, the Misses Susan Brown, Louanne Elliott and Sandra Lee. They completed their outfits with matching bow headpieces and cascade bouquets of white glamelias.

ALSO IN BLUE

Little Sharon Neilson, Quesnel, wore a similar frock, and carried a colonial bouquet of the same flowers.

David Ockenden was best man. Guests were ushered by Ward Stephens, Robert Davies and Peter White.

A three-tier wedding cake, flanked by silver candelabra, centred the head table at the reception following in the Royal Victoria Yacht Club. Dr. William Trenholme proposed the toast to the bride's happiness and Reginald Stone played music for dancing.

For travelling on a honeymoon trip touring the Gulf Islands on Mr. Elliott's sloop, "Maverick," the bride donned a Nina Ricci original dress suit in white blin and blin. She complemented the ensemble with a sapphire blue brooch and picture hat, and accessories of navy blue.

REALIZES SUM OF $125

Lady Laurier Club Holds Successful Coffee Party

The skies were sunny, the wind warm and the atmosphere friendly. Add to these ingredients, a gracious home, large well-kept garden and delicious food and you have all that's necessary for a good party.

All these were at hand, Thursday morning, when the Lady Laurier Club of Oak Bay held its annual scholarship coffee party in the Uplands Place home of Mrs. Harold Olafson. The successful affair realized $125 toward the group's fund which provides a yearly $100 scholarship for a student studying political economy at the University of Victoria.

President Mrs. J. W. Gillis assisted the hostess in greeting the many guests at the affair which was convened by Mrs. A. F. Ellis. Mrs. A. B. McNeill was co-convener.

Many of the guests spent the coffee hour chatting with their friends at tables set on the patio or on the velvety lawns. Each table had an attractive nosegay of marguerites, shasta daisies, snapdragons and other flowers.

Inside, it was roses, roses all the way! Ruby red blooms gave a touch of glamor to the trays carried by serviteurs.

A huge brandy snifter was the setting for an arrangement of Helen Traubel roses on the main table. In exquisite pink tones, the roses nestled at the bottom of the snifter and were flattered with ferns to form a 'top-knot' as a final touch of the dramatic. The flowers were arranged by the hostess.

Presiding at the head table were Mrs. G. W. Kissick, Mrs. G. W. McPhee, Mrs. David Groos and Mrs. Douglas Turnbull. Among those who assisted as serviteurs were Mrs. Alec McDonald, Mrs. Ernie Peden, Mrs. P. A. Gibbs, Mrs. A. A. Chauvin, Mrs. H. Warren and Mrs. Harold Menzies.

Travelling from Nanaimo for the party was Mrs. Hugh B. Heath, who is president of the British Columbia Women's Liberal Association.

Mrs. John S. Hall was in charge of receipts.

ORGANIZER RECEIVES RECOGNITION

A membership certificate from the Dominion Council, United Empire Loyalists Association, has been presented to Victoria branch vice-president, Mrs. Olive Detlor Wilson. Mrs. Wilson, instrumental in reviving the branch, was also commended by council president E. J. Chard for her work in organizing the chapter as a centennial project.

CLEMENTINE

By BOB STEVENS

A SUMMER DANCE CONCERT
By Senior Students of the
WYNNE SHAW DANCE STUDIO
and the
CAIRNS DANCE GROUP of Tacoma
at the
Oak Bay Junior High School
Saturday, June 25, at 8:15 p.m.
Adults, $1.00 Students, 50c

Fascinating Fabrics from London Silk
1439 Douglas Phone EV 2-1125

IT'S ballantyne's FOR FLOWERS
This Week's Special
One Dozen Carnations arranged in an ivy bowl $3.95
Order By Phone EV 4-0555
Charge Accounts Invited
FLOWERS BY WIRE
900 DOUGLAS STREET
(Opposite Strathcona Hotel)

Member of Canadian Guild of Opticians
IT PAYS TO BE CAREFUL
Don't ever take chances on your lenses. YOU depend on them to keep your precious eyes in working order for a lifetime. Get the very best for the only eyes you'll ever have. Bring your prescription for glasses to one of our three offices. You'll be glad you did.
Prescription Optical
EV 4-5314 Campbell Building 1025 Douglas Street
ALSO AT
EV 4-7937 Medical Arts Building 1105 Pandora Avenue
150 Trunk Road, Duncan, B.C.
Telephone 746-6041

Brand New 1966
MINI-
MORRIS OR AUSTIN
ONLY
$99 down and $9.99 a week
AT
PLIMLEY
1010 YATES 382-9121

at Wilson's
oh-so-pretty DRESSES for little ladies!

Lovely, adorable little dresses styled in Swiss Cotton and highlighted with dainty embroidery work.
So fashionable for the little ones. Comes in sizes 2 to 3x. Price 18.95
Other dresses in cottons, Viyella, and liberty lawn. All in lovely pastel shades. Sizes 2 to 6x. Price 9.50 21.50
JUMP SUITS
with rubber-lined panties. Comes in white and blue also white and pink. Sizes 6 mos. to 19 months. Price 8.95
W&J WILSON LIMITED
1221 Government Street EV 3-7177
Opp. the Post Office
Store Hours: 9-5:30, Monday to Saturday

FOR YOUR WEDDING
Loveliest BRIDAL FLOWERS

Let us create the floral arrangements to make your's truly a "dream" wedding! Come in and discuss your wedding plans.
Bride's Bouquet
Bridesmaids' Bouquets
Flower Girl
Church and Table Decorations
Boutonnieres and Corsages
ballantyne's
900 DOUGLAS STREET
Opp. Strathcona Hotel
EV 4-0555

A NEW FASHION IN MODERN RETAILING
WOOLCO
COAST TO COAST
BARGAIN SPREE
Monday Only—10 a.m. to 10 p.m.
PERSONAL SHOPPING ONLY PLEASE
Shop Early While Quantities Last

Pascall's White Heather Mix
Reg. .88 Value! Save .12!
Famous imported English Chocolates and Caramels. 12-oz. box .76

Lowney's Bridge Mixture
Reg. .57 Value! Save .11!
The family favourite candy. 1-lb. quantities .46

Hasbro De Luxe Baseball Training Set
Reg. 2.86 Value! Save 1.20!
Includes 3 balls, field target, 30" bat and rapid pitch-up 1.66

Official Batman Playset
Reg. 1.27 Value! Save .30!
Set includes decorated cape and authentic mask. One size fits all ages .97

Ladies' Turtle Neck Long Sleeve "T" Shirt
Reg. 2.88 Value! Save .94!
Ideal to wear with slims and shorts. Sizes S.M.L. Colours: Pink, Black, Red, White, Blue 1.94

Ladies' Nude Heel Seamless Micro Mesh Nylons
Reg. 2 for $1 Value! Save .49!
Quality Dupon nylon. Sizes 9 to 11. Colours Spark-O-Spice, Tender Beige, Cafe Parfait, Honey Amber 3 for 1.01

Girls' Summer Cotton Blouses
Reg. 2 for $4 Value! Save .83!
Sleeveless, short or long sleeves. Many assorted styles to choose from. Sizes 7 to 14 1.27

Ladies' Stretch Denim Slims
Reg. 4.88 Value! Save 2.02!
Side zipper opening. Sewn-front crease. Sizes S.M.L. Blue only 2.86

Children's Polo Pyjamas
Reg. 2.77 Value! Save .44!
Stretch cotton knit 2-piece. Come in sizes 4 to 6x. Colours Yellow, Blue, Green and Pink 2.33

Bouffant Pin Curl Bonnet
Reg. 1.56 Value! Save .60!
Many new spring colours and styles to choose from .96

8 P.M. SUPER SPECIAL
JET SOAP PADS
REG. .37 VALUE! SAVE .20!
.17
Limit 4 to customer.

Double Burner Hot Plate
Reg. 6.95 Value! Save 1.48!
Danby electric hot plate, white enamel finish 5.47

Luau Tumblers and Pitchers
Shaped like a pineapple, made of unbreakable plastic. Available in bright, summery colours.
Pitcher .96 Tumbler .37

Fully Lined Plastic Drapes
Reg. .99 Value! Save .13!
Fabric textured. Decorator style—drapes like cloth. Wipes clean in a jiffy .86

Chinook Blankets
Reg. 4.27 Value! Save .61!
Size 70x90. Wipped ends. Available in Pink and Blue 3.66

Figured Terry Towelling
Reg. 1.96 Value! Save .27!
Ideal for making beach wear, towels, etc. 36" width, assorted figures and designs. Yard 1.69

Men's Long Sleeve Dress Shirts
Reg. 3.95 Value! Save .98!
New 2-way cuff. Permaset collar. Sanforized 2.99

Boys' Batman "T" Shirt
Reg. 1.49 value .99

Boys' Batman Belt
Reg. 1.99 value .99

Boys' Short Sleeve T-Shirts
Reg. 1.50 Value! Save .83!
Knitted superior fine quality T-shirts with 2-button front. Available in sizes 6 to 12 in colors of navy, red, green and light blue .77

WOOLCO DRUGS FOR PRESCRIPTIONS

Desenex for the Feet
Reg. 2.80 Value! Save .81!
The spray-on powder in aerosol spray tin. For tired, hot, itchy feet 1.99

Maclean's Toothpaste
Reg. 1.19 Value! Save .20!
Large family size. The toothpaste that cleans .99

Summer Colognes by Shulton
Reg. 1.25 Value! Save .26!
Escapade, Desert Flower, Early American Old Spice. Cool and refreshing for summer .99

Ayer Dry Deodorant and Antiperspirant
Reg. 1.50 Value! Save .36!
Assures day-long protection 1.14

Store Hours: Monday to Friday, 10 a.m. to 10 p.m. Saturday, 9 a.m. to 10 p.m.
JUST SAY Charge It
TOWN & COUNTRY SHOPPING PLAZA
DOUGLAS ST. & SAANICH
SATISFACTION GUARANTEED WOOLCO REPLACEMENT OR MONEY REFUNDED

Another Quiet Revolution

Glen Allen Talks to Mayor BILL ADAMS

This is Newfoundland's "Come Home" year.

And there was the mayor of St. John's, Bill Adams, in Victoria—as far from home as he could get and still be in Canada.

It's the sixth time in 10 years that Mayor Adams has come here for a vacation.

A weathered ("it's a west-coast sunburn," he said) solid man of 43, Mayor Adams had a few things to say about why people should have a look at the "B.C. of the Atlantic"—even if they didn't come from there in the first place.

●

"It's as vibrant and as lively a place as you could find anywhere," he said. "It's got a kind of a thrust to it.

"And it's not all fishing villages, white picket fences and goats wandering all over the place."

Mayor Adams said there's supposed to be more Newfoundlanders in Toronto than in all Newfoundland. Same with Boston. "They left too soon, Newfoundland has its own 'quiet revolution,' too, you know," he said.

"Might be worth it to come back and take a look.

"Not until now, have we gone out and invited people to visit us.

"The tourist people used to say 'this stuff is here, but it's hard to get to, so better stay home'."

●

"It wasn't until I was in my 20s that I went back to school," he said.

"I was a 'drop-in.'

"I went on to Dalhousie in Halifax, studying there for five years and finally taking a law degree."

He practised law in St. John's and has had "a whale of a time so far" doing so.

There's a scarcity of lawyers in Newfoundland.

"For a long time people on the island didn't recognize such a thing as a title or a deed. A man just took some land and passed it on to his son, the mayor explained.

"You can imagine the amount of legal work there was when people finally broke their isolation."

Newfoundland has been developing while the rest of Canada has been redeveloping, he said.

Lately the emphasis in his home province has been on education.

"The largest faculty at Memorial University in St. John's is the faculty of education," he said.

"The idea is to get teachers trained and send them back to the outports."

●

Interesting to local students would be the operative subsidization program for university students by the provincial government.

"Starting next year," he said, "St. John's students in fourth year will get $50 monthly. Those from out of town will get $100.

"In the next few years all students will be similarly subsidized."

ADAMS
. . . on vacation

Add to that the fact that the university-fees are paid in full by the provincial government and you have very few complaints from students.

Other forward-looking projects in what was once considered Canada's most backward province are in municipal development, roads and industry.

"While a few years ago," said Mayor Adams, "there were no more than three corporate municipalities there are now 130."

Roads, including Newfoundland's section of the Trans-Canada Highway, lace the province.

"And the whole economic pattern is changing."

"Where once we were a people who had to make our living by travelling—going out to sea, going off into the woods—now we can make cities and live in them."

●

Mr. Adams cited mining developments in Newfoundland and Labrador as examples of the shifting economic balance.

"That's not to say we've given up on fishing. We woke up one morning to find Portuguese, French and Russian fleets on our doorstep, but now we're determined to sell fish to those same countries and make money at it.

"For too long a time we've been small-boat fishermen."

The day the little (the province still has only about 2.6 per cent of the country's population) Newfoundland boat was rocked came in 1949.

It was a long time coming.

Newfoundland had been a separate Dominion under Britain until it chose to become the 10th province of Canada.

"The Newfoundlanders are an independent people," said Mayor Adams. "Many of them knew they didn't like things the way they were but they weren't sure what they wanted instead."

As things turned out a popular vote favored joining Canada by a slim two per cent margin.

A people educated on and hardened by the sea are perhaps a long time learning to live in a world where there are no real islands.

●

"Yes, it's a very old place," the mayor said. "When Sir Humphrey Gilbert came there in 1583 he wrote home to England that the New Found Land was 'a much populous' place."

Settlers had already established themselves there.

And if Sir Humphrey had come the other way around the world?

"Well," said Mayor Adams, taking a good breath of sea wind, "he still would have found some good salt air."

Get $100 for every $55.84
invested in
NORTH WEST TRUST
Savings Certificates
BUY AS LITTLE AS $25 WORTH OR AS MUCH
AS YOU LIKE . . . CASHABLE ANY TIME
717 FORT STREET — PHONE 386-3534
EDMONTON • CALGARY • WINNIPEG • VICTORIA • VANCOUVER • DAWSON CREEK

Newspaper Advertising Stimulates Buying

ISLAND ROUNDUP

Townsite Permit in Park Includes Penalty Clause

A park use permit authorizing Western Mines, Ltd., to erect a housing development on about 175 acres of land in Strathcona Park on central Vancouver Island was signed and handed over to company officials Friday.

It requires the company to post a $100,000 performance bond and includes a penalty clause under which the company can be fined up to $1,000 a day if it refuses to abide by the terms of the agreement.

The permit will remain in effect for as long as the company is operating in the park.

★ ★ ★

Indian rights to a small piece of B.C. costline will be restored today at Alert Bay after 32 years in highways department control.

Municipal Affairs Minister Dan Campbell said Lieutenant-Governor George Pearkes will sign orders-in-council turning back a strip of land about three quarters of a mile total length to Indian Reserves Numbers One and Two on Cormorant Island.

The land was taken Feb. 5, 1932, and a highway subsequently was built along the shoreline. Indians since then have not been able to control access and development along the foreshore, Mr. Campbell said.

★ ★ ★

NORTH COWICHAN—Responding to an appeal by Magistrate Lance Heard, municipal council has appointed a family court committee.

The members are expected to help the court and probation officers, principally in an after-care capacity with juvenile offenders.

Reeve Donald Morton appointed himself to the committee along with Mrs. Betty McKierahan, Dick Price, Jim Quaife, Norman Joe, Mrs. A. A. Sherman and Rev. William J. Hill.

★ ★ ★

DUNCAN—A sweater left too near an electric wall heater started a fire which this morning gutted the home of Mr. and Mrs. Les Wilson, Sherman Road.

The fire broke out in the modern three-bedroom home about 4:30 a.m. and the noise of it awoke Mrs. Wilson.

She roused her husband and they fled to neighbors, Mr. and Mrs. Frank Winteringham, where they phoned the fire department.

He is a retired North Cowichan municipal employee.

★ ★ ★

COBBLE HILL—Olwen Sanderson, 16, won the district Rotary contest in public speaking contest and a trip to Ottawa last month.

She and a 4-H companion, Maureen Kinney, joined 245 other Rotary winners between the ages of 16 and 19 from all over Canada.

Olwen attributes her success in public speaking to 4-H training.

In Ottawa the Rotary winners toured the Parliament Buildings and the National Art Gallery.

GANGES—Royal Canadian Legion badge for 35 years' continuous service was presented to Vernon Case Morris, charter member of Salt Spring Island branch No. 92.

President F. A. E. Morris made the presentation at a general meeting in Legion Hall, Ganges.

★ ★ ★

GANGES — Public meeting of North Salt Spring Island oysters has been called for June 30 to elect a replacement for school trustee Dr. T. L. Jansch who is leaving Ganges shortly.

Dr. Jansch plans to take advanced medical training in the United States

★ ★ ★

GANGES — Gulf Islands school trustees are planning a referendum for presentation to Gulf Islands voters.

Funds will be requested for construction of industrial arts wing for the new school; for dormitory on Salt Spring for high school students from other Gulf Islands, and for a teacherage on Pender Island.

Industrial arts wing, included in original plans for the new school, had to be eliminated due to rising costs.

SOUTH PENDER ISLAND — Mrs. A. E. Craddock has donated an acre of waterfront property on this island to the world-wide Save The Children Fund.

The British Columbia branch of the fund is selling tickets for a draw which will take place on or before June 15, 1967.

The lot is about 125 feet above the water and faces south with a magnificent view over the San Juan Islands.

"It is a paradise for yachting and fishing," Mrs. Craddock says.

★ ★ ★

COURTENAY — Crown Zellerbach has announced further extension of its Elk Falls plant.

Plans will broaden waste wood utilization and tap 150 tons per day of reserve pulping capacity at the mill.

President Robert G. Rogers said the project will increase the mill's average daily unbleached kraft pulp production to 1,200 tons.

Present production is about 1,050 tons a day.

YOU CAN'T BEAT IT

So You Might As Well Join It
Group Sports Fishing
On the M.V. Lakewood
OAK BAY MARINA

Mexico
GET YOUR TICKET FREE!
MAKE A DREAM COME TRUE
Hawaii
You could travel by luxurious CPA Jet to these enchanted lands.
WITH EVERY UNIT OF
Pres-to-logs
MONTHLY PRIZES
In June 75.00
In July 50.00
In August 25.00
you buy between now and Sept. 30 you get an entry for this amazing contest. You stand to win a holiday for two in either Mexico or Hawaii to the value of $1,000.00 with the compliments of Victoria Coal and Heating.
ENTER THIS CONTEST NOW AT
VICTORIA COAL and HEATING LIMITED
217 - 645 Fort Street — 382-8247 — In the Yarrow Bldg.

What About The Church of Christ?

For about two weeks, an intensive evangelistic effort has been underway in Victoria. Those leading in the effort—businessmen, school teachers, college professors, ministers and college students—are members of the church of Christ.

The question that has been asked by many people is, "What is the church of Christ?"

What the Church Is Not

Well, for one thing, the church of Christ is not something new. It is not a new group of people nor does it offer any new teaching. In fact, instead of offering something new, it seeks to get men to return to the long-cherished fundamentals of the Christian religion.

Faith in God and Jesus as His divine Son, full acceptance of the Bible as the word of God, the dignity of man, reconciliation of all men in Christ, the importance of the church, the power of love—these are not new ideas or strange doctrines.

The church of Christ is not a human organization. Jesus Christ during His teaching ministry promised that He would build His church (Mt. 16:18). And Jesus did build His church. It first came into existence on the day of Pentecost after His resurrection, and thousands of people became members of it on that day (Acts 2:37-38, 41, 47). When built then, it was a divine institution. So it remains today, as long as the pure word of God is sown as the seed of the kingdom (Luke 8:11).

These are some of the things the church is not. In a day when so many people misunderstand the Bible, it is necessary to clarify these points.

What the Church Is

Viewed positively, the church of Christ is a world-wide fellowship of believers. It is the body of Christ (Col. 1:18), a household or family (I Tim. 3:15), a kingdom from heaven (Mt. 16:19).

It has no earthly headquarters, for Christ is its only head. It has no human creed, for the New Testament is its only guide. It is completely un-denominational. Its members are simply Christians.

Christians through the centuries, in many nations, have believed and practised these things. On these basic principles men can attain an enduring unity, and by following them can find joy and contentment in life and the hope of a better world.

Would you like to learn more of this church which God sent His Son into the world to establish? The church of Christ which meets regularly at 3460 Shelbourne has invited Mr. Carl Spain, minister and college professor, to speak in a "Campaign for Christ." The services are daily at 8 p.m. in the Oak Bay Junior High Auditorium, continuing through Friday, June 24.

Beginning Monday night and continuing through Friday, Mr. Spain will speak on such vital and basic topics as, "The Divinity of Christ," "Inspiration of the Bible," "The New Birth," "The True Church," and "The Judgment Day."

386-2121 CLASSIFIED WANT ADS 386-2121

BOX REPLIES

All replies to private box numbers available from 8:00 a.m. to 6:00 p.m., Monday to Friday inclusive.

OFFICE HOURS

Classified Counter, 8:00 a.m. to 6:00 p.m. Business Office, 9:00 a.m. to 5:30 p.m. Monday to Friday inclusive.

CLOSED SATURDAY

TELEPHONE HOURS

8:00 a.m. to 8:00 p.m. Monday to Saturday inclusive.

CLASSIFIED COPY DEADLINES

Regular classified advertisements may be placed at the counter, 8:00 a.m. to 6:00 p.m. on the day prior to publication Monday to Friday inclusive by telephone, 8:00 a.m. to 8:00 p.m. Monday to Saturday inclusive.

All classified semi-display copy must be in the possession of Victoria Press Ltd. 2631 Douglas Street, by 4:00 p.m. on the day prior to publication, with the exception that copy for Monday Times must be in by 4:00 p.m. Friday.

FULL COVERAGE CLASSIFIED RATES

27c per line per weekday; 31c per line per weekend; 76c per line for three consecutive days; $1.42 per line for six consecutive days. Minimum advertisement two lines only. Contract rates on application.

Birth Notices, $1.90 per insertion.

Marriages, Engagements, in Memoriam Notices, Cards of Thanks, Death and Funeral Notices, not exceeding 12 lines, $2.80 first insertion and $1.95 subsequent insertions. Each additional line 27c daily.

Births, Deaths, Marriages, Engagements, in Memoriam Notices, Cards of Thanks not accepted by telephone.

SUBSCRIPTION RATES

Wherever carrier service is maintained, $2.60 per month.

Single copy sales price 10 cents daily, 14c Saturday.

By mail, Canada and British Commonwealth, one year $18.00, six months $10; three months, $5.00; single months, $2.00; Australia, month, $2.50; U.S.A., foreign, $3.00 per month. (Weekend Saturday only, Canada, $7.00 per year; Australia, $8.50 per year; U.S.A., foreign, $9.00 per year.

Authorized as second class mail Post Office Department, Ottawa. Members Audit Bureau of Circulation.

In the event of an error occurring, the liability of Victoria Press Ltd. shall not exceed the charge for the space actually occupied by the item in question.

All claims on error in publication shall be made within 12 hours thereafter and if not made shall not be considered. No claim will be allowed for more than one incorrect insertion nor for errors not affecting the value of the advertisement.

TERMS OF PUBLICATION

The Victoria Press Ltd. shall not be liable for non-insertion of any advertisement beyond the amount paid for such advertisement.

All advertising copy will be subject to approval of the Victoria Press Ltd., who reserve the right in its sole discretion to classify, reject or insert copy furnished.

While every endeavor will be made to forward replies to box numbers to the advertiser as soon as possible, we accept no liability in respect of loss or damage alleged to arise through either failure or delay in forwarding such replies, however caused, whether by negligence or otherwise.

DUNCAN BUREAU

Duncan Chamber of Commerce Bldg., Post Office Box 182. Office and telephone hours, 11 p.m. to 5 p.m. Monday to Friday inclusive. Phone Duncan 746-5611 or 746-3631.

CIRCULATION REPRESENTATIVES

Duncan, P. J. Rogers 746-5611
Port Alberni, Mrs. A. Nilson, 723-8312
Nanaimo, R. Lakey SK 3-2766

United States Representatives
De CLERQUE SHANNON
New York, Chicago, Detroit, Cleveland, Atlanta, San Francisco, Los Angeles.

INDEX TO WANT AD HEADINGS

	Classification No.		Classification No.
Acreage for Sale and Wanted	156	Exchange Real Estate	147
Announcements	14	Farms for Sale and Wanted	158
Antiques	85	Farm Implements	71
Apartments to Rent, Furnished	128	Female Help Wanted	26
Apartments to Rent, Unfurnished	129	Florists	12
Apartments for Sale	129A	Foreign Import and Sports Cars	101
Apartments Wanted	130	Fuel	60
Auto Body and Painting	109	Funeral Directors	10
Auto Repairs and Service	108	Furniture	62
Auto Financing and Insurance	110	Garden Supplies	74
Bands, Musicians and Orchestras	32	Gulf Islands Properties	159
Bicycles	66	Halls, Stores and Offices to Rent	137
Births	1	Hotels	116
Boats and Marine	80	Housekeeping Rooms to Rent	125
Building Supplies	61	Housekeeping Rooms Wanted	126
Burial Parks	13	Houses to Rent, Furnished	132
Business Opportunities	145	Houses to Rent, Unfurnished	133
Business Opportunities Wanted	146	Houses Wanted to Rent	134
Business Personal	40	Houses for Sale	150
Business Services and Directory	36	In Memoriam	9
Cards of Thanks	8	Listings Cancelled	148
Cars for Sale	100	Listings Wanted	149
Cars and Trucks Wanted	112	Livestock and Supplies	92
Chicks, Poultry, Hatching Eggs, Supplies	91	Lost and Found	20
Coming Events	15	Machinery	72
Commercial Properties	157	Male Help Wanted	21
Convalescent and Rest Homes	123	Male or Female Help Wanted	25
Cottages, Campsites, Summer Resorts	117	Marriages	3
Country Homes and Properties	151	Miscellaneous for Sale	82
Duplexes to Rent	131	Miscellaneous Wanted	83
Dancing	43	Miscellaneous to Rent	86
Deaths, Funerals and Lodge Notices	5	Wanted to Rent, Miscellaneous	87
Education	42	Monumental	11
Engagements	2	Mortgage Loans and Insurance	141
		Motorcycles	65
		Moving and Hauling	115
		Musical Instruments	63
		Music Teachers	63A
		Pants, Accessories	107
		Personal Loans	140
		Personals	39
		Pets and Supplies	90
		Places to Visit	16
		Professional Services	37
		Property for Sale	154
		Property Wanted	155
		Restaurants	18
		Revenue Properties	144
		Room and Board	120
		Rooms to Rent	121
		Rooms Wanted	122
		Situations Wanted (Female)	30
		Situations Wanted (Male)	29
		Situations Wanted (Male or Female)	31
		Sporting Goods	73
		Stoves and Furnaces	67
		Swaps	84
		Teachers Wanted	27
		Tires	105
		Timber	81
		Tourist Accommodation	119
		Travel	38
		Trade Schools	41
		Trailers and Trailer Parks	113
		Trucks	106
		TV, Radio Sales and Service	64
		Vacation Guide	118
		Wanted to Borrow	142
		Waterfront Properties	132
		Wanted to Buy Houses	153

PHONE DIRECT 386-2121 TO PLACE YOUR CLASSIFIED AD

1 BIRTHS

CONNOR—Born to Mr. and Mrs. H. Connor, 4068 Zinnia Rd., at Royal Jubilee Hospital on June 13, 1966, a son, Michael Shawn.

CUMMINGS—Born to Mr. and Mrs. G. M. Cummings (nee Diana Connors) of 491 Admirals Rd., a son, Edward Anthony, 7 lbs., on June 14, 1966. Special thanks to Dr. J. A. Fowler, Dr. D. Shorting, Dr. B. Gelling and staff of Royal Jubilee Hospital.

LEONG—Born to Mr. and Mrs. Harmon Leong (nee Rose York) of 3870 Gordon Head Rd., at the Royal Jubilee Hospital on June 11, 1966, a daughter, Julia Dawn. A Sister for Kari Marcus. Many thanks to Dr. J. W. E. Hunt and maternity staff insured.

RANDALL—Born to Mr. and Mrs. D. G. Randall, 260 East Kings Road, North Vancouver, at Lion's Gate Hospital, on June 14, 1966, a daughter, Deanaan Leigh, 7 pounds, 13 ounces.

3 MARRIAGES

CARTWRIGHT - MURDOCK — The marriage is announced of Lillian Vera Murdock to Bruce Bertram Cartwright. The marriage took place quietly June 17, Victoria, B.C.

HOW - FORD—Mr. and Mrs. John Hallin Ford, 1318 Hampshire Road, Victoria, B.C. are pleased to announce the marriage of their daughter Celia Marjorie to Doctor Richard Keith How, Cooksville, Ontario, son of Mr. and Mrs. H. S. How, of Cooksville, Ontario. The marriage took place on Saturday, June 18, 1966 at 2 p.m. in St. Mary's Anglican Church with Rev. Canon Hywell Jones officiating.

5 DEATHS AND FUNERALS

BENWELL — At his residence, 3432 W. 38th Street, Vancouver, B.C., on June 16th, 1966, Mr. Sydney Arthur Benwell age 57. Survived by his loving wife, Grace and son Wayne at home, daughter Mrs. Doris Rudd and four grandchildren, Vancouver, brothers Richard C. Benwell, Victoria, George H. Benwell, Nanaimo, sister Mrs. Doris Dakers, Victoria.

Funeral services on Monday, June 20th at Simmons and McBride, Vancouver, B.C. Followed by cremation. (Flowers gratefully declined, donations may be made to the B.C. Heart Fund.)

COULSON — Passed away suddenly in hospital on June 16th, 1966, Annie Coulson, aged 80 years, late residence 2052 Carrick St., Oak Bay. Born in Glasgow, Scotland she had been a pioneer resident since 1910. She is survived by her loving husband, George Scott at the residence; one son, Clifford C. J. Coulson of Port Alberni; three daughters, Mrs. H. (Margaret) Gow, Mrs. R. (Doris) Tweed and Mrs. R. (Eleanor) Sproule all of Victoria; one brother, Mr. J. Fraser of Victoria; two sisters, Mrs. H. Davis and Mrs. G. Lathrop in California; also seventeen grandchildren. She was predeceased by one son, George S. A. Coulson, killed in action in 1944.

Services in McCall Bros. FLORAL CHAPEL, Johnson and Vancouver Sts., on Monday, June 20th at 1:30 p.m. Rev. A. Calder officiating. Interment at Hatley Memorial Gardens.

COYNE — In St. Joseph's Hospital on June 17th, 1966, Mrs. Alice Jane Coyne, aged 83 years, born in Shelbourne, Ontario and a resident here for one year, formerly of Saskatoon, Sask., widow of Thomas Wilfred Coyne, she leaves two daughters, Mrs. R. (Alice Mary) Diamond of Victoria and Mrs. R. (Adele) Young of Winfield, B.C.; also six grandchildren. Services will be held in McCall Bros. FAMILY CHAPEL, main office building on Tuesday, June 21 at 11:00 a.m. Rev. Canon H. J. Jones officiating. Interment will take place in Saskatoon, Sask. (Flowers gratefully declined.)

GORDON—At the residence, 1821 Fern Street, on June 17, 1966, Mr. James Gordon, aged 86 years, born in Portland, Dorset, England, resident here for the past 17 years, formerly of Chicago, Ill. He leaves his loving wife, Ethel; nieces and nephews in England.

PRIVATE services will be held in McCall Bros. FAMILY CHAPEL, Main Office Building, on Monday, June 20, 1966, at 10 a.m. Rev. Canon R. Willis officiating, followed by cremation. (Cards and flowers gratefully declined).

JONES—On June 16th, 1966, at Dawson Creek, B.C., Ifor James Jones, aged 39 years, formerly of Victoria, B.C. He leaves his loving wife Katherine; three daughters, Marlou, Marilyn and Marnice; one son, Griffin; all of Dawson Creek; his parents, Mr. and Mrs. R. J. Jones of Victoria; two sisters, Mrs. Nancy Williams of Sidney, Mrs. Margaret Lister of Lloydminster, four brothers, Dick, Dan and Dai of Lloydminster, John of Victoria, aunts and uncles.

Funeral services will be held in the Thomson & Irving Funeral Chapel on Tuesday, June 21st, at 1:15 p.m. Rev. Beaton officiating, followed by interment in the Royal Oak Burial Park.

KATHRENS—In Victoria on June 15, 1966, Mr. Herbert Allan Kathrens of 1333 Balmoral Road, aged 78 years; born in Canoe Cave, P.E.I., and a resident of this city for the past 17 years, formerly of Calgary. He is survived by his wife, Hilda Maude, at the residence; three sons, Stanley of Victoria, Harold of Summerside, P.E.I., and Victor of Calgary; three daughters, Mrs. W. J. (Betty) Matheson of Calgary, Mrs. R. (Marge) Cumbers of Edmonton and Mrs. A. (Audrey) Ryan of Cranbrook, B.C.; 18 grandchildren; two brothers, Harold and Bill, both of Sidney, V.I. He was secretary-treasurer of the Federal Superannuates for the past 10 years.

Services will be held in McCall Bros. FLORAL CHAPEL, Johnson and Vancouver Sts., on Monday, June 20, at 3:30 p.m. Rev. F. W. Hayes officiating. Interment at Hatley Memorial Gardens.

LEONARD—Rhoda Walton Leonard, beloved mother of Frederick and Roderick Leonard, passed away in Los Angeles, June 16.

Services Saturday, June 18, in the Chapel of Price-Daniel Mortuary, West Los Angeles. Flowers gratefully declined. Donations to the March of Dimes.

RICHARDSON — At Mt. St. Mary Private Hospital on June 17th, 1966, Miss Elsie Florence Richardson, aged 75 years, formerly of 930 Pemberton Rd., born in London, England a resident of Victoria for 46 years. She leaves a brother, Lt.-Col. Francis N. Richardson in London, England; one nephew in Canada and one in England; also several nieces. She was a member of long standing in the Business and Professional Women's Club of Victoria.

Services will be held in St. Matthias Anglican Church, Richardson St. on Tuesday, June 21st at 3:00 p.m. Rev. Canon J. Rogers officiating. Followed by cremation. McCall Bros. Funeral Directors in charge of arrangements. Flowers gratefully declined. Friends, if desired, may contribute to the O.E.S. Cancer Dressing Station, c/o Mrs. L. Brenen, 853 Craigflower Rd.

WAGG—At her residence, 1809 Chambers Street, on June 18th, 1966, Mrs. Myrtle Wagg, age 65 years. Born in Rossland, B.C. and had been a resident of Victoria all her life. Survived by her loving husband, Albert G. Wagg, at home; her brothers, Cecil Holman, William J. Holman and Howard Holman, Victoria, B.C.; nieces and nephews.

Arrangements will be announced later by the Sands Mortuary Limited.

YOUNG—At her residence, 2711 Tudor Avenue, on June 15th, 1966, Mrs. Alice Mary Young, age 81 years. Born in Croydon, Surrey, England, and had been a resident of Victoria for the past 54 years. Survived by her husband, Arthur Leslie, at home, son and daughter-in-law, Sidney and Amy Young, Saskatoon, Sask.; sister, Mrs. Clarence Ahern, Redwood City, California; sister-in-law, Mrs. Stanley Woods, 3915 Hobbs Road.

Services will be held in the Sands Mortuary Limited "Memorial Chapel of Chimes" on Monday, June 20th, 1966, at 3:00 p.m. Rev. C. Leighton Streight officiating. Cremation. Flowers gratefully declined.

8 CARD OF THANKS

We wish to express our sincere thanks and heart-felt appreciation to our many friends, neighbors and relatives for their kindness, messages of sympathy and beautiful floral offerings in the loss of our beloved husband and father. Special thanks to Dr. Sparling and Rev. Henderson, also to the doctors Kenning and nurses of Royal Jubilee Hospital. Mrs. L. Strom, Mrs. Vackerath, Mrs. Brown and families.

9 IN MEMORIAM

GOODMANSON—In loving memory of Johny, our dear husband and father, who passed away June 18, 1958.

Memories keep you near,
and Joan.

—Sadly missed by your loving wife Lil and daughters Doreen, Audrey

CRAUSE—In loving memory of my mother, Rose Florence, who left us June 19th, 1965.

My lips cannot tell how I miss her,
My heart cannot tell what to say;
God alone knows how I miss her,
In a heart that is lonesome today.

—Forever remembered by her loving son William (Bill) Bishop, wife and children, Andrea and Michael.

FLORENCE—In loving memory of William James (Bill) Florence, who passed away June 19, 1965. In the Island of Memories.

He would not wish for sorrow nor tears
God's Grace and time will comfort True hearts, that loved you all through the years.

He will always be with us.
In loving, everlasting memories.
—By his loving wife Annie, Anslyn, Caroline, Phil and Bill and five grandchildren.

PHILLIPS—In ever loving memory of a dear husband, Grandfather and Great Grandfather, William Acton Phillips, who passed away June 18, 1965.

You cannot say, you must not say
That he is dead, He is just away
With a cheery smile,
And a wave of the hand
He has wandered into an unknown land
And left us dreaming how very fair
It needs must be, since he lingers there;
So think of him faring on, as dear
In the love of There as the love Here.
Think of him still as the same, and say
He is not dead he is just away!

—James Whitcomb Riley.

—Fondly remembered by his wife Ethel and family.

YORK—John William Dickens York who passed away May 25, 1966.

NO FIELDS BEREFT

No fields bereft, before us lie,
If we but learn to live and die
As men of old! Who played a game
For love, and not to make a name!
At football or at cricket, say,
At bowls, at baseball, night or day;
At golf, at hockey—all the rest—
Yes, men of spirit, men of zest!
Why, so it is, with life and death,
From our first cry, to final breath;
No fields bereft, before us lie,
If we but learn to live and die!
—Alan Leslie Greig.

10 FUNERAL DIRECTORS

THREE FUNERAL CHAPELS DEDICATED TO THOUGHTFUL SERVICE

SANDS MORTUARY LTD.
Memorial Chapel of Chimes
Victoria, B.C. EV 3-7511

CHAPEL OF ROSES
Sidney, B.C. 656-2932

CHAPEL OF HEATHER
Colwood, B.C. GR 8-3821

Established 54 Years

THOMSON & IRVING
Funeral Chapel
Est. 1911 Formerly of Winnipeg
A Dignified and Understanding Service at Moderate Cost
PRE-NEED AT NEED
SHIPMENTS
1625 Quadra St. Phone EV 4-2612

10 FUNERAL DIRECTORS

McCALL BROS.
Funeral Chapels
1400 Vancouver Street
EV 5-4465 - EV 5-4466 - EV 5-4467

The name Is Assurance — McCall Brothers Floral Funeral Chapels. 45 Years in Victoria.

MONDAY

GORDON, Mr. James
Private service, 10 a.m., Family Chapel.

COULSON, Mrs. Annie
1:30 p.m.—FLORAL CHAPEL

KATHRENS, Mr. Herbert Allan
3:30 p.m.—FLORAL CHAPEL

TUESDAY

COYNE, Mrs. Alice Jane
11:00 a.m.—FAMILY CHAPEL

RICHARDSON, Miss Elsie Florence
3:30 p.m.—St. Matthias Anglican Church, Richardson and Richmond Rd.

HAYWARD'S CHAPEL
SUPERIOR SERVICE SINCE 1867
734 Broughton St. EV 6-3505
Member
"The Order of the Golden Rule"
A. W. FRANCIS W. H. HAYWARD

CHAPLIN'S FUNERAL CHAPEL
Kindness — Courtesy — Service
1156 Fort EV 4-5512

11 MONUMENTAL

MORTIMER'S
MONUMENTAL WORKS
ESTABLISHED 1877
"The Finest in Craftsmanship"
639 David Street EV 3-6421

STEWART MONUMENTAL WORKS LTD., Monuments since 1896
1408 May Street EV 4-3432

12 FLORISTS

In Victoria It's
BALLANTYNE'S
For Flowers
EV 4-0555; Night, 478-2873
"Flowers By Wire"
900 Douglas St.
Opp. Strathcona Hotel

NORTH QUADRA FLORISTS
3995 Quadra — 479-4343 or 479-7146
With an experienced staff to suit your personal taste for any floral occasion — private consultation room.
F.T.D. — WIRE SERVICE

14 ANNOUNCEMENTS

PROCEEDS OF KIWANIS VILLAGE Auxiliary Tea on June 4 were $225.75. Rug won by Mrs. Ward, 3035 Cook St. Hamper by Mrs. Hogan, 3035 Cook St. Corning Ware by Mrs. McLusker, Nanaimo, B.C. The door prize is still unclaimed and the ticket No. is 276.

MRS. MARGERY KERR announces the opening of the Club Beauty Salon at 6682 Central Saanich Road. Experienced operator, latest modern equipment, new hair styles or any way you want it. Perms and hair shaping a specialty, 652-2148.

MEMBERS, VICTORIA AERIE No. 12 F.O.E.
NOMINATIONS FOR OFFICE OF TRUSTEE JUNE 22, 1966. ELECTION JUNE 29, 1966.

THE LADY LAURIER CLUB RAFFLE winners: Mrs. Findlayson, oil painting; Don Mark, ham.

15 COMING EVENTS

VICTORIA
CHURCH OF CHRIST
presents
"POWER FOR TODAY"
Mr. Carl Spain speaks at Oak Bay Junior High Auditorium nightly at 8:00 p.m. through June 24.

Tonight:
"CHRIST BEHIND THE IRON CURTAIN"

No collections will be taken.

Knights of Pythias
CHARITY BINGO!
K.P. Hall, 723 Cormorant
SATURDAY, JUNE 18
7:45 p.m.
20 Games $1 (inc. 1 card)
5 Extra Cards $1
5 Extra Games 25c Each
GOOD PRIZES ASSURED
(Overall Average 65%)
Inc. two $50 Games
Bonuses and Door Draws
Proceeds in aid of CRIPPLED CHILDREN

ELKS
CHARITY BINGO
7:30 p.m.
SATURDAY, JUNE 18
EAGLES HOME,
757 View St.
20 Games, Admission $1
6 Cards for $2 (Inc.)
5 Extra Games, 25c Card
The more that come
The more we pay

RED ENSIGN CLUB, BRANCH NO. 1, Victoria, will hold its picnic on Sat., June 25, at Mattick's Farm, 3925 Cordova Bay Rd. All members to bring basket lunch. Members and cars to meet at 2632 Blanshard not later than 1 p.m. Any donations to the picnic committee be mailed to 2632 Blanshard St.

3 FILMS FROM NORTH VIET NAM plus folksingers. Unitarian Church Hall, 105 Superior St., June 18, at 8 p.m. Sponsored by Peace Action League (Victoria). Donations at door.

30 AND UP (UNATTACHED) CLUB dance, Saturday, 1600 Government St., 9 to 12. $1 including refreshments. Orch. Harmony Four.

OLD-TIME DANCE, LAKE HILL Hall, 3880 Quadra, Saturday, 9-12. 75c. Columbian Orchestra.

20 LOST AND FOUND

LOST — GINGER AND GREY mixed cat, female, Hampshire and Oak Bay Avenue. 385-3921.

LOST YOUR PET? HOMES WANTED, found SPCA EV 3-0514.

LOST — TWO KEYS WITH NUMBERS 123 on key. Phone 385-5878.

21 MALE HELP WANTED

STUDENTS, 16 YEARS UP, SUMMER sales, Watkins products. Good bike or car helpful. Ph 477-1305, 384-2223.

EXPERIENCED CANVASSER FOR well established home improvement Co. Salary plus com. Victoria Press, Box 125.

TALLY-HO DRIVER, HORSE EXperience. Apply Tally-Ho at Causeway or EV 3-7137.

WANTED, KENNEL HELPER. Good with animals. Good Shepherd Shelter, Mill Bay.

BARBER, PART-TIME, 479-1791

21 MALE HELP WANTED

CANADA'S
OUTSTANDING
GROWTH
COMPANY

Offers new prestige positions for sales personnel and management in the B.C. area.

We offer you:

1. A thorough training programme.
2. Continued assistance to success.
3. Superlative office and secretarial facilities throughout the province.
4. A potential annual commission income of $10,000 to $20,000 or more.
5. An active part in the fastest growing industry in Canada.

If you are dissatisfied with present lack of progress and low income with little chance for advancement, then it will be worth your while to take a look at a business where your future is truly unlimited.

This could be the day!

Phone 388-4288 for information or appointment.

UNIVERSITY OF VICTORIA
Financial Officer

The rapid growth of the University has created an immediate need for a financial officer within the bursar's department whose duties will be of both an accounting and administrative nature.

Applicants should be professionally qualified accountants, aged 25-35 and preference will be given to those holding a university degree. Starting salary will fall between $7,000 and $9,000 and be commensurate with qualifications and experience. The opportunity for part-time lecturing in accounting may be offered to university graduates. Send complete resume to the Bursar, University of Victoria, Victoria, B.C.

AUTOMOBILE
FRAME MAN

Must be fully qualified in all phases of frame repairs. Bear equipment. MSA and group insurance. Full time employment.

Apply in person
F. R. Owen, Service Manager,
PETER POLLEN FORD
1060 Yates St.

DUN & BRADSTREET
REQUIRE
CREDIT INVESTIGATOR

No previous experience required, but applicant must have minimum grade 12 education, good appearance and ability to meet people. Profit sharing, vacation, hospitalization, retirement and insurance benefits.

Starting salary $525 per month and up. Interviews by appointment only. Telephone H. R. Paterson, 384-4164.

Bailey, Monteith, Holms & Co., Price Waterhouse & Co., Chartered Accountants have openings for university graduates (2 or 3 years articleship) and students who have completed first year university or senior matriculation (3-year articleship) to begin the "Institute's" course leading to the C.A. designation.

Please call 383-4191 for interviews

LIFE TIME CAREER
Are You Between 24-45?
Is Your Present Income Adequate?
An immediate opening is available on the sales staff of a large Canadian financial institution which gives wide scope and opportunity for well above average income.
This is a sales career which leads through training and performance to a professional designation. Starting income commensurate with your ability. If you are interested in an above-average sales career which could in future lead to management, write Victoria Press, Box 243.

CAREER OPPORTUNITY WITH INTERNATIONAL ORGANIZATION; YOUNG MAN 21-39, MARRIED, 1 OR MORE CHILDREN. RESIDENT OF VICTORIA OR VICINITY 1 YEAR OR MORE. AMBITIOUS, WILLING TO WORK HARD. ALL BENEFITS. LEADS SUPPLIED. VEHICLE SUPPLIED IF REQUIRED. PERMANENT POSITION TO RIGHT PERSON. WE WILL TRAIN YOU. APPLY MRS. EDGAR, NATIONAL EMPLOYMENT SERVICE FOR APPOINTMENT.

ASSISTANT ACCOUNTANT

Large manufacturing company requires an intermediate C.G.A. student for the position of assistant accountant. Salary commensurate with qualifications and experience. Fringe benefits include M.S.A., pension plan and group insurance. This offers excellent opportunity for advancement to executive level. Please reply to Victoria Press, Box 231.

AUTO MECHANIC
ALIGNMENT MECHANIC

2 licenced auto mechanics required for large modern shop. Salary plus bonus plan and generous big company benefits. Apply in person to Mr. Foster or Mr. Hooson, Wooleo Auto Center.

OPPORTUNITY FOR AGGRESSIVE man in the sales field. Must have good appearance, able to meet top executive. Previous sales experience essential. The right man will be trained for the job. Basic salary during training period. Car required for travelling on the island. Apply stating age, experience with references to Victoria Press, Box 218.

CREDIT DEPARTMENT REQUIRES young man with experience in all phases of credit work. This job offers a good opportunity for advancement to the right man. All inquiries to office manager, Doman Industries Ltd., Box 730, Duncan, B.C.

VICTORIA FIRM OPERATING A fully modern bake oven paint shop, requires 2 automobile painters, highest wages, plus incentive bonus after trial period. Only first class men need apply. Victoria Press, Box 193.

WANTED — MARRIED MAN FOR dairy farm. Experience in milking and general farm chores. Good wages and cottage provided. McBryde & Stevenson, Fairbridge Farms, Cowichan Station. Phone 746-5807.

CAMP MANAGER FOR ANGLICAN church camp, Thetis Island. Suit active, semi-retired man or anyone who can supervise. For particulars please write to W. H. Parker, 968 Page Ave., Victoria.

A CANADIAN COMPANY REquires a representative for Victoria area. Sales experience helpful, not essential. Above-average income. Complete company benefits and pension plan. Reply Victoria Press, Box 209.

SINGLE, WITH GRADE 12 EDUCATION, managerial trainee for national finance company. Write to Post Office Box 1057, Victoria, B.C. Give full particulars and qualifications in own handwriting.

COOK, NON-DRINKER, CHINESE preferred. Good wages, room available if necessary. References required. Apply or write Lee Hotel, Port Angeles, Wash.

PRINTING SALESMAN
Reliable, imaginative, resourceful, with knowledge of papers and procedures. Good prospects. Reply Victoria Press, Box 244.

BEEFEATER DOORMAN FOR King Arthur's Round Table. Must be able to drive any make of car. Hours 5 to 10 p.m. Apply 1318 Blanshard.

POT WASHER REQUIRED. Apply Chef's office, Empress Hotel.

21 MALE HELP WANTED

YOU
MAY FIND THE JOB YOU WANT IN THE FOLLOWING LIST

ADMINISTRATIVE SECRETARY — Minimum Gr. 12 education with administrative and civil engineering background. Able to type and compile reports. $400 to $500 per month.
WAREHOUSEMAN — For vegetable firm. Must be able to sew bags. 6 to 8 mo. work. $1.50 hr. Older man acceptable.
AUTO BODYMAN—Fully qualified. $2.75 per hr.
MAINTENANCE MECHANIC—Mine exp. Underground work. $2.60 per hr.
CLERK-TIMEKEEPER — Langford area preferred. Typing and bookkeeping exp. $300 to $400 according to ability.

NATIONAL EMPLOYMENT SERVICE
1039 Johnson Street EV 5-8711

CREDIT SALES DEPT.

An ideal part-time position is now open for an agressive semi-retired man with a credit or financial background. Must be able to work some evenings. Please apply Personnel office, 4th floor.

THE BAY

NATIONAL FINANCE CO.

Requires young man, aged 21-28, for their collection department. Must be neat and aggressive, with Grade 12 education, previous banking or finance experience preferred. Good starting salary with company car supplied. Ph. Mr. Cardinal, 386-2451 mornings.

ASSISTANT MANAGER FOR JEWellery Department. Single man, age 25 to 35 preferred. Must have experience in jewellery sales. Excellent opportunity for advancement. Good starting salary plus commission. Apply to Mrs. Edgar, National Employment Service.

STRONG BOY FOR DAIRY FARM. Ph. Cobble Hill, 743-2303.

25 MALE OR FEMALE HELP WANTED

GOVERNMENT OF CANADA
See posters at the Post Office, National Employment Service or Civil Service Commission. Apply before JUNE 29, on form CSC 100, to Civil Service Commission, 535 Thurlow St., Vancouver 5, B.C.

CLERK 3 (INDIAN AGENCY)
Comp. No. 66-V767
$4116 - $4524
(Plus isolation and fuel allowances)
Kwawkewith Indian Agency
ALERT BAY, B.C.

At least four years' related experience, or, with High School grad., three years' related experience.

EXPERIENCED BANQUET WAITERS AND WAITRESSES
apply
Maitre de Hotel's office,
Empress Hotel,
Monday, June 20th 10 a.m. to 4 p.m.
Tuesday, June 21st, 10 a.m. to 2 p.m.

WE HAVE A PRESTIGE POSITION to fill for the Greater Victoria area; if you are honest, teachable, and willing to work it may be for you. No prior experience necessary, but a background of interest in children would help. Ideal for an ex-teacher. Part-time could be arranged. Write Victoria Press, Box 304, giving brief details and phone number.

WANTED — MEN AND WOMEN for profitable sales career. Why not investigate the advantage of Rawleigh dealership? Call 386-9232, 8 to 10 a.m. or 4 to 6 p.m.

COUPLE TO OPERATE ROOMS. Suite supplied. Man may have other employment. Victoria Press, Box 192.

CARETAKERS FOR APARTMENT. Middle-aged. References. Victoria Press, Box 189.

BABY-SITTER NEEDED IMMEDIately, Burnside-Wascana area, mostly afternoons. 385-6678 after 6 p.m.

ASSISTANT CAMP COOK. BOY'S Club summer camp. No experience necessary. Victoria Press, Box 220.

EXPERIENCED BAKERY CLERK. Apply Victoria Press, Box 169.

26 FEMALE HELP WANTED

INTREEG !

Get the "inside story" with a leading law firm. They require a bright young lady with typing and shorthand plus loads of energy and ambition. Previous business experience an asset. Salary $225.

For personal interview call:
Mrs. Severson or Mrs. Johnson
DRAKE PERSONNEL
895 Fort Street, 385-3425
"Never a fee to applicant"

SENIOR SECRETARY . . .

. . . Bewitch your boss by organizing his busy office. Good business background and accurate typing and shorthand required to fill this desirable position. How about you? Salary $275 - $300.

For personal interview call
Mrs. Severson or Mrs. Johnson
DRAKE PERSONNEL
895 Fort Street, 385-3425
"Never a fee to applicant"

HOUSEWIVES! AN OPPORTUnity to have on-the-job training in dietary work. Split shift, over $200 a month. Apply to Personnel Director, St. Joseph's Hospital.

BOOKKEEPER FOR INSURANCE office. Training supplied. Fringe benefits. Write, giving full particulars, to P. E. Francis, 207-702 Fort St., Victoria.

EXPERIENCED WAITRESS wanted. Must be able to work any shift. Apply in person to Scott's Restaurant, 630 Yates.

WE HAVE AN OPENING FOR A practical nurse or experienced nurses' aide on our 9-1 shift. Phone EV 5-0150.

EXPERIENCED SILK AND WOOL presser. Full or part time. Excellent wage for right person. Transportation assistance. 478-3014.

WOMEN TO CLEAN APARTMENT in one of the newer high-rises 4 or 5 hours 1 day every second week. Victoria Press, Box 237.

TWO EXPERIENCED PRACTICAL nurses, 3-11 p.m., 11 p.m.-7 a.m. shift. Permanent position. Clovelly Private Hospital, 383-7814.

RELIABLE AND EXPERIENCED nurse's aide or practical required for private hospital, 383-9011, 10 a.m. to 4 p.m.; 383-6448 after 4 p.m.

FULLY EXPERIENCED SHORT order cook. Evening shift. Top wages to right person. Apply Net Loft Restaurant in person.

COOK WELL EXPERIENCED IN Restaurant work. Evening shift. Apply NET LOFT Restaurant, 640 Montreal.

SALES CLERK, PART TIME INcluding Sundays. Experienced, tobacco and magazines. Age 35 to 45 yrs. Victoria Press, Box 234.

ASSISTANT COOK REQUIRED. Experience necessary. Phone Aberdeen Hospital, 386-7771, between 9 a.m. and 4 p.m.

TWO PRACTICAL NURSES OR nurses' aides. Small private hospital. Holiday relief and afternoon shifts. Good working conditions. EV 2-6522.

LADY TO DRIVE CAR AND ASsist in Shelter work. Good Shepherd Shelter, Mill Bay.

WOMAN TO LOOK AFTER CHILdren while mother works. Live in, 1 child welcome. EV 2-9389.

BABY-SITTER, YOUR HOME, with children 2 to 4 years. Town and Country or Burnside area. EV 3-3955.

WANTED — CHAMBERMAID FOR motel, 385-0769.

26 FEMALE HELP WANTED

YOU
MAY FIND THE JOB YOU WANT IN THE FOLLOWING LIST

SECRETARIES AND STENOGRAPHERS — Experienced. Good shorthand and typing speeds, $250 to $380 a month.
SALES PERSONS—Experience in shoes, jewelry or drugs and cosmetics. Part or full time, $1.25 hr. and up.
COPY WRITER—Minimum 6 mo. exp. in writing advertising copy. $275 to $300 per month.
COOKS—Hospital, domestic and for church camps. Live in or out. Permanent and temporary positions available.
CLERK-TYPIST—Fast and accurate typist. Good at figures. $240 mo. to start.

NATIONAL EMPLOYMENT SERVICE
1039 Johnson Street EV 5-8711

WANTED FOR WORKING MOTHER in vicinity of University Village (Shelley Street) a reliable, mature babysitter for 2 boys, 9:30 a.m. to 5:30 p.m., five days a week, August only. Also for odd hours on weekends, evenings, and in an emergency, when school children are sick on week days during July and again in the fall. Own transportation essential. GR 7-3787.

REQUIRED BY LOCAL FIRM — Girl capable of Addressograph, Multigraph, inventory control work. Experience desirable but not necessary. Must have aptitude for figures and be interested in compiling reports. Reply Victoria Press, Box 227, stating age, past experience and salary expected.

WHY NOT ENJOY BENEFITS OF good commissions, savings bonds and prizes by being the Avon representative in Langford, Colwood or Sooke. Write Alma Legg, 2840 Departure Bay Rd., Nanaimo, 753-2541 collect.

CLERK-STENOGRAPHER REquired immediately for wholesale industrial supply company. Some knowledge of bookkeeping an asset. Reply, stating experience, age, marital status and salary required, to Victoria Press, Box 247.

WANTED — EXPERIENCED FULLtime stenographer for law office in Oak Bay. Legal training desired, but not essential. Apply Copeman, Henderson, Davies and McMillan, 2194 Oak Bay Ave. EV 2-9175.

WANTED — QUALIFIED NURSE, R.N preferred, but will consider experienced practical nurse. To work at summer camp. Contact Mr. W. Elliott or Miss Verna Harries at 386-7311.

ENGLISH-SPEAKING EUROPEAN to train as short order cook and waitress. Year-round employment in small modern restaurant. Good starting wage. Phone 382-4122 for appointment between 2 and 5 p.m.

LADIES, HAVE YOU EVER thought about selling Avon? It costs nothing to find out about Avon's excellent earning opportunity and how you can win valuable prizes and bonds! Phone EV 4-7345

36 BUSINESS SERVICES AND DIRECTORY

Cement

A. R. DEGENDT
Cement contracting — carports and sundecks built. Sidewalks and patios. Free estimates, 385-5584 or 383-0997.

ANYTHING IN CONCRETE SWIMming pools, pre-cast septic tanks, etc. Cement mixer for rent. Rock blasting. W. & N. Trace 479-3671

CONCRETE FLOORS, SIDEWALKS drain tiles and sewer work. Phone 478-4598, R. Lowe

FRED REYNOLDS — CONCRETE placing and finishing. Free estimates. Phone 384-4483.

DRAINS. SEWERS. CEMENT. EV 4-8306. Frank Pollano, EV 3-3495

CEMENT AND DRAIN WORK
Birkett GR 9-2885

THE VICTORIA CEMENT MAN Ltd. Jeanpierre. GR 9-4987.

Clean-Up Service

RUBBISH HAULED, BASEMENTS cleaned. Have commercial vacuum cleaner. Fences built. Drains laid EV 4-6718 anytime. Free estimates J. C. Van Nes.

HOWARD YEREX, HANDYMAN, for your yard and basement cleaning. 479-5760.

YARDS, BASEMENTS, CLEANED. Junk hauled away, cheap. 658-8251.

BASEMENTS, YARDS CLEANED. Rubbish hauled. Licensed. 478-6817.

BACKYARDS AND BASEMENTS cleaned, rubbish hauled. 382-0865.

ANY TYPE OF RUBBISH HAULED. EV 3-3964, GR 9-5920.

ANY TYPE OF HAULING 382-0301 Basement - Yards

Contractors

FARMER CONSTRUCTION LTD.
Repair Dept.
Alterations, concrete, carpentry and sewer work. Phone 388-5121.

FRASER CONSTRUCTION LTD.
Renovations, Sundecks, Repairs
Free Estimates—New Homes
Phone 382-8235 Anytime

MYERS & HILL-TOUT
Repairs and Alterations
Swimming Pools
383-1813 or 388-4625

LUNEY BROS. & HAMILTON
Repairs, alterations — EV 2-4218.

MARCUS * ASKEW
Home Improvement Co. Ltd.
Victoria 383-5490

J. B. WEISS CONSTRUCTION LTD. For $1,000 down we will build you an $18,000 home, lot included. No obligation. Call 656-2512.

Fencing, alterations, carports, garages. Labor and materials financed.
SAANICH LUMBER
EV 5-2486 EVES. EV 4-3508

WM. TYTLER CONST. LTD. Repairs, alterations, concrete and sewer work. (N.H.A. homes). 383-2314.

LITZ HOUSE MOVING
Raising and levelling. Star Oil.
GR 8-6714 385-6853

KASAPI CONSTRUCTION. NHA and conventional homes, also commercial buildings. 386-6131.

BOB QUIGG, BUILDER. HOMES built to N.H.A. specifications, alterations and repairs. Phone GR 7-1731.

G. H. WHEATON, LTD.
Repairs, Alterations EV 2-2159

ADDITIONS, RENOVATIONS FREE estimates. 385-4080.

GARDNER CONST., SPECIALISTS in alterations, repairs. GR 9-1861.

ALTERATIONS AND REPAIRS. Work guaranteed. 385-4875 evenings.

Draperies

FASHION DRAPERIES LARGE selection of drapery samples, Kirsch tracks. 479-7060. Free estimates.

DRAPERIES, EXPERTLY MADE cushions, bedspreads. EV 3-6930.

Dressmaking

COUTURE DRESSMAKING FOR that total look. The Fashion Craft Shop, 28 Burnside W 385-1542.

Dressmaking

DRESSMAKING SUITS, COATS, alterations. 2525 Avebury. EV 3-8974.

DRESSMAKING, ALTERATIONS, hand knitting. EV 6-9830.

ALTERATIONS EXPERTLY DONE. 386-6618.

Dress Rentals

FORMALS. WEDDING OUTFITS. The Fashion Craft Shop, 28 Burnside Rd. W 385-1542.

Electrical Contractors

OLDER HOMES REWIRED. NO down payment. We finance through B.C. Hydro Plan.
EDDY'S ELECTRIC, EV 5-7666

ELECTRIC HEATING
WIRING HYDRO FINANCED
YORK ELECTRIC. EV 3-7306

EXPERT WIRING ON NEW or older homes. Hydro financed McCoy GR 9-5931.

Equipment Rentals

RENTALS
Complete line of Cranes, shovels, drag lines, back hoes, air compressors and accessories.
MUTUAL EQUIPMENT RENTALS LTD.
Days 386-6155 Evenings 658-8278

Flooring and Sanding

ALL TYPES OF FLOORS EXPERTly cleaned, waxed and polished by machine. Homes our specialty. Gregg's. Established 1920. EV 4-5022

LAYING, SANDING, FINISHING. Re-surfacing a specialty. Guaranteed work. Free estimates. Phone 477-4161 or 477-4191

Gutter Cleaning and Repairs

RENEW, REPAIRS, CLEANING. Gardiner Services, 386-6822, 382-3790.

Hairdressers

PROFESSIONAL HAIRDRESSING service for shut-ins. EV 4-6002.

SPECIAL OFFER. PERMS. NEw Ray Beauty. 920 Pandora. 384-3644.

Jewellers

BIRKS
JEWELLERS — SILVERSMITHS
Jewellery and silverware skilfully repaired or made over by Birks craftsmen. Silverware repaired and replated. All watch repairing done in our shop and guaranteed for one year. Pearls and beads restrung. Diamonds and precious stone jewellery sold on consignment. Estimates gladly given without obligation.
706 YATES STREET EV 2-4241

Landscaping

ISLAND LANDSCAPING
Lawn, rockwork, patios, tractor work, call anytime
Slavko, 479-7316
John, 386-3944

AVAILABLE ON FAIR DEAL. Rock walls, lawns, etc. Emil, 382-3714.

BARKER LANDSCAPING
Rock Work, Patios, etc. Lawn specialists. Terms EV 2-8323

LANDSCAPING, REARRANGEments, lawns. New designs, etc. C. C. MORTENSEN — 382-0201

DUTCH LANDSCAPER. NEW lawns, rock work, maintenance. Ted Floor, 658-8017 after 6 p.m.

VICTORIA'S LEADING NURSERY Free estimates and planning. Layritz Nurseries GR 9-3434.

CABRITA LANDSCAPING. LAWN, garden, rock work, patios, etc. 479-3823.

HOWARD YEREX, HANDYMAN, for your landscaping. 479-5760.

Phone 386-2121 to place Your Classified Advertisement

36 BUSINESS SERVICES AND DIRECTORY

Lawn Service

A CLEAN LAWN IS A HEALTHY lawn. Now! Special low rates on lawn aerating, power raking and vacuum thatch removal. Free estimates. Richey, 383-0842.

TALL GRASS, LAWNS CUT, NEW lawns, rock work, etc. 479-2190.

Painters and Decorators

WHY WAIT?
Spruce up the interior of your home now. Let professionals do it and avoid the mess. Satisfaction guaranteed. Painting and paint washing. Free estimates.
GREGG'S PAINTING
Contract Dept. EV 4-5023

Exterior — Interior
PAINTING
PAPERHANGING — REPAIRS
No Job Too Small
Tile Work (floor, ceiling)
Save on Painting—Discount
Rates During This Month
EV 3-8773 Tommy Harker
FREE ESTIMATES

EXTERIOR-INTERIOR
Your trim, windows, porch and steps from $70 up. Guarantee clean job. Call Douglas, 388-5761.

PAINTING, EXTERIOR AND INterior. Paint washing, glazing. No job too small. S. Lawrence, phone EV 4-0769.

PAINTING AND DECORATING—Reasonable rates, satisfaction guaranteed. Terms. EV 2-7885, GR 9-2473.

1ST AND DECORATORS
Painters Paperhangers
Spray Painters
Plaster Repairs
Convenient Time Payments
EV 3-9059 Eves. EV 2-1479

CLARK & PATTISON
PAINTING CONTRACTORS LTD.
Brush or spray Paperhangers Texture and vinyl work. Will do all or part of any job. Paint store (BAPCO and GENERAL Paints) and rentals of all painters' equipment. Terms if desired. Phone EV 4-0443, 760 Princess Avenue.

AWAY WE GO
One call does it all, you save money. Best paint job and workmanship. Vinyl and paper hanging our specialty. Private, Industrial and general contract work guaranteed. Free estimate. Call Advance Painters anytime. EV 3-5607.

WHEN IT COMES TO PAINTING
Come to Ted Hill-Tout
Complete painting and decorating service — interior and exterior.
Free Estimates — Terms Available
Ted Hill-Tout Decorator
1920 Oak Bay Ave. EV 4-6532

E. PETERSON
Paper hanging and painting interior and exterior. First class workmanship, 30 years' experience. For free estimates call 384-6812.

FRED BUTLER
Interior and exterior, offices, apartments, houses, 35 years' experience. Free estimates. Work guaranteed. 656-3761 or EV 2-4454.

WEBB & SON
EV 4-6827 Paperhanging, painting Quick, clean, reliable First-class workmanship. Thirty years' experience Victoria Terms if desired.

EXPERT PAINTING AND DECorating, brush or spray finishing. Special prices till July 15. After 5, EV 2-6479.

ACTIVE PAINTING AND GLASS. Your home decorating and glass service. Reasonable rates, free est. 1868 Cook St. Phone 386-6594.

VETERAN PAINTERS
Inside and outside, best of references. 386-9382.

Pawnbrokers

INCLUDING YOUR WIFE
WE PAWN MOST THINGS—
For money in a hurry you can't beat Victoria's best known PAWNBROKER. 617 Johnson St. Phone EV 3-8512 Opposite Pet Shop.

Photo Engraving

PHOTO ENGRAVING
Half Tone Line and Color
Engraving Commercial Art
ISLAND ENGRAVERS
649 Pembroke just below Douglas
Phone EV 2-8831

Plumbing and Heating

PITT & HOLT LTD.
J. WELHAM, Prop.
Sheet Metal Work. Plumbing, Heating Installations. Oil Burners
902 Esquimalt Rd EV 3-7412

P. M. GRAHAM — 384-5805
Repairs, alterations, installations.

Roofing, Insulation and Siding

VICTORIA ROOFING AND INSULATION CO. LTD.
Asphalt shingles, cedar and shakes, gutters and wall tile. Free estimates.
NO DOWN PAYMENT
EASY TERMS
817 Fort Street EV 2-2831

PARKER JOHNSTON LTD.
1314 Broad St. EV 2-9181
ROOFING, INSULATION at its very BEST. Over 50 years' combined experience to stand the TEST

Tailoring

COMPLETE ALTERATIONS AND remodelling to update men's apparel. Trousers tapered, coats shortened, etc. Harold's Tailor Shop at Watson's Men's Wear, 1435 Douglas St., EV 3-7025.

Tree Service

SCIENTIFIC PRUNING, SPRAYing, removal. Large shade and fruit trees. Power stump chipper Insured. Chas. A. Cowie, Tree Surgeons Ltd EV 2-1676; eves EV 3-1668

"THE TREE MAN" — Insured reasonable EV 4-1645, EV 4-5296

37 PROFESSIONAL SERVICES

Blueprints

CUSTOM DESIGN PLAN SERVICE. NHA and VLA specialists. Call Mr. Jones 385-2226 or EV 4-5112 Victoria Construction Ltd

HAVE YOUR HOME DESIGNED by EXPERTS. VLA or NHA. Ph. 384-7760 or 479-7151.

DESIGN SPECIALTIES
Creative home designing, popular, custom, stock plans. 382-7374.

Drafting

TED LUNT and ASSOCIATES
DESIGNS
Free Lance Draftsmen
Custom houses, stock plans.
Steel details, mapping, etc.
EV 2-2893 day or night

39 PERSONALS

THERE ARE PROBABLY MANY girls reading this ad, but who are not brave enough to answer it. If you would like to meet a young man with a University degree, good job, new car, fine character and fond of sports, shows, dancing and travelling then reply to Victoria Press, Box 251, giving name and phone No.

I, VINCENT JOHN MacNEIL, FORmerly of Humpback Road, Victoria, British Columbia, now of 247 Superior Street, Victoria, British Columbia, will not hereafter be responsible for any debts contracted in my name without my written consent.
Vincent John MacNeil

TAKE NOTICE THAT I WILL NOT be responsible for any debts incurred in my name from the date hereof without my written consent. Dated at Victoria, British Columbia, this 15th day of June, 1966. Stanley Rogyio, 919 Douglas Street, Victoria, B.C.

TALL, ATTRACTIVE LADY, MID-30s wishes to meet, respectable gentleman of refined character, no triflers, for outings, friendship. Please state phone number in your reply to Victoria Press, Box 217.

$6 A DAY? THIS IS NO "KETCH." For $6.00 a day you can have 2 weeks aboard 45-ft. schooner sailing around Gulf Islands. Leaving Canoe Cove July 11. Cabin for 2 available. Phone 479-1144 after 5 p.m.

BACHELOR, 50, WITH SINCERE intentions, would like to meet lady for companionship. Must be refined presentable and unencumbered. Victoria Press, Box 245.

ALCOHOLICS ANONYMOUS
Contact EV 3-0415 or P.O. Box 1, Victoria, B.C. Confidential.

"ANYONE FAMILIAR WITH SLEEP learning." Victoria Press, Box 226.

40 BUSINESS PERSONALS

SAUNA HEALTH BATH
1329 Cook St.
PUBLIC
384-3321
Coffee facilities.

SINCERE INTRODUCTIONS
Mrs. Betty Hall, Anonymous Marriage Bureau, P.O. Box 337, Victoria.

ANYONE KNOWING ANYBODY with Psoriasis, tell them to try Psorantyl—they'll be glad you did.

THE TELEPHONE CLUB. UNattached members in Victoria and area. Box 206, Vernon, B.C.

CLAIRVOYANCE. GIFTED reader. Qualified consellor. Confidential. 386-0261.

41 TRADE SCHOOLS

ENROLL NOW
I.B.M.
Key Punch, Computer,
Tab Accounting
(8 I.B.M. machines)
Computer on Premises
DRAFTING
(Men or Women)
Structural, Mechanical
Topographical
McKAY TECHNICAL INSTITUTE
Victoria Press, Box 691

HEAVY EQUIPMENT
Earn big pay as operators or mechanics. We train on live equipment — shovels, dozers, scrapers, graders. For information write Greer Tech, Victoria Press, Box 690.

42 EDUCATION

"THE POWER OF CHRIST BEHIND THE IRON CURTAIN"
Mr. Carl Spain, professor and world traveller, will present a commentary with slides of his encounter and association with Christians behind the Iron Curtain.
8:00 p.m., Saturday, June 18.
Oak Bay Junior High Auditorium.
No collections will be taken.

TUTORING
Summer classes begin July 4. Enroll your student for individual help. Give him a perfect start in September.
Universal Tutoring College
Phone 386-3478, anytime

RESERVE IN ADVANCE. SUMmer phonetic reading class: 10 a.m.-12 noon, Grades one, two and three. 384-4825.

OAKCREST PLAY SCHOOL AND kindergarten for children 3-5 years. Morning, afternoon classes, all-day care. Phone EV 3-9085.

REGISTER NOW FOR MONTESsori School, Grades one-five. Accelerated Grade Ones. 384-4825.

TUTOR, FRENCH, MATH, NEW and old method. EV 2-7866.

60 FUEL

Coal

Stove and furnace coals. Diplomat Cobble, $19.85 per ton. Pres-to-logs, delivered or pick up at yard.
ROSE FUEL CO. LTD.
383-1185 739 PANDORA

ALBERTA SOOTLESS DIPLOMAT coal. Nut $17.50, egg $19.75. Pres-to-Logs. Richard Hall & Sons, since 1882. 746 Fort. EV 4-1431.

Oil

STOVE AND FURNACE OIL metered delivery. Ideal Fuel Co. Ltd. EV 2-4622, EV 2-2832

60 FUEL

Wood and Sawdust

DRY CORDWOOD FIR
Douglas 100% fir, best quality. Big loads. All hand-split 2½ cords, $18. Peeler Logs, 100% fir, bone dry Sawdust for fuel and fertilizer
Dry land millwood, 2½ cords, $16
Kiln dry, planer ends, 2½ cords, $16
Dry cedar wood, 2½ cords $10.
DHILLON FUEL CO.
EV 2-3811 and EV 2-0459

SPECIAL — SPECIAL
DRY INSIDE FIR
Hand loaded, very clean, 12" lengths for furnace, fireplace, kitchen range.
FIR PLANER ENDS
Kiln dry, 2x4, 2x8, 2x10. Stove lengths. Agricultural sawdust, shavings. Immediate delivery.
SOOKE FUEL CO.
EV 2-2211 EV 3-8925

WOOD — WOOD
DRYLAND FIR WOOD
(Never been in water)
Clean Slabs and Blocks
2½ Cords $14.95
BEST FUEL CO.
EV 4-5524

Fertilizer-Sawdust
Double screened for lawns and gardens. By bulk or blown.
Prest-to-logs Pick up or delivered.
Dry shavings — Special
Two weeks only
3 units $5.95
Ideal Fuel Co. Ltd.
EV 2-4622 EV 2-2832

TOTEM - LOGS
240 LOGS $15.50
Delivered to basement storage.
HARKNETT FUEL
2333 Gov't. St. 384-9281

DRYLAND FIR — STOVE lengths, clean. Good for furnace, fireplace or kitchen. Ready to burn. 2 cord — $15.00.
O.K. Fuel, EV 6-3414

PLANER ENDS HAND PICKED, 2x4, 2x10. Basi Bros., EV 4-6780.

61 BUILDING SUPPLIES

BUTLER BROTHERS SUPPLIES LIMITED
Keating Crossroads Store
Phone 652-1121
Open Mon. thru Sat.
7:30 to 5:30

THIS WEEKS SPECIALS
Long Handled round-mouth shovels — good quality, only $2.22 each.
Beaver 9" table saw with steel stand. Tilt arbor, table extensions both sides, rip fence, mitre gauge. Less motor.
Reg. $207.75. NOW $139.50.
Do that plumbing repair now. In Stock: Galv. fittings ⅜", ½", ¾". Copper ½" and ¾".

* * *

Bay Street Store
Phone 386-6388
Open 7:30 to 4:30
Saturdays to noon

Screen block and patio slabs. The quick and easy way to build a summer patio.
4x12x12 Screen Block (many patterns) 50c each
2x8x16 Patio blocks 23c each.
2½x12x12 Patio Blocks 32c each.
Plaster mixers — 5½ cu. ft. Muller with 5 h.p. gas motor $525.
Sonolastic sealant — the long lasting rubber caulking compound. Ideal for boats. Quart $7.35.

* * *

READY MIXED CONCRETE
Delivered Saturdays at no extra charge. Phone 652-1121 for reliable service.
BUTLER BROTHERS SUPPLIES LIMITED
Member Victoria Home Builders' Association.

DO IT YOURSELF HEADQUARTERS
LANGFORD BUILDING SUPPLY
940 Goldstream Ave. GR 8-1724
Open Seven Days a Week

180 CEMENT SCREEN BLOCKS, $60 lot, or 35c each. 386-1752.

61 BUILDING SUPPLIES

MOORE-WHITTINGTON LUMBER LTD.

FATHER'S DAY SPECIAL
DON'T FORGET DAD ON JUNE 19th
BRAND NAME TOOLS
Hammers, saws, chisels, power drills, sabre saws. IN FACT, all our tools at
20% OFF
MARKED PRICE.

PLYWOOD
Handy Panel Cuttings
FOUR WALLS FULL IN NEW RACKS
Hundreds of panels that accumulate in Moore Whittington's manufacturing plant. Everything marked. Compare Prices!
YOU WILL BE AMAZED

11c each	22c each
33c each	44c each
55c each	66c each
77c each	88c each

Various sizes and thicknesses

GREEN FENCE SPECIALS
DRIVE IN, PARK and SHOP
ROUGH CEDAR POSTS

	5'	6'	7'
4" x 4"	.80	.96	$1.12
5" x 5"	$1.25	$1.50	$1.75
6" x 8"	2.16	$2.50	

OFFERED AGAIN! BY POPULAR DEMAND
HARDBOARD CUTTINGS
Use this for walls, ceilings, subfloors, you will find many uses in the home and summer cottage for these bargains.

12"x96"x⅛"	39c
24"x48"x⅛"	39c
36"x48"x⅛"	54c
49"x48"x¼"	89c

* * * *
SEE M-W SIGN
OFF BAY STREET, JUST WEST OF GOVERNMENT. 2614 BRIDGE STREET.
Phone 386-1331

STEWART & HUDSON
LOOK! SALE PRICES
This Week Only
8 Ft. Plastic Roofing
Corrugated - Green - White
Yellow and Clear
26 x 96. Each $2.37

No. 1 STAIN MAHOGANY DOORS
NHA QUALITY

2/0x6/6x1⅜	$5.89
2/4x6/6x1⅜	$6.29
2/6x6/6x1⅜	$6.49
2/8x6/8x1⅜	$6.99

MAHOGANY PLYWOODS

4x7x3/16 Vee Groove	$2.69
4x8x3/16 Vee Groove	$2.99
4x8x3/16 VG Prefinish	$3.99

Plywood Cut-out Door Panel
24"x47". Gives 13 sq ft ¼ Sanded Plywood — Open edges, Each ... 39c
Solid edges, Each ... 69c

PLASTIC LAMINATES

48x96 Arborite Woodgrain	$16.50
50x110 Swedish Glitters-white-sand-turquoise, Blue, Pink	$16.88
48x96 Marbles	$14.99

DEE FIR PLYWOODS

UNSANDED			SANDED
5/16" $2.67	4x8	¼"	$3.49
¼" $3.15	4x8	⅜"	$4.67
½" $4.35	4x8	½"	$5.99
⅜" $5.39	4x8	¾"	$6.99
¾" $6.50	4x8	¾"	$7.99

LUMBER SHORTS

	6 Ft.	8 Ft.
1x2 Dressed (12 Pcs)	$1.00	$1.50
1x3 Dressed (6 Pcs)	.70	$1.00
1x4 Dressed (6 Pcs)	.92	$1.36
1x6 Boards T&G (4 Pcs)	.84	$1.28
1x8 Boards T&G (4 Pcs)	$1.04	$1.57
2x2 Dressed (6 Pcs)	$1.00	$1.50
2x3 Dressed, Each	.21	.25
2x4 Dressed, Each	.29	
2x6 Dressed, Each	.45	
2x8 Dressed, Each	.60	
2x10 Dressed, Each	.75	
2x12 Dressed, Each	.90	

PRE-CUT KITS—U BUILD

Cedar PICNIC TABLES	$13.95
Plywood KAYAK Kits	$13.95
Cedar COMPOST Boxes	$9.95
GREENHOUSE Frame only 8 ft x 10 ft	$69.50

STEWART & HUDSON
Gorge at Dunedin
open 6 days until 5:30
386-3211

K K K K K K K K K K K K K
KEEN DISCOUNT BUILDING SUPPLIES LTD.
2951 Bridge St. 384-3134
"YOUR ARBORITE HEADQUARTERS"
ARBORITE, 4x8 ... $16.50
VERSA BOARD for floor underlay etc.
¼—4x8 ... $4.99
⅜—4x8 ... $5.39
CORRUGATED PLASTIC PANELS, 7 oz. — 6 colors
26"x144" ... $3.75
26½x144" ... $5.75
VINYL ASBESTOS TILE
1/16 ga. —9x9 ... 9½c
080 ga. 9x9 ... 12c
1/16 ga. Mosaic ... 25c
BI-FOLD DOORS
2'0" x 6'8" ... $12.70
2'6" x 6'6" ... $14.50
3'0" x 6'6" ... $15.70
PEG BOARD
¼—4x8 ... $4.85
HARDBOARD PANELS
¼—4x8 ... $2.80
⅛—4x8 ... $1.95
CITATION HARDBOARD SPECIAL ... $4.99
PLASTIC WALL TILE
Each ... 3½c
20% OFF
SHERWIN WILLIAMS PAINTS
FURNITURE LEGS
Complete sets from ... $2.25
BANQUET TABLE LEGS
Sets from ... $11.75
WOODTONE PLYWOOD SPECIAL
Honey and walnut ... $4.35
METAL AND WOOD MOULDINGS
AMEROCK CABINET HARDWARE
KWIK SET — LOCK SETS
We Welcome Your Enquiries
WE SHIP ANYWHERE
K K K K K K K K K K K K K

FENCING FOR LESS

50-ft. picket fencing	$18.50
50-ft. basket weave fencing	$28.50
12'x20' CARPORT, complete	$105.00
12'x20' GARAGE $135 plus roofing. ORDER NOW — All material for 12'x12' basement room, from $150.	

SAANICH LUMBER YARD
3041 Douglas St. EV 5-2486
Near the Mayfair Shopping Centre
Open Six Days a Week

61 BUILDING SUPPLIES

CUBBON LUMBER
515 Alpha Street 386-3288

TAKE-HOME LUMBER SHORTS SALE

	6 ft.	8 ft.
2"x4" Rough (12 pcs.)	$ .84	$1.25
1x2 S4S (12 pcs.)	1.00	1.50
1x3 S4S (8 pcs.)	.70	1.00
1x4 S4S (8 pcs.)	.92	1.36
1x6 S4S, S/L, or T&G	.84	1.28
1x8 S4S, S/L, or T&G	1.04	1.57
1x10 S4S, S/L, or T&G	1.32	2.08
1x12 S4S (4 pcs.)	1.60	2.40
2x2 S4S (6 pcs.)	1.00	1.50
2x3 S4S	.21	
2x4 S4S	.29	
2x6 S4S	.45	
2x8 S4S	.60	
2x10 S4S	.75	
2x12 S4S	.90	

WALLBOARD SALE

3/16 4x8 V'd Pre-finished Mahogany	$ 3.99
3/16 4x8 V'd Satin finished Mahogany	2.99
3/16 4x7 V'd Satin finished Mahogany	2.75
⅛ 4x8 Mahogany	1.49
⅛ 32x96 Mahogany	1.75
⅛ 4x8 Hardboard	1.49
¾ 4x8 No. 2 Birch	15.95
⅜ 4x6 Gyproc	1.92

4x8 'D' PLYWOOD SALE

SANDED		ROUGH	
¼	$3.40	5/16	$2.37
⅜	4.34	⅜	2.84
½	5.56	½	3.93
⅝	6.70	⅝	4.86
¾	7.53	¾	5.91

LUMBER SALE

50 pcs. 2x4 6' Econ. Fir	$7.95
25 pcs. 2x4 8' Econ. Fir	5.75
25 pcs. 2x4 10' Econ. Fir	6.95
25 pcs. 2x4 12' Econ. Fir	8.25
25 pcs. 2x3 8' Milirun	8.75

CUBBON LUMBER
Open Six Days a Week to 5:30 p.m.

S. J. PEDEN LTD.
Building Supplies
FABULOUS VALUES!
EXOTIC prefinished 4'x8'x-3/16" hardwood panelling.

ROSEWOOD	sh. $12.25
WALNUT	sh. $12.25
TEAK	sh. $12.25
CHERRY	sh. $11.50

CEILING TILE
4 sizes—64 sq ft ctn only ... $8.88
VINYL ASBESTOS TILE
9x9 1-16 gauge ... 10½c
12x12 Mosaic ... 25c
TREMENDOUS COLOR CHOICE
CORRUGATED P.V.C. PANELS
WHITE - GREEN - YELLOW
26" x 8' only $2.35
26" x 10' ... $3.50
26" x 12' ... $4.49
FIR PLYWOOD

UNSANDED			SANDED
5/16" $2.46	4x8	¼"	$3.47
⅜" 2.89	4x8	⅜"	4.42
½" 4.01	4x8	½"	5.64
⅝" 4.96	4x8	⅝"	6.89
¾" 6.03	4x8	¾"	7.68

Open All Day Saturday
S. J. Peden Ltd.
2855 Quesnel St.
Between Market and Topaz
One Block East of Douglas
Phone 386-3464

LUMBER SPECIALS
Buy Direct — Wholesale Prices
LUMBER PLYWOOD
Everything for the home builder. Before you buy, check our prices.
SHIPLAP:
1x8 Fir ... $58
1x10 M/R Cedar ... $74
1x10 Hem. No. 2 and BTR ... $70
1x10 Hem. Boards ... $56
DIMENSION LUMBER:
2x4—8' precut studs ... $38
2x4—R/L Fir ... $55
2x6, 2x8, 2x10 Fir ... $39
1x2, 2x2, per lin. ft. ... 2c
4x4 Cedar posts, lin. ft. ... 12c
We welcome all inquiries. FREE estimates. Immediate deliv. service to all Vancouver Island and Gulf Island points.
HOME LUMBER BUILDING SUPPLIES
409 David St. EV 2-2211

R. A. GREEN LUMBER CO. LTD.
MILLWORK SPECIALISTS
OUR NEWLY ORGANIZED FACTORY CAN PRODUCE TO YOUR REQUIREMENTS
KITCHEN CABINETS
QUALITY WORKMANSHIP
SEE US NOW
FREE ESTIMATES
BOAT BUILDERS
YELLOW CEDAR — OAK
MARINE PLYWOODS
You need it — We have it
DOUGLAS ST. 385-9774-5

FOR THE GARDENER & HANDYMAN
STEPPING STONES ... from 35c
GARDEN STAKES ... per bdle. 50c
Ready Mix MORTAR, any quantity.
Quick Mix Concrete and Topping.
ALBITOL — Best on the market for bonding new concrete to old surfaces.
P.T.C. Bonding agent for plasterers.
TOOLS FOR ALL TRADES.
Open Saturdays till 1 p.m.
ISLAND BUILDING SUPPLY COMPANY LTD.
575 Gorge Road East EV 2-8178
Opp. B.C. Hydro Bus Depot.

COLUMBIA READY MIX LTD.
Ready mix concrete deliveries. Monday thru Saturday. Plant 478-1414, Res. 478-2737.

DEMOLITION SALE—24 FT. 2x8, 20 ft. 2x8, 20 ft. 6x6, 14 ft. 3x10 and 2x10. Shiplap, windows, doors, Donnacona, plywood, Conduit, electrical boxes. GR 9-1215.

FENCING FOR LESS
50 Feet picket fencing ... $ 18.50
50 Feet basket weave fencing ... $ 28.50
12'x12' CARPORT, complete ... $105.00
12'x12' GARAGE ... $155.00
(Plus Roofing)
Material for 7'9" Pram Dinghy $22
SAANICH LUMBER YARDS
3041 Douglas St. EV 5-2486
Near the Mayfair Shopping Centre

CLEANING
Two-piece chesterfield cleaned, demothed, in your own home from $17. All work guaranteed. We also clean carpets. Call Ambassador Home Service. EV 2-3532.

JOGINDAR LUMBER CO. LTD.
1080 Goldstream Ave.
478-2621 478-1024

CUSTOM SAWING DIMENSION LUMBER AND TIMBERS
CEDAR OR FIR

62 FURNITURE

LUND'S AUCTIONS
Tuesday and Saturday
ALL HOUSEHOLD FURNISHINGS TOOLS, CARS, BOATS, ETC.
PHONE FOR FREE APPRAISAL
926 FORT ST. EV 6-3308

SELECT CEDAR PATIO CHAIRS
Natural Finish, Plastic Coated at $7 EACH
1921 Quamichan Ave.
Phone EV 5-7452

DAVENPORT AND RECLINING chair, $185; leather reclining chair, will sacrifice for quick sale. 1042 St. Charles.

DINING ROOM SUITE—6 CHAIRS, table and buffet. Good condition, $35. GR 7-2105 Sunday or after.

STEEL FRAME BED WITH spring mattress, 479-2536.

62 FURNITURE

B B B B B B B B B B B B B
B B
B USED AND NEW FURNITURE B
B SPECIALS! ! ! B
B B
B 2-Pc. Chesterfield Suite, 4-B seater, chocolate nylon $159.50 B
B 3-Drawer Walnut Dresser. B
B Tilt mirror ... $49.98 B
B 3-Pc. Kitchenette Suite, drop-B leaf table, arborite ... $34.50 B
B Patio Lounge with canopy ... $39.50 B
B Armless lounge — nylon cover as new ... $59.50 B
B Free Delivery — Easy Terms B
B Free Parking B
B B
B STANDARD FURNITURE B
B BARGAIN BASEMENT B
B Scollard Bldg. View St. B
B EV 2-5111 B
B B B B B B B B B B B B B

CANCELLED SALE
Twin bedroom suite
$100 paid.
Take over payments, $13.50 per month.
Credit Manager
Mr. Silverwood
CONTINENTAL HOME SUPPLY LTD.
851 Johnson St. 386-2458
386-9510

3-ROOM GROUP
2 ONLY
Cancelled lay-away Groups
Assume payments of $24 or $38 per month
credit manager
L. K. Johnson
CONTINENTAL HOME SUPPLY LTD.
851 Johnson St. 386-2458
evenings 385-1009

KILSHAWS AUCTIONEERS
Buy — Sell
Cash
Guaranteed Appraisals
1115 Fort EV 4-6441

WALNUT DINING SUITE CONsisting of buffet, hutch type china cabinet, chairs and very compact console table. Lives, large, clean wardrobe, $29.95; mahogany bar, $69.95; nice oak china cabinet, $29.95; double Hollywood bed with headboard, $35; nice dinette suite, $25; new rollaway cots, $24.95; complete bedroom suite, $69.95. T. & T. Variety, 2605 Douglas. 383-5393.

HAND CARVED CHINESE TEAKwood furniture; round and oval tables, desks, wine cabinets. Priced direct from importer to you. Canadian Import Co., phone EV 3-1306 to view after 4 p.m.

DUNCAN PHYFE DINING ROOM suite, 6 piece, 4 side chairs, newly covered. Duncan Phyfe table with leaf plus buffet. Good condition, cash or terms, trade accepted. 506 Niagara. 384-1097.

CONTENTS OF SMALL HOME. Owners leaving province. 386-8116.

MAIN ITEMS ON RADIO STATIONS

AM Stations: CJVI—940; CFAX—1070; CKDA—1220; Victoria. CJOR—600; CBU—690; CKNW—980; CKWX—1130; CHQM—1320; CFUN—1410; Vancouver. KIRO—710; KOMO—1000; KING—1090; Seattle.
FM Stations: CFMS—98.5; Victoria. CKLG—99.3; CFQM—103.5; CBC—103.7; Vancouver. KLXI—95.7; KLSN—96.5; KING—98.1; KIRO—100.7; KETO—101.5; Seattle. KTNT—97.3; KLAY—106.1; Tacoma. KOFM—105.3; Edmonds.

Most stations broadcast news bulletins on the hour and on the half-hour at early morning and evening peak periods.

Major newscasts: CBU: 9 a.m., BBC news; 7 p.m., national news. CFAX, CKDA and CJVI: 8 a.m., 12:30 p.m., 6 p.m., 10 p.m. KIRO: 6 p.m. KOMO: 6 p.m., 10 p.m.

TONIGHT'S FM FEATURES

6:00: KLSN: Rhapsody: Paul Weston and orchestra with Harry Simeon Chorale.
6:10: CFMS: Stereo Serenade: Music for dining and relaxing. Dateline at 7.
7:05: CFMS Revue: Rendezvous in Paris with Yves Montand; a visit to Pete Fountain's place in New Orleans; the Great Band Era 1943; "My Son the Folk Singer" Alan Sherman. News at 8.
8:00: KLSN: Evening Concert presents compositions by Auber, Dvorak, Tchaikovsky and Prokofieff.
8:05: CFMS: Gala Performance: Leontyne Price in arias from La Forza Del Destino; guitarist Carlos Montoya; Bernard Krainis Baroque music; Mazeppa (Liszt); Faust Ballet music (Gounod). Dateline at 9.
9:05: CFMS: Dutch Concert Hall: Serenade for String Orchestra (Dvorak); Concerto for Violin and Orchestra (Bruch), Janine Andrade, violin; Hague Philharmonic conducted by Louis Stotin. News at 10.
10:05: CFMS: Prelude: Music to 1 a.m. The sweet, swinging, plus jazz.

TONIGHT'S HIGHLIGHTS

6:30: CBU: Critics at Large.
7:05: CBU: Metronome. Music in Canada.
8:00: CBU: The Anatomy of Violence.
8:40: CBU: A Child of Our Times. Oratorio.
10:05: CBU: Jazz Canadiana.
11:03: CBU: Dance Date.
12:08: CBU: Midnight Jamboree.

SUNDAY'S FM FEATURES

8:55: CFMS: Sunday Morning on CFMS: Popular and classical melodies, show tunes and folk music. News at 9, 10, 11; Dateline at 12.
12:05: CFMS: Melody Fare: Beautiful music for noontime dining. News at 12:30, 2; Dateline at 1.
2:05: CFMS: International Hour: Music of Italy with Ferruccio Tagliavini, the Neapolitan

71 FARM IMPLEMENTS

MAYHEW and STRUTT LIMITED

For the Finest in FORD FARM and INDUSTRIAL Equipment

2300 DOUGLAS Street
386-7704

73 TOOLS FOR RENT

Rototillers — Compressors
Rock Drills — Concrete Breakers
Pumps — Space Heaters — Mixers
Alf Becker
2981 Tillicum EV 4-6414
Floor Sanders and Polishers

74 GARDEN SUPPLIES

Fertilizer

CHICKEN MANURE — WE LOAD. U haul, $1 yard. 478-2590, 478-1073.

DUCK MANURE 50c A BAG. Sidney Duck Farm. 656-1412.

Plowing, Rotovating and Cultivating

FLECK AND HOSKIN—BAY CUT, raked and baled. Rotovate, plow, cultivate, level, light clearing and post holes. GR 9-2255.

C. STARCK, ROTOVATING LAWNS, etc. Tractor, hand machines. (7th yr). Tall grass cut. GR 9-3157, EV 5-1034.

GARDEN AND ACREAGE ROTOTILLING specialists. 652-2096 after 6 p.m.

JACK'S TRACTOR SERVICE, ROtovate, plow, level. Hay cut, raked and baled. GR 9-1586.

C & C ROTOTILLING, LAWNS, etc. Working man's prices. Phone GR 8-1879 or GR 9-4292.

ROTOTILLING AND TALL GRASS CUT. PHONE 383-7345.

ANDY'S TRACTOR — ROTOVATE, plow, level, post holes. GR 9-6329.

DON'S TRACTOR SERVICE. PLOW, mowing, rotovate, level. GR 7-3913.

Top Soil, Rocks and Fill

PEAT SOIL FOR SALE, CAN BE seen at Queenswood Nursery on Arbutus Road, $2.50 per yd. in 6 and 10-yd loads. Delivered. E. Nixon Ltd., 479-1937.

LANGFORD TRUCKING AND EXcavating, No. 1 peat or loam topsoil, also manure, 6, 7 or 8-yard load. COD only, please. W. A. Rudell, 478-3517.

WANTED — TOP SOIL
By pile or acre. OK Trucking Co. Ltd 386-3414.

SHREDDED PEAT SOIL—GARDEN sand, manure, gravel, fill. Soil and manure by the sack. E. Nixon Ltd. GR 9-1937.

Best METCHOSIN topsoil, no weeds or clay, excellent for lawns and flower beds. LAYRITZ NURSERIES. GR 9-3434.

REQUIRING 2,000 TO 3,000 YARDS of sandy top soil. Chew Excavating, 479-7141.

FREE FILL
Blasted rock and top soil, sand and gravel. EV 3-9489, GR 9-1247.

A 1 SHREDDED BLACK CLEAN peat soil, $3.50 yd., $1 per bag; raw peat soil, $3 a yd. 385-4356.

VALLEY FARMS, PEAT SOIL, chicken manure. 478-2590, 478-1073.

79 SPORTING GOODS

12 CIL VENT RIB PUMP, $89; 12 Saver dble., $139; 12 Higgins auto., $57; 30/30 Sav., 4x scope, $79; 7mm Brno, $109; 30 M1 auto., $79; 22 Brno Hornet, $79; 303 Lee Enfield, $18; 243 Super Safari, 6x, $149; 22 ISSA Hornet, 8x, $179; 9mm P38 Walther, $59; 22 Ruger S. Six, $79; Astra 38 Special, $49; 25 Mellor auto., $22; 38 Iver Johnson, $14.
CHOOSE NOW—HUGE SELECTION
ROBINSON'S
1207 Broad St. EV 5-3429

ALL NEW GUNS AT SACRIFICE PRICES

Win. 88-308	$144.95
Ren. 870—12 gauge slug	$99.95
Savage 110—7 mm mag.	$116.95
Parker-Hale 303 custom	$44.55
C.I.L. .22	$15.95

RALPH WHERRY Sporting Goods
939 Esquimalt Rd. 383-7714

SUMMER FUN

Make your swimming more enjoyable with fins, mask and snorkel from Ray's Sport Centre, 1682 Douglas EV 5-6312.

WATER SKIS, TOP QUALITY, 28 types, bindings, parts, accessories, ski jackets. Scuba Shop—1919 Douglas.

GOLF CLUBS AND BAG, ETC., AS new, $60; or offers. EV 4-8389.

80 BOATS AND MARINE

USED BOATS AND TRAILERS

500 lb. Explorer with tilt $85
12' Thermolite fibreglass Runabout. Remote Steering and windshield $295
14'4" Lone Star Aluminum $225
15' Dreemboat, decked, with windshield $385
12' Thornes Crusader $229
14'4" Glascraft Deep V with convertible Top, side curtains and mooring cover. Johnson 40 h.p. and Road Runner trailer. Fully equipped, ready to go. ALL AS NEW $1695.00
12' INBOARD clinker, 6 h.p. Wisconsin air-cooled engine, canvas shelter, all in good condition $245.00

GUARANTEED USED OUTBOARDS

65 McCulloch 3½ h.p. $125
65 Viking 3½ h.p., air cooled .. $110
40 Minus Seagull $125
64 Johnson 5½ h.p. $245
59 Johnson, 10 h.p. $175
61 Johnson, 10 h.p. $225
62 Evinrude, 40 h.p., Electric .. $435
60 Johnson, 40 h.p., manual ... $275
64 Johnson, 40 h.p., manual ... $475
61 Evinrude, 40 h.p., Electric .. $395
62 Merc., 45 h.p., Elec. and Remotes $435
58 Evinrude, 50 h.p., Electric .. $340
63 Johnson, 75 h.p., Electric ... $695
Easy Terms—Trades Welcome

ANGUS MARINE
2220 Douglas St. EV 4-7431

BOATING SHOWCASE

14' Thermoglass de luxe '65 Evinrude 33 HP 700-lb. Trailer $1,499
12' Springbok cartopper '68 Evinrude 5 HP $458
12' Springbok cartopper New '65 Evinrude 90 HP $1,249
11' Fibreglas Dinghies $199
7'6 Fibreglas Dinghies $139
8' Fibreglas Sabot, complete .. $239
12'6 Seafilte Sailboats $825

18'6 Bellboy Cruiser, sleeps 2, head, galley, full top, equipped '69 Evinrude 75 HP $2,795
17'6 Glasscraft Cruiser, sleeps 3, '62 Merc 85 HP, alternator, many extras, heavy duty trailer $3,695

Many Others to Choose From

OAK BAY MARINE,
SALES AND SERVICE
1327 Beach Drive
384-4141

17-Ft. "RANGER" OUTBOARD cabin cruiser and trailer with 40 hp Evinrude "Big Twin" motor. Like new. Don Rich, Neva Rd., Lake Cowichan. Phone 749-3715 evenings.

COMPLETE FISHING OUTFIT, boat, motor 18 hp, trailer, fishing gear. Case outboard oil. Full tarpaulin. $500. EV 4-6449.

TROLLER, 34', 6 GURDIES, LIcensed, fully equipped and ready to go. $1,800 cash only. Reply Victoria Press, Box 238.

23' SPENCERCRAFT CRUISER. Cabin with bunks, head and sink. Canvass covering. Volvo 100 h.p. inboard - outboard, $2500. 386-0555.

18-FT. BRANDLMAYR SIDE WING cruiser, trailer, 35 Johnson. All in top condition. A superb family boat. $1,150. 383-5825.

GLASS SABOT HULLS
Complete with decks, C.B., cases, seats and floatation — $145.
BOSUN'S LOCKER, 580 Johnson St.

MARINE MAHOGANY PLYWOOD all gauges, fully waterproof. Low cost.
BOSUN'S LOCKER, 580 Johnson St.

FOR SALE — SEAGULL PLUS 3-H.P. with large prop. Good condition. $115. EV 2-1550.

18-FT. BRANDLMAYR HULL, 6-FT. beam with cabin, 35 h.p. Gale motor, $800. 479-2597.

14 FT.6" CABIN BOAT; CONTROLS, 7½ h.p. motor, $225. Apply Ste. 3, 817 Dunsmuir Rd.

GOOD 16' CLINKER — 5' BEAM, stuffing box, propeller and shaft, $85. 493 Lampson.

CANOE COVE MARINA
SWARTZ BAY 656-2612 SIDNEY

OUTBOARDS

12 ft. 45 h.p.—trailer $895
14 ft. Fibreglass—35 h.p. $1450
16 ft. Fibreglass—40 h.p. $1400
17 ft. Fibreglass GLASPAR, 1 w c berths, 60 h.p. electric, tilt trailer $2850
18 ft. BRANDLMAYR 65 h.p. .. $1995
19 ft. GLEN-L 100 h.p. $2150

SEVERAL INBOARD VALUES

18 ft. 2-Sleeper hardtop VAUXHALL $1850
22 ft. OWENS 185 h.p. $3950
25 ft. OWENS 185 h.p. $4500
26 ft. BRANDLMAYR 185 h.p. $6000
28 ft. SEDAN $5950

AVAILABLE NOW

30-FT. BERTRAM DEEP VEE, 150 H.P. MERCRUSER POWER. SEE THIS HIGH QUALITY, HIGH PERFORMANCE BOAT THIS WEEKEND, DISPLAYED IN OUR HARBOUR. TWO MODELS TO CHOOSE FROM — 2-SLEEPER BAHIA MAR AND OPEN SPORTS CONVERTIBLE.

M M M M M M M M M M M M M M
SALE!
USED OUTBOARD MOTORS
RECONDITIONED!
65 VIKING 3½-hp $119
58 MERCURY 6-hp 119
61 SEAGULL 4 99
58 MERCURY 20-hp 149
57 JOHNSON 35-hp, elec, long 189
62 JOHNSON 28-hp, elec. 349
64 MERCURY 35-hp, elec 399
58 SCOTT 40-hp, elec..... 179
59 EVINRUDE 35-hp, elec 249
62 MERCURY 45-hp 429
61 MERCURY 45-hp, elec, long 379
58 MERCURY 40-hp, elec, long 229
2 62 MERCURYS, 100-hp, elec, long. Includes controls. Each 895
"the action spot"
MERCURY MARINE
SALES & SERVICE
(Div of Mayfair Motors Ltd.)
736 Cloverdale Ave. 385-8922
M M M M M M M M M M M M M M

TOLLYCRAFT

26' Fibreglassed cabin cruiser, sleeps four, stove, sink, ice fridge, enclosed head. 225 H.P., F.W. cooled Gray Marine, 278-1262 Local 306 week days, 277-5518 evenings. Write P.O. Box 12, Richmond, B.C.

CABIN CRUISER—19 FOOT
2 Johnson 28 horsepower motors. Fibreglass bottom. Asking $900. Mrs. Simpson, 385-6741. Northwestern Securities Ltd.

14½-FT. McCULLOCH ALUMINUM boat, 1½ years old, $225; trailer, $50; 18-h.p. '57 Johnson, $70; 16' plywood lap, needs refinishing, $100. 652-2596 or 7031 Brentwood Dr.

17' BRANDLMAYR WITH 50-H.P. Johnson. Just overhauled and winterized. New canvas hood. $1,200. GR 7-4865 after 6 p.m.

25' GLEN-L CRUISER, SLEEPS 4, galley, head, V-8 powered plus new boathouse and dinghy. Phone Duncan 748-8452.

16 FT. FIBREGLASSED SPORTS Fisherman, 16' h.p. outboard, $425. EV 5-8858.

9' 6" RUNABOUT, 10 H.P. OUTboard, steering and speedometer, $200 or best offer. 384-2176.

FOR SALE — 4-6 EASTHOPE AND complete clutch. 477-4550.

8 FT. PLYWOOD PUNT, NEW. EV 3-0820.

9' FIBREGLAS CAR TOP BOAT and 3 h.p. Evinrude motor, $135. 656-2250 or 656-2726.

6 H.P. WISCONSIN, PROP, SHAFT, stuffing box and rudder, good condition, $65. 384-8082.

16-FT. DREEMBOAT RUNABOUT. Windshield and steering. With trailer, $875. 656-1986.

1950 FIBREGLAS 18' HOUSEBOAT, sleeps 4, stove and frig, $3,650 new cost. Sacrifice for half. 652-2145.

14-FOOT SAILBOAT FOR SALE, fully equipped. Phone 385-5820 after 5 p.m.

18-FT. CRUISER, FULLY EQUIPped. Sleeps 3. 75-h.p. Johnson. Perfect condition. 656-2891.

10 FT. PLYWOOD CARTOP, 3½ h.p. motor and carriers, $95. Phone 385-8115.

"YOU - SKIPPER" 26' EXPRESS Cruiser. Available for charter by the day or week. 656-3579.

14' BOAT, 18 H.P. MOTOR AND trailer, complete, $250. 1776 Ruby Rd., 477-3491.

15-FOOT CLINKER, CAB. 6-H.P. Briggs-Stratton, like new, $350. Ph. 656-5035.

12-FT. PLYWOOD BOAT, 5½ EVINrude engine, good shape, $225. Ph. GR 7-6091.

SEE US FOR RECONDITIONED marine engines and parts. Orr Marine, 31 Erie St., EV 2-5813.

WANTED 15, 18 or 20 h.p. OUTboard motor, Victoria Press, Box 205.

14' PLYWOOD RUNABOUT. Fibreglassed seams, windshield, steering. Best offer. 385-8163.

35 HP JOHNSON, $250; 5½-HP Johnson $150. GR 9-3300.

10-H.P. SEAGULL. RUN ONLY 4 hours, $130. 311 Raynor.

CARTOP PLYWOOD BOAT, 9½', $35. EV 4-8320.

81 TIMBER

NEAR PRINCE GEORGE, 160 acres forest land, $4,500. Terms available. F. G. Rainaford, 824 Fort, Victoria, B.C. 382-7522.

WANTED — FIR OR BALSAM standing or felled timber. Perry Bros. GR 8-2530.

82 MISCELLANEOUS FOR SALE

The MAYTAG story sounds so convincing that WE have joined the Family of MAYTAG dealers and are ready to offer you the very best in LAUNDRY EQUIPMENT. There's an introductory special too . . . a dependable Maytag automatic washer with plenty of capacity for Big FAMILY loads with a mechanism that's built to "Take it". There are so many features we want to tell you about, that spell quality and washday freedom that Maytag has provided for years to other satisfied users. See them at BUTLER BROTHERS, 1720 Douglas St. (opp. the Bay) EV 3-6911.

THE POST HAS THE MOST

Propane range for trailer, electric pool filter. English and western saddles, 9x12 wall tent, burl coffee tables, walnut twin bedroom suite and many other items from

PEOPLE'S TRADING POST
2510 Trans. Can. Hwy. 478-3933
Open Sunday

WHITE ENAMEL GARBAGE burner, $35; 23" electric range, clean and guaranteed, $47.50; china cabinets from $29.95 to $89.95; G.E. dryer, $109.95; double Hollywood bed, $35; chrome set, $14.95 and $17.50; nice dinette suite, $34.95; mahogany bar, $69.50; clean Frigidaire fridge, $49.95; T & T Variety, 2605 Douglas, 383-5393.

14" ATCO ELECTRIC REEL MOWer $125; Frigidaire washer and dryer, yellow de luxe matched set, $300; walking lawn sprinkler $20; arborite kitchen table and chair $10; rust wonder plush rug, like new 10'x10' $75; 2 14wn sprinklers $1 each; 1 Teco Master hand mower and catcher $15. 383-9718. GR 8-1198.

1954 ZEPHYR, IN GOOD CONDITION; 1965 Bultaco motorcycle, 155 cc. with spare bush sprocket and 2 helmets; two 45-gal. oil drums and stands; .177 pellet pistol; 3-burner Thermos camp stove; 9x12 umbrella tent; baby tenda. Phone GR 8-3230.

FRIG $50, WASHER $70, DRYER $60, All in working order. Moffat stove $160, as new. 385-5375.

OIL TANK PLUS STAND, $10; oil range, $15; also old water tank. 477-6241.

STEPPING AND PATIO STONES
Any size, shape, color.
GR 8-2074 1736 Island Highway

17 L.P. RECORDS, GUITAR, POP, $20. 3 lge. windows, $9. EV 2-9065.

WRINGER WASHER, GOOD WORKing order, $20. 656-5692.

TWINOMATIC WASHER, COMpletely overhauled, as new. 478-4778.

9' x 15' TENT, COLEMAN STOVE. Phone 479-4906.

ROTOR ANTENNA, COMPLETE, as new, ½ price. EV 2-7740.

5 x 9 POOL TABLE, CUES AND balls, good condition. 477-2459.

82 MISCELLANEOUS FOR SALE

ATTENTION FATHERS!
We know it's father who pays . . . providing he has a wife who says! Why not buy a color TV now for father to enjoy with the whole family on Father's Day.

ALSO
CLEARANCE OF HI-FI AND STEREO
Many at cost or less.
SAVE
10% to 20%
on radios
20% OFF
RECORDS
KENTS
742 Fort St. 383-7104

LAWN and GARDEN EQUIPMENT CENTRE
* * *
Simplicity Riding Tractor with implements $795
2—Atco Reels ..... $95 and $185
7—Rebuilt Rotaries. From $25
6—Rebuilt Reels. From $45
1—Riding Rotary $299.50
VIC. LAWNMOWER HOSPITAL
834 Johnson St. 383-5552

ROUND OAK TABLE, $24.50; SET of 4 oak chairs, $19.50; wardrobe, $49.50; china cabinets, $34.50 to $79.00; gate leg table, $29.50; round maple table, with 4 chairs, $119.00; coffee tables, $6.50 to $27.50; French provincial coffee, lamp and step tables, $32.50 each, chests of drawers, $14.50 to $39.00; 5 pce chrome suites, $34.50 to $47.50; twin single beds with bookcase headboard, $69.50 each, Sunbeam mixmaster, $19.50; electric fry pans, $8.50; steam irons, $12.95.
PANDORA USED FURNITURE
1050 Pandora EV 3-6319

NOW YOU CAN LEASE A BRAND new Victor Printing calculator for as little as $13.00 per month. Completely automatic multiplication and division. 5 year guarantee. If you're still using the old fashioned adding machine step-over method, or pencil and paper, or even an abacus, you're not going first class. Stop in and see Little Green Men at CITY OFFICE EQUIPMENT, 826 Yates St., 386-0212.

BRAND NEW ROYAL STANDARD typewriters, 25% off special. Example: 11" carriage, regular $286.00, sale price $214.50. Five year guarantee. Buy or lease. Why go second class when you can get the best from the Little Green Men? CITY OFFICE EQUIPMENT, 826 Yates. 386-0212.

UNDERWOOD PORTABLE TYPEwriter, $35.00; Hermes 3000 Portable Typewriter, like new, fully guaranteed. Special $169.50. $150.50 new. Large selection of new and reconditioned portable and standard typewriters. CITY OFFICE EQUIPMENT, 826 Yates, 386-0212.

STUDENT'S BEDROOM SUITE, blond mahogany, single bed, chest and desk, also double bed near perfect match, all for $130, or sell double bed separately. Solid wood extension table and 4 chairs, padded seats. 4x8 Frigidaire refrigerator, $40. 383-4796.

BARGAIN BASEMENT SPECIALS: National Cash Register, $29.50; Underwood Typewriters, choice of three, $35.00 each; IBM Electric Typewriter, $39.50; Contex Key Driven Adder, $19.50; Many other specials at CITY OFFICE EQUIPMENT, 826 Yates St., 386-0212.

CUT FOOD COSTS
Victoria's only complete food service offers meats, vegetables, fruits, juices, etc., plus all name-brand staple products. Save up to 30% on your total food budget. Terms available. 385-9521. BB Suppliers.

UNDERWOOD SUNDSTRAND adding machine, $55.00; Olivetti Prima adding machine, $75.00. Largest selection of adding machines in town. CITY OFFICE EQUIPMENT, 826 Yates St., 386-0212.

NEW 9X9 TENT, $22; COLEMAN stove, $6; Coleman lamp, $10; catalyst heater, $14; or the lot for $50; also 2 bucket seats fit Ford or Mercury van, $15; pair 7-ft. oars, $5. EV 2-5505.

ONE 23 H.P. STEAM BOILER. Locomotive type with Ray automatic heavy oil burner and controls. $1,000 or near offers. Can be seen operating at Fyfe Cleaners, 3460 Quadra or phone EV 4-6519.

HAVE YOUR FURS SERVICED BY an expert — Summer rates now in effect.
FOSTER'S FURS—Established 1895
720 YATES EV 3-2514

OVAL BRAIDED RUG $25; COLONial style chesterfield and chair $85; rattan chair and cover $8; Kenwood mixer and attachments, new $300, sell $100. GR 9-3157.

NEW AND USED WASHERS AND dryers. Island Washer Sales and Service, 615 Chatham. EV 2-6413.

TYPEWRITERS, ADDERS AND CALCS. New and rebuilt. Student rentals. Use our lay-a-way. ISLAND BUSINESS MACHINES LTD., 2663 Douglas St., 384-7148.

FINE OLD 9 - PIECE WALNUT dining suite, Viking washer and dryer, Mercury Tiller, Heintzman piano, electric combination range. GR 9-2663.

MUST ME SOLD THIS WEEK, chrome set, Fleetwood TV, canister vacuum cleaner, guitar, torchiere lamp, bedroom dresser and vanity. 384-4310.

CASH REGISTERS — REMINGTON. Hugin, Burroughs. New and used. ISLAND BUSINESS MACHINES LTD., 2663 Douglas, 384-7148.

WORMS

Wholesale and retail. Halfway Bait Co., 893 Esquimalt Rd. 382-1641.

TYPEWRITERS, ADDING MAchines, calculators, new and used. Sale, rent or lease. City Office Equipment, 826 Yates St., 386-0212.

ELECTROLUX VACUUM, $12.50. Gleneaton vacuum, $10; G.E. polisher, $15; Lawnboy mower, $30. Ph. 382-7423.

STORE FIXTURES, ADJUSTABLE shelving, custom made serving counters, dispensible counter, Fairfield Pharmacy, 301 Cook.

STAINLESS STEEL SHELF, STAINless steel sink, grill, drying rack, counter, pictures, food freezer, television. GR 8-1017 or GR 8-2509.

SAVAGE 22" ROTARY MOWER, $40; Hoover floor polisher, $30; 1 child's crib, $20; 2 TVs for parts, $40. GR 9-7423.

FREE KODACOLOR FILM WITH each roll developed and printed. Victoria Color Photo, 1227 Government St. EV 5-5633.

BUY IT AT SALVATION ARMY Thrift Stores, 529 Johnson, 386-3295; 722 Goldstream, 478-6933; 904 Esquimalt. 384-6155; Sidney, 656-1732.

INGLIS CUSTOM 300 WRINGER washer with pump and full skirt. Excellent condition. Price $50. Ph. GR 7-3951.

ELECTRIC STOVE, APARTMENT-size; sewing machine, mirror, bicycle, etc. Moving East. Tel. 383-3212.

SLEEPER, SUMP PUMP, GAS motor, pipe dies, canopy. Sell or swap. 383-0892.

BARBER CHAIR; ASCOT HOT water heater; Clean Ray tool cabinet. 384-1800.

BABY CARRIAGE, LIKE NEW, $30. Carrying seat $2.50. Jolly Jumper $4.50. EV 2-8089.

PORTABLE ELECTRIC SEWING machine, attachments. Perfect working order, $47.50. GR 9-5906.

ALL-CHANNEL TV ANTENNA. 30 ft. mast, all leads and guy wires. $15. GR 9-2989.

53 BUICK $150; LAND ROVER $425. Pick-up truck canopy, power mower. Diamond, 652-2509.

LEN GLANCY PAINTS
INTERIOR LATEX — 2 gals. $6.45
1116 Blanshard St. 383-0537

30" LEONARD ELECTRIC RANGE, playpen and stroller, all in excellent condition. 478-4094.

PAY UTILITY BILLS AT McCALL DAVEY DRUG STORES
PRESCRIPTION SPECIALISTS

8 CU. FT. ADMIRAL FRIDGE, cross-top freezer, $59. 384-7813. All-Temp.

GOOD USED MEN'S CLOTHING bought and sold at the Bazaar, 1317 Broad. 382-2814.

1-YEAR-OLD HOOVER VACUUM, $55. 384-6886.

82 MISCELLANEOUS FOR SALE

WOODWARD'S
USED
FURNITURE
AND APPLIANCE
SHOWROOM
779 PANDORA AVE.
386-3322, Local 216 or 219

RECONDITIONED
APPPLIANCES
LAUNDRY EQUIPMENT

BEATTY ironer	$89.65
BENDIX ironer	$89.95
WESTINGHOUSE automatic washer	$119.95
INGLIS automatic washer	$129.95
INGLIS automatic washer	$88.88
INGLIS wringer washer	$39.95
GENERAL ELECTRIC wringer washer	$39.95

RANGES

ACME electric with garbage burner	$74.88
30" ADMIRAL electric	$58.88
40" MOFFAT electric with clock	$68.88
40" FRIGIDAIRE electric with clock	$58.88
40" G.E. electric	$58.88

REFRIGERATORS

10 cu. ft. A.M.C. with cross top freezer	$74.95
10 cu. ft. GIBSON with cross top freezer	$109.95
10 cu. ft. RACINE with cross top freezer	$69.95
10 cu. ft. FRIGIDAIRE with cross top freezer	$89.95

WOODWARD'S
— SERVING B.C.
SINCE 1892

A NEW AND USED FURNITURE AND APPLIANCE SPECIALS
2-Pc. Red and Beige Chesterfield Suite $69.50
Orange Hassock $9.50
Gainaday Washer $89.00
Frigidaire 30" Elec. Range $69
Free Delivery—Easy Terms
STANDARD FURNITURE
BARGAIN ANNEX
Pandora Ave., Opposite B.C. Hydro Building.

CANADIAN MADE
CHRISTIE LUGGAGE
TRAIN CASES
$9.50
Blue, white or grey.
OWL DRUG

Downtown	Free	Mayfair
385-6761	Delivery	386-3448

THE BRITISH UPHOLSTERY Shop. Have your old chesterfields upholstered like new. Large range of fabrics for slipcovers; also reproduction Victorian chairs. Two-piece diamond buttoned chesterfield, built for comfort, $365. Also gifts for the home. Corner of Johnson and Broad. Phone EV 5-2222.

SONY TAPE RECORDER, 321, 4-track, $125; Pioneer AM-FM stereo tuner $50; battery tape recorder $5; stroller, as new $15, child's swing set $10; platform rocker, $13; large wardrobe trunk $5; floor polisher $15. 384-2129.

GO - KART ENGINE, PARTS, child's table, chairs; double bed, mattress; single mattress, ironing board; Encyclopaedia Brittannica, concrete blocks, planks, 3'x15"x22'. 386-2883.

WATCH FOR OUR
SPECIAL SALE NOTICE
IN THIS COLUMN
STARTING SUN. COLONIST
Western O Sales 1301 Esquimalt

CASH REGISTERS, ADDING MAchines, etc. Most makes; new and reconditioned. Anker agent. Owen Sons & Richardson Ltd., 989 Johnson. Phone EV 3-9353.

3-PIECE BEDROOM SUITE, EXcellent condition $45. Deluxe Speed Queen automatic washing machine, new condition, cost $400, sell $175. EV 3-5396.

ELECTRIC RANGETTE, CYCLOS oil range, wood range, Coleman camp stove, large round oak dining table, car radio, rear view truck mirrors. GR 9-4680.

MUST SELL, LEAVING CITY, NEW bicycle, English racer; track set; vacuum cleaner; miscellaneous articles. Apt. 6, 1046 View, eves., all day Sun.

GIRL'S 3-SPEED BIKE, $25; DEluxe 30" Kelvinator Ambassador electric stove $80. Both in good condition. 479-5010.

B.C.'s largest selection of natural bulk cheeses.
130 KINDS OF CHEESE
Corner Gorge Rd. and Harriet

3 CHROME CHAIRS $1.50 EACH; step table $10; ironing board $1.25; large hostess chair $13; table lamps $4. 384-5139.

VANITY, $15. LADY'S DESK, $15. Kitchen table and 4 chairs, $5. Size 10 - 12 lady's clothes, 383-4394 after 6 p.m.

WOOD AND COAL FURNACE, with pipes, cheap. Also high chair, $6; playpen $6; child's rocker $1. 164 Regina.

SAVE $50 — HOOVER WASHER, spin dryer combination, demonstrater. Full guarantee. 382-6723.

WHITE 6-YEAR-OLD CRIB, GOOD condition, table high chair, collapsible playpen. 479-1869.

LAUNDRY TUB, WHITE ENAMEL, also vanity wash basin. Both brand new. 477-4885.

WEDDING DRESS AND VEIL, worn once, like new, size 12, $38.50. 478-2287 after 6 p.m.

8" G.E. T.V. GOOD WORKING order, $45; brass record stand, paid $12, sell for $6. 386-7862.

MODERN HOT WATER RADIAtors, 1 blue English china wash basin, never used. Offers. EV 6-3685.

2 USED AIR COMPRESSORS, 7 CFM 220 diagonal, 1 PH Reverscomb's, 840 View. 384-7167.

24" HYDRAULIC SHAKE SPLITTER on wheels, $300. '47 Fargo flatdeck, $165. 478-6842.

TV ANTENNA FOR SALE, $25. 3610 Dysart. 383-6457.

BABY BUGGY, NEW CONDITION, and playpen, $25. 656-2818.

30" TV ANTENNA COMPLETE with 3 Yagis. What offers? 383-4086.

ROWING MACHINE, AS NEW, Ph. 382-2546.

BUGGY AND WALKER IN VERY good condition. $25. EV 3-8576.

ORIENTAL RUG, SIZE 6X9. AS new. 384-5233 or 383-8823.

DOG KENNEL AND RUN, 8'x12', 6' high. 479-2803.

22 CU. FT. KELVINATOR DEEPfreeze, double doors. $135. GR 9-2053.

17 CU. FT. DEEPFREEZE, WOOD lathe. Good condition. 478-4859.

FRIDGE, GOOD CONDITION, $120. EV 3-6236.

OAK CHINA CABINET AND household items. 868 Parkland Dr.

NEW YOUTH BED WITH SPRING, $12; air rifle $8. GR 7-8201.

ALL WOOL GREEN CARPET, 13x11 $35. 658-5945.

OVERHEAD SPRINKLER, ¾-IN. by 30 ft. $5. EV 3-0437.

ENGLISH COLT POWER MOWER, $75. 382-5921.

20' ALL-CHANNEL ANTENNA. Very good condition, $15. 388-4762.

9x12 CABIN TENT, A-1 SHAPE, $40. EV 3-5826.

ELECTROLUX, CORD WINDER, must sell. 1268 Reynolds after 4.

BABY CARRIAGE, CHROME trim, $8. Suite 3—841 Ellery St.

EASY WRINGER WASHER. LIKE new, $50. 385-3774.

BEDROOM SUITE, T.V. STEREO combination. 385-0983.

TENT, NEW CONDITION, $35. TO view phone EV 6-3717.

HIGH CHAIR, $7.50; TENT, $17; Simplicity washer, $17. 386-7155.

FOR SALE. SIMS CONVERTED V antenna. 384-2959 before 5 p.m.

PICNIC TABLES AND CAPE COD chairs made to order. EV 2-4731.

TRANSIT WITH TRIPOD, GOOD AS new, $175. EV 2-7595.

82 MISCELLANEOUS FOR SALE

AT
EATON'S
WAREHOUSE
749 View Street

SHOP
Thursday and Friday 'til 9.
NO DOWN PAYMENT
with your
EATON ACCOUNT

YOUR DOLLAR BUYS MORE AT VICTORIA MEAT MARKET
ALBERTA GRAIN FED BEEF SALE
T-Bone or Sirloin steak 89c
Round Steak (full cut) 75c
Cross Rib Roast 63c
Stewing Beef (lean) 59c
Ground Beef (lean) 39c
Boneless Brisket Roast (lean) .. 49c
Fully Cooked Hams 99c
Macaroni and Cheese Loaf, freshly sliced 49c
Lean Rindless Layer Bacon 59c
FREEZER SIDES (cut, wrapped and frozen) 49c
VICTORIA MEAT MARKET
625 JOHNSON ST.
1 Short Block from Centennial Square Parkade

CLEARANCE SALE
Duplicators and Adding Machines
Mimeographs
A B Dick, M416, manual $175
A B Dick, M445, electric $175
Roneo, M750, with cabinet, electric $295
Gestetner, M105, manual $125
SPIRIT DUPLICATORS
Ditto, MD10 ..... $150
Standard Rocket $125
Copy-Write $45
Copy-Write, no guarantee $15
ADDING MACHINES
Victor, manual $45
Cortex, 10 ..... $59
J. R. Piper Business Systems Ltd.
1111 Fort St. Phone 386-7728
Open Saturday until 2:30 p.m.

GENERAL ELECTRIC
"BUILT-IN"
APPLIANCES
• COOK TOPS
• DISH WASHERS
• DISPOSALS
• FAN HOODS
• OVENS
Liberal Discounts to Licensed Contractors
W. R. MENZIES & CO.
911 Fort St. EV 3-1112

SPORTS WEAR
Catalina swimsuits, beach coats, bags, and sun hats.
KAROLYN'S
STYLE SHOPPE
382-9662 2519 Estevan

50-LB. SPECIAL
BEEF PACK, $29.50
SIDES OF MATURE BEEF
55c lb.
Cut and wrapped, frozen and delivered
HARVEY'S FINE MEATS
2709 Quadra EV 3-2031

EQUIPMENT FOR SALE, SIDNEY Drive-in, 4-well deep fryer; stainless steel cabinet, complete with hood and exhaust fan; 14' counter complete with 9 stools; commercial fridge; 3 cash registers; Heinz soup kitchen; jet spray soft drink dispenser; 2 portion scales and many other items. 656-1731 or ph. 656-3036.

AS NEW, COMPLETE SEMIporcelain dinner service for eight, extra cups and saucers, $30. Perfect for home or camp. 2 Mirrors, 1 bevel plated, $10 for 2, strip of broadloom, 9'x3' plus rubber underfelt, $15. EV 4-1600.

MOVING EAST, MUST SELL ENtire household effects. Furniture, appliances, personal belongings, E.G. chesterfield suite, dinette, crib, stove, small appliances. Make an offer. EV 5-8935.

ELECTRIC LAWN MOWER, $22.50; 3 - piece sectional chesterfield, $45; frigs, $39-$42; Washers, $15.50-$59; chrome highchair, $7; playpen, $5.50; bedroom suite, complete with box spring and mattress, $85. Log Cabin Sales, 759 Goldstream. 478-6911.

TURQUOISE CHESTERFIELD SET, $40; lined floral drapes, fit up to 22 ft. window $30; grey Axminster rug, 9x9, 2 matching small rugs $30; trilight lamp $7.50. 477-5067.

HONEYWELL
Electronic Flash Model "650" 2000 flashes per battery. $55.00
VICTORIA PHOTO
1015 Douglas St. EV 5-3458

MAMYMIA PRESS CAMERA, roll film back, ground glass focusing screen, sheet film holders, CAS flight meter. Victoria Press, Box 205.

COMBINATION ELECTRIC AND oil Enterprise range, barrel and stand, $40; Hoover vacuum cleaner, $15. 478-4576.

PURE MAPLE SYRUP, 12 30-OZ. bottles, $12.60 f.o.b., 36-oz. can, $2 postpaid. Lee Millar, McDonald's Corners, Ontario.

UHER UNIVERSAL 8 PORTABLE tape recorder and dictating machine combination. New with attachments and tape. $300. EV 6-6436.

2.9 VERTICAL STEAM BOILER, $350; h.p. 3-phase buffer, $200; Remington cash register, $125. 478-1632.

ELECTRIC STOVE — LARGE oven, good condition, $75; front-loading Bendix Washer, $35. EV 3-2286 after 5 p.m.

3 TURRET MOVIE 8MM, $35; Brownie 8mm, $15; 19-tin pint pressure cooker, $35. GR 8-4298 after 6 p.m.

MOVING, MUST SELL '59 VOLKSwagen, $725; child's spring horse seat, electric chord organ $40. Phone 384-1979.

SAVE 26½ ON 4-LB. TINS, PARTly granulated Babe's Honey. 5 tins for $5. 1698 Lansdowne Rd.

WATERPROOFED TARPAULINS and boat covers. Victoria Tent and Awning Co., 831 Fisgard St., 382-5215.

MAN'S RIGHT - HAND DE LUXE Campbell Imperial golf clubs $110. Irons and woods. 1310 Franklin Terr.

6½ CU. FT. QUICK FREEZE FRIG, cross-top freezer, $45. Ideal for cottage. Good condition. 479-4923.

25 HP JOHNSON $95; 2 1950 HILLmans, both for $85; 1 large Raleigh 3-speed bicycle $15. GR 9-6861.

SAFE, FIRE RESISANT, SUITable for storage of records. Phone EV 4-2240.

ROTO-TILLER; 3 H.P. MOTOR, used 4 times, $55. 479-1379, 4221 Douglas.

ELECTRIC SEWING MACHINE IN cabinet in very good condition. Ph. 479-7295.

15' SWIMMING POOL, 4' DEEP, fridge; wheelbarrow, rubber tire. Ph. 478-2226.

'59 EDITION 24-BOOK ENCYCLOpaedia Britannica, 5 year books, new condition; also stand, $150. EV 3-9657.

CRIB, HIGH CHAIR, KITCHEN step chair, car top carrier. Ph. 385-0983.

25-LB. FREEZER PACK SPECIAL $17.95. Graham Meat, 775 Fort St. 384-8252.

DOUBLE OIL DRUM AND STAND, $20; 2 - 670x15 tires and wheels, $7 each. 478-4176.

HEATHKIT PT-1 AM/FM STEREO tuner, $75. Tape

100 CARS FOR SALE

PLIMLEY
ON YATES

BEST QUALITY
BEST SERVICE
BEST PRICES

Serving Victoria
73 years
Your Guarantee

66 RAMBLER 770 4-Door Sedan. 6 cyl. Automatic. Radio. Tutone. New Price $3605. NOW $2995

65 MGB Sport Convertible. Wire Wheels. 5000 Miles. $2795

65 DODGE Polara 440, 2-door hardtop, automatic, full power. Reg. $3195. NOW $2895

64 CHEVY II 6-cylinder, low mileage, as new $1995

64 RAMBLER 660 station wagon, 6-cylinder, radio. ONLY $2495

64 DODGE Polara 4-Door Automatic V8. Radio, all Power, as new $2495

64 ACADIAN Beaumont 2-Door V8. Radio. Reg. $2395. NOW $2195

63 FORD Galaxie 2-Door. Radio, 6 cyl. ONLY $1895

62 ENVOY Station Wagon. $1295

61 MINI MINOR $695

60 FALCON 6-cylinder, new paint $895

59 VOLKSWAGEN de luxe, very clean $895

58 CHEV 6-cylinder, 4-door sedan. radio $795

WRITTEN WARRANTY
NO PAYMENTS TILL AUGUST
NO DOWN PAYMENT
HIGHEST ALLOWANCES
LOWEST PRICES
ALL CARS PRICE TAGGED

Good Selection of Lower Priced Cars

DEMO SALE

DEMONSTRATOR No. 1 Rambler 440 American 4-DOOR. Samoa Gold, 145 h.p. 6-cyl., wheel discs, back up lites, windshield washers, seat belts. Special lite group, reclining seats. SPECIAL DEMO PRICE $2895

DEMONSTRATOR No. 2 American Motors Pace setting Marlin Fast Back. Automatic, V-8, power brakes, power steering, bucket seats, vinyl upholstery, push button transistor radio, whitewall tires, Solex glass, windshield washers, back up lites, seat belts, vinyl mats, lite group, Balboa and Cortez aqua. SPECIAL DEMO PRICE $4395

TOP TRADE IN ALLOWANCE
LOWEST FINANCE TERMS
FULL NEW CAR WARRANTIES
ON DISPLAY NOW

PLIMLEY
YATES ST.
AUTO ROW

VICTORIA'S LARGEST SELECTION OF AUTOMOBILES

1010 YATES EV 2-9121

ENJOY YOUR HOLIDAYS WITH CASH!! AND A REALLY GOOD CAR

NO DOWN PAYMENT AT DOLPHIN

Dolphin will refund to you the value of your car in cash. You make no payment till August (on approved credit).

TOP TRADE ALLOWANCES WE NEED YOUR CAR

YES!!! you can receive cash for your trade and drive away in a new 1966 Renault R8, automatic de luxe sedan on the road, licenced and insured, for only $74 per mo.

QUALITY USED CARS

1964 PONTIAC Sedan $2295
No down payment, $88 per mo.
1964 METEOR Sedan $2295
No down payment, $88 per mo.
1963 PONTIAC Sedan $1995
No down payment, $80 per mo.
1960 OLDSMOBILE Sedan $595
No down payment, $44 per mo.

LONG BOX PICKUP

1959 CHEVROLET, make an offer.

COMPACT WAGONS

1964 RENAULT R4 ..... $1295
No down payment, $53 per mo.
1961 HILLMAN $995
No down payment, $44 per mo.
1961 VAUXHALL $1695
No down payment, $48 per mo.

3 YEAR WRITTEN USED CAR WARRANTY

1961 ENVOY Sedan $945
No down payment, $41 per mo.
1962 RENAULT Gordini $895
No down payment, $44 per mo.
1958 PLYMOUTH Sedan $695
No down payment, $31 per mo.
1964 DODGE Hi Drive $995
No down payment, $36 per mo.

Many more to choose from
THIS AD ALONE CAN'T SELL YOU A CAR
BUT
HONESTY, INTEGRITY AND FAIR PRICING CAN.
COME IN AND LET US PROVE IT!

DOLPHIN MOTORS LTD.
Your Rover and Renault Dealer
Pandora at Quadra 386-3529

ROCK BAY MOTORS
Victoria's Home of Mercedes Benz

61 OLDS sedan, power steering, power brakes, radio, white wall tires, power windows, power seat, automatic plus many more extras. Ideal for pulling trailer. New price $3217, save over $1500. Still on new car warranty.
SALE PRICE $3695

ROCK BAY MOTORS
2978 Douglas Street
386-9311

HILLIARD AUTO SERVICES LTD.

60 AUSTIN A55, automatic $1095
60 MINI MINOR ..... $ 595
59 MORRIS 1000 ..... $ 725
59 MORRIS 1600 ..... $ 650
57 ZEPHYR ..... $ 600
63 FORD sedan, showroom condition, 42,000 miles .. $ 600

Many More to Choose From
(Opposite the Memorial Arena)
Phone EV 3-7811 or GR 7-6715

VILLAGE "66" SERVICE

61 Volkswagen in as new condition, must be seen to be appreciated; 57 Dodge V-8 automatic, good transportation; 59 Rambler, the perfect family car; 59 Volkswagen, neat, maroon, ready to drive away.

Will accept trades
VILLAGE "66" SERVICE
3845 Cadboro Bay Rd.
477-1731.

PRIVATE SALE

1965 Custom Sports 2-dr. Parisienne, V-8, power steering, automatic floor shift, bucket seats, windshield washers, radio, rear deck speaker. Oversize whitewalls, air equalizer shocks, heavy duty suspension, Reese frame hitch. Original owner. $3,295. Phone 477-3862.

BURNSIDE TEXACO

1965 VOLKSWAGEN 1500. radio $1995
1964 CHEV., 6, automatic, radio $225
1956 VOLKSWAGEN Deluxe $395

Your Volkswagen Specialists. 384-5812

'62 VAUXHALL "SUPER VICTOR," 4 door, in excellent shape throughout. Two-tone ivory and maroon with red upholstery, seat belts, engine in A-1 shape, new tires, $1,295 cash. Can be seen at 221 Nicola Place after 5 p.m. Phone GR 9-1029.

MAYNARDS AUCTIONEERS. Automobiles for sale by public auction or purchased outright. Excellent returns on clean, late-model cars—Enquire without obligation. 388-5191

---

65 THUNDERBIRD 2-DR. HARDtop, fully power equipped, $1200 off original price. Phone 728-7237, Alberni, B.C.

ATTENTION! MOVING HAWAII, must sell 1963 Rambler 660 station wagon, excellent condition, automatic, biege and ivory, $1,350. 384-2129.

1965 DODGE 4-DOOR SEDAN, Polara 440, V-8 automatic, power steering, power brakes, radio. Original owner, EV 4-4062 or GR 9-5616.

1947 OLDSMOBILE, 69,000 MILES. Radio, heater, defroster, good condition throughout. $150 or best offer. EV 2-9400.

LADY'S ADVENTURE

'56 Hillman convertible. Call 1019 Collinson, Saturday.

1957 VOLKSWAGEN SEDAN, EXcellent condition, $500. 642-5495 Sooke.

1958 RAMBLER 4-DOOR SEDAN. Good shape. $695 or best offer. Ph. EV 3-3366 after 5.

---

59 VOLKSWAGEN DE LUXE, GOOD condition. $650. Phone after 6 p.m. EV 2-3756.

---

54 OLDS 88 2-DOOR SEDAN. RAdio, good tires, good running order. $150 cash. 478-4768.

1957 PLYMOUTH; 1958 MORRIS Van. Can be seen at 140 Simcoe St. 386-1328.

REPOSSESSED AND CONSIGNment cars at sacrifice prices. Loan manager. 386-1221.

1966 AUSTIN MINI, MUST SELL, sacrifice price, low mileage. GR 9-3838.

'62 AUSTIN 850, EXCELLENT condition $950 or nearest offer. Ph. 386-2533 after 6.

1962 MORRIS WINDOW VAN — Easily convert to camper, excellent condition. 383-7828.

'53 CADILLAC CONVERTIBLE — Spoke wheels and radio. Highest offer. 537 Agnes.

1957 FORD V-8 — RADIO, WHITEwalls. Must sell. Asking $370 or best cash offer. 383-2907.

1959 CHRYSLER. FLUID DRIVE, good condition. Best offer. EV 4-0003.

1958 CHEV. STATION WAGON, $800, or nearest offer. GR 7-4987.

1959 RENAULT $295. 385-6081.

1959 ANGLIA, GOOD RUNNING condition. See at 2668 Shelbourne or EV 5-6816.

1953 CHEV., GOOD CONDITION, new brakes, $150. EV 2-8424.

'51 CHEV., LICENCE PLATES. Offers. 478-4334.

'63 FORD 2-DR. V-8 STANDARD. Good shape. 478-3562.

'55 PLYMOUTH WAGON, CLEAN, $175. 478-3562.

REPOSSESSED HARDTOPS, PAYments only. 383-1924.

1966 AUSTIN 1100, EXCELLENT condition. $1500. 386-7944.

NATIONAL MOTORS LTD
for
CONDITION
SELECTION
PROTECTION
TERMS
PRICE

65 VALIANT Custom 100, 2-door hardtop, automatic, white wall tires, custom radio, one owner, only 12,000 miles. Balance of 5-year/50,000-mile warranty. ACTION PRICE $2695

63 PONTIAC Acadian convertible, automatic, custom radio, white wall tires, wheel trim rings, vinyl interior. ACTION PRICE $1995

63 CORVAIR 2-door, sedan, automatic, custom radio, whitewall tires, wheel discs. ACTION PRICE $1495

65 THUNDERBIRD 2-Door hardtop, every conceivable luxury extra, fully powered, safety package, showroom condition. ACTION PRICE $3295

65 CHEV 4-Door family sedan V-8 automatic, clear plastic seat covers, only 14,000 one owner case history miles. ACTION PRICE $2795

62 CHEVY II 2-door hardtop, 6 cylinder automatic, custom radio, tutone. ACTION PRICE $1595

63 FORD Falcon 2-dr. Sports Futura, bucket seats, automatic transmission, vinyl roof, a very scarce car. ACTION PRICE $2195

BUYER BENEFITS
* Free Exchange
* Top allowance for your car
* Written Warranty
* Bonded Salesmen
* Immediate Delivery

NO DOWN PAYMENT
First Payment in July

60 VAUXHALL Cresta sedan, radio, whitewalls, GM's top import. ACTION PRICE $1495

63 FORD Galaxie 500 Convertible, V8 automatic, power steering, power brakes, radio, 27,000 miles. ACTION PRICE $2695

63 PONTIAC Parisienne 4-Door Safari wagon, V8 automatic, power steering, power brakes, custom radio, electric tailgate, tinted glass, whitewall tires, wheel discs. ACTION PRICE $2695

63 FORD Fairlane 4-Door Station Wagon, automatic, big 6 motor. ACTION PRICE $1695

61 AUSTIN Mini Minor. ACTION PRICE $495

63 PLYMOUTH 4-Door sedan, V-8 automatic, radio. ACTION PRICE $1795

62 CHEV Family Sedan—Custom radio. Buy at wholesale. Reg. $1695. ACTION PRICE $1383

CHANGE NOW TO A BETTER CAR at NATIONAL

61 VAUXHALL Victor Sedan—3-speed standard trans., Vinyl interior. Reg. $895. ACTION PRICE $663

60 OLDS 88 2-Door Hardtop, power steering, power brakes, automatic, V8, radio, tutone. ACTION PRICE $1595

53 PONTIAC sedan, good transportation. ACTION PRICE $145

60 AUSTIN Cambridge A50 Sedan, custom radio, needs a paint job but priced at wholesale. ACTION PRICE $555

59 CHEV Impala Sport 2-Door Hardtop, custom radio, tutone. ACTION PRICE $1095

55 PONTIAC 2-door sedan, 6-cylinder standard transmission, custom radio. ACTION PRICE $245

58 ZEPHYR sedan, 6 cylinder, automatic. ACTION PRICE $695

55 FORD Fairlane 9-passenger, 4-door station wagon, V-8 standard transmission, custom radio, tutone, a real nice car. ACTION PRICE $695

BRAND NEW
66 DODGE Pickup.
Complete $2395

Drive the Car as Far and as Hard as You Want FOR 30 DAYS!

If not completely satisfied, return the car for one of equal or greater value—Take the car to your favorite mechanic (we will pay the bill), or use our shop facilities.

NATIONAL MOTORS LTD.
Your CHRYSLER-DODGE VALIANT-CORONET CENTRE

"For Over Half a Century The Most Trusted Name in the Automobile Industry."

819 YATES STREET
EV 4-8174

SUBURBAN ON DODGE

DRIVE A LITTLE FARTHER
SAVE
A LOT MORE
It's The $ Difference That Counts

Mercury — Meteor
Comet — Cyclone
Merc Trucks
Anglia and Cortina

SUBURBAN MOTORS
386-6131

SUBURBAN ON DODGE

DRIVE A LITTLE FARTHER
SAVE
A LOT MORE
It's The $ Difference That Counts

Mercury — Meteor
Comet — Cyclone
Merc Trucks
Anglia and Cortina

SUBURBAN MOTORS
386-6131

SAUNDERS & HITCHMAN
Dealers for
ISUZU BELLET AND TOYOTA CROWN

TRADE-INS

65 VOLKSWAGEN, de luxe low mileage $1795
63 VOLKSWAGEN $1195
62 AUSTIN 850 ..... $895
59 DODGE sedan, real nice $795
62 RENAULT Dauphine $895
57 MORRIS Convertible, nice car $595
59 BORGWARD Wagon $495
58 DODGE ½-ton $895

Good selection priced around $200.

Many others to choose from.
Budget Terms Available

SAUNDERS & HITCHMAN
2040 Cadboro Bay Rd.
383-7111-2

MALIBU MOTORS
"LOW COST CARS"

59 FIAT 4-door station wagon $350
57 CHEV $395
57 RAMBLER station wagon V-8 ..... $495
57 FORD standard $425
56 MONARCH $350
56 PLYMOUTH V-8 ..... $450
55 CHEV Bel Air $325
55 FORD $395
54 MONARCH $295
54 DODGE $150
53 CHEV $175
53 METEOR, rebuilt motor $150
52 STUDEBAKER, excellent condition $175
51 FARGO pickup $250

TRANSPORTATION SPECIALS

57 STUDEBAKER ..... $ 95
56 DODGE station wagon $145
55 MERCURY $195
54 PLYMOUTH 2-door ..... $ 95
52 HILLMAN ..... $ 65

EV 5-3221 Cor. Quadra - Johnson

HOUSTON CAR-O-SELL
"Where customer satisfaction is guaranteed"
Top Quality Automobiles

63 Comet V8 404 sedan $2695
64 Pontiac V8 sedan $2195
64 Galaxie 500, 2-door hardtop
64 Anglia, ideal for lady $1395
64 Volkswagen, white beauty ..$1495
63 Corvair Monza convertible, 4 on the floor.
62 Galaxie 500, 2-door hardtop, beauty.
61 Falcon wagon, family economy

15 day exchange privilege

2015 Quadra 382-3522 or 382-6742

Open 9 til 9.

FOR VOLVO
The World's finest car
Call Harry Marks
DAVID MOTORS LTD.
386-6168 385-4823

FOR SALE — 1962 DE LUXE Volkswagen — 30,000 miles in good condition. $1100 cash. Telephone—office EV 2-9211 L. 300. Residence — EV 4-5012.

SUPER DE LUXE '64 VOLKSWAgen, white walls, radio, gas heater. 15,000 miles, as new, closest cash offer to $1,475 takes. Must sell, 385-1574 any day after 9 a.m.

---

56 OLDS HARDTOP, GOOD CONdition. Exceptionally clean. Rebuilt engine. Could accept older car as part payment. EV 3-1788.

FOR SALE BY OWNER — 1962 Dodge convertible, good running order, good tires, $275 or best offer. Can be seen at 1017 McKenzie Ave. after 5 p.m.

1957 PONTIAC STATION WAGON—6-cylinder, A.T., radio, rebuilt motor. Nice shape. Asking $750 cash. 3877 Douglas St. 479-6383.

'63 FAIRLANE SPORTS COUPE, bucket seats, automatic, black cherry with gold interior, all options. Moving forces sale this weekend. 382-3566.

'57 METEOR SEDAN DELIVERY, standard 6, new tires, clutch and trans., might accept trade. Phone EV 3-1788.

'65 CHEV. BISCAYNE STANDARD, white, 8,000 miles, new condition. GM warranty. EV 3-6045.

1956 FORD FAIRLANE 4-DOOR. V-8 automatic. Radio, rear speaker, top shape. $600. EV 5-4390.

'55 RAMBLER. EXCELLENT CONdition. Will take best offer over $300. 1117 Norma Court. 384-6651.

1951 CHEV. HARDTOP, BUICK mill, La Salle Cadillac transmission, 411 Olds. rear end. EV 2-3333.

1960 DE LUXE ENVOY SEDAN—Excellent condition. Radio. Highest cash offer. 477-1300.

1960 FORD 4-DOOR—6-CYLINDER, standard, priced for quick sale. EV 3-1301 after 5 p.m.

'56 FORD AUTOMATIC, NEW RUBber, motor perfect. Best offer takes. 359 Ker.

---

66 FORD CUSTOM, NEW, V-8 automatic. Must sell. Trade-ins considered. 386-9048.

1954 ZEPHYR — FITTED WITH trailer hitch, good shape. Radio 477-2307.

'59 VAUXHALL VELOX. EXCELlent condition. New clutch, radio, $650. 388-4616.

1936 DODGE REGENT HARDTOP, automatic. Offers. 3213 Wicklow. EV 2-3306.

SUBURBAN ON DODGE

DRIVE A LITTLE FARTHER
SAVE
A LOT MORE
It's The $ Difference That Counts

Mercury — Meteor
Comet — Cyclone
Merc Trucks
Anglia and Cortina

SUBURBAN MOTORS
386-6131

T — E — L — M — A — C

N-O M-O-N-E-Y D-O-W-N
FIRST PAYMENTS IN AUGUST
PAYMENTS TO 48 MONTHS

Buy Any Car Without a Penny Down and Pay as You Drive

54 AUSTIN $128
54 VAUXHALL $243
51 ROVER $252
58 VAUXHALL 4-DR $386
58 HILLMAN $444
57 ZEPHYR Sedan $463
60 HILLMAN Sedan $539
59 VAUXHALL Wagon $584
60 CONSUL $617
63 MINI 2-DOOR $646
60 AUSTIN Sedan $787
61 OXFORD Sedan $845
62 VAUXHALL Sedan $973
60 FALCON A-T $1,072
61 KARMAN GHIA $1,142
64 VALIANT Hardtop $2,291

THREE YEAR GUARANTEE
All cars carry a three-year guarantee for your security.

53 OLDSMOBILE $177
57 DODGE Hardtop $321
56 METEOR $361
57 PLYMOUTH V8 ..... $423
58 RAMBLER Hardtop $569
58 DODGE Hardtop $691
58 OLDS Hardtop $836
59 PONTIAC 2-Door $861
58 BUICK Hardtop $983
60 PONTIAC Hardtop $1,195
60 FURY Hardtop $1,277
60 BUICK Hardtop $1,349

SWAP ANYTHING

Telmac's "Swap Dept." will accept in trade anything of value—boats, radios, motors, TVs, furniture, trailers, etc., etc., etc.
TRADE IN YOUR DON'T WANTS!

T — E — L — M — A — C
COMPACT CARS
848 Fort—EV 5-5441
OPEN EVENINGS

HORWOOD BROS.

65 ACADIAN 2-door hardtop, radio, 283 V-8 automatic, whitewall tires $2395
63 VOLKSWAGEN de luxe, 17,000 miles $1395
59 CHEV. 6 automatic $695
63 MORRIS 1100, one owner $1295
62 MORRIS COUPE, hard to find model $1145
62 AUSTIN A60. Reg. $1295. NOW $1095
60 AUSTIN A55, 2-tone paint. Reg. $995. NOW $895
60 MORRIS 1000 4-door sedan ..$745
59 RENAULT, very clean $595
57 VAUXHALL Cresta, one owner, new white wall tires, new paint, low mileage $795
59 VOLKSWAGEN Convertible $745
56 HILLMAN sedan good tires, valve grind, good second car Only $395
56 MORRIS MINOR $245
56 RAMBLER automatic, good tires $395
56 AUSTIN A50 ..... $395
53 DODGE Sedan, radio $175

40 USED CARS TO CHOOSE FROM

BANK FINANCING

Austin — MG — Morris
Austin-Healey
Open 9 a.m. to 9 p.m.
810 Johnson 385-1451

WHOLESALE CAR CLEARANCE

56 PLYMOUTH sedan. Seat covers would help ... $149
56 PLYMOUTH wagon, V-8, auto. Needs tune-up ..$149
62 AUSTIN Sprite. A real cutie $1250
62 ANGLIA tudor. Popular British Ford $850
63 CHEV 2-door, V-8, std trans $1650

MAYFAIR MOTORS LTD.
736 Cloverdale 386-7313

1956 CHEV SEDAN, REBUILT MOtor, custom radio and heater, 2-tone paint, new white wall tires, trailer hitch, A-1 mechanical condition. Ideal for vacation trip. $350. Phone EV 3-8514.

1959 SUNBEAM RAPIER. A REAL bomb. Condition excellent, brand new rings and valves. Leather upholstery, 4 on the floor. Good family second car, good gas mileage. $650 or best offer. GR 7-4210

1964 CHEVY II SEDAN AUTOmatic. Immaculate. One owner. Open to offers. 382-4251 or evenings EV 5-2588.

MECHANIC'S SPECIAL, MAKE OFFER

1957 Austin 105. Less than 100 miles on new tires, brake job. In excellent condition throughout but needs motor work. Can be seen at Cedar Hill 66 Station. Phone EV 5-1043.

1954 FORD 9-PASSENGER STAtion wagon. V-8 automatic. Sun visor, power brakes. Good family car. By owner. Never used commercially. First $300 takes it. Offers. EV 4-7090.

1956 PLYMOUTH HARDTOP 2-door, rebuilt motor, custom radio and heater, 2-tone paint, new white-wall tires, A-1 mechanical condition. $450. 478-6700.

IMMACULATE CONDITION

'64 Mercury 4-door sedan, automatic transmission, power steering and brakes. Radio. Low mileage. Original owner. $2,500. EV 4-3839.

'64 FORD DE LUXE 4-DOOR wagon, 289 automatic, radio, P.S., whitewalls, discs, etc., 20,000 miles. Original owner. Reasonable offers considered. 479-2246.

URGENT. MUST SELL MY 1959 Pontiac Laurentian. Automatic, real clean, first class mechanically, 4 new tires. 1792 Kings Rd.

'53 AUSTIN, NEW TIRES AND BATtery, good clean condition, reliable transportation. $135. Call Des. 479-2106.

HILLMAN, 1950, NEW BATTERY and generator. Good running order $100. EV 4-2920.

A-40 AUSTIN, WITH 1957 ENGINE. 5 good tires, solid body, $150. 477-2994.

1964 VALIANT V-100. SMALL CAR trade considered. Can be financed. 652-1380 Sunday.

CONVERTIBLE 1962 CHEVY II, Nova, 1 owner, excellent condition, $1,850. 382-0837.

1957 CHEV 4-DOOR SEDAN, $850. Apply J. Newman, Newman Road, Saanichton.

1959 T-BIRD. WILL ACCEPT older Ford in part payment. 478-4388.

'51 PONTIAC, $50. 2548 SCOTT ST. 385-7244.

'49 DODGE. BEST OFFER. 384-9446.

1949 PLYMOUTH. WILL RUN another 50,000 miles. $100. 385-3829.

1936 AUSTIN A-50. VERY GOOD condition. $475. EV 5-4732.

'53 PONTIAC V-8. STICK. NEW motor and tires. 1325 Bay.

'60 STUDEBAKER. PULMANIZED A-1 condition. $795. EV 2-8339.

1935 CHEV 2-DOOR HARDTOP, $395 or best offer. GR 9-4204.

1933 ZEPHYR. $200. RECENTLY overhauled $170. GR 8-3798.

EMPRESS MOTORS LTD
USED CAR SELECTION

PONTIACS

66 PONTIAC Strato Chief Sedan, ... $2895

66 PONTIAC Parisienne Sports Sedan, 327 V-8, automatic, power steering, radio $3895

66 PONTIAC Parisienne convertible, V-8 automatic, radio, power steering, power brakes, white $3995

64 PONTIAC Laurentian Sedan, automatic, radio, blue $2395

62 PONTIAC Laurentian Sedan, automatic, radio, blue $1795

61 PONTIAC Sedan, radio, grey $1495

60 PONTIAC Tudor, blue $1195

60 PONTIAC Sedan, blue $1095

BUICK BUYS

65 BUICK Electra 4-Door Hardtop, automatic, radio, power steering, brakes, windows, turquoise $4995

65 BUICK Wildcat 2-Door Hardtop, automatic, radio, power steering, brakes, bucket seats, blue ..$3795

62 BUICK Wildcat 2-Door Hardtop, automatic, radio, power steering, brakes, bucket seats, blue ..$2595

62 BUICK Le Sabre Sedan, automatic, radio, power steering, power brakes, maroon and ivory ..$2295

59 BUICK Le Sabre 2-Door Hardtop, automatic, radio, power steering, brakes, brown $1195

CHEV — CORVAIR — OLDS

65 CORVAIR Sport Sedan, automatic, radio, only 5000 miles $2395

64 CHEV Bel Air sedan, automatic, turquoise $2195

63 CORVAIR Club Coupe, blue $1395

63 CHEV Biscayne Sedan, green $1695

58 CHEV Bel Air Sedan, green $795

60 OLDS Super 88 2-Door Hardtop, automatic, radio, power steering, power brakes $1695

55 CADILLAC Sedan, blue $595

FORD — METEOR

64 MERCURY Parklane, automatic, radio, power steering, power brakes, blue $2695

61 MERCURY Sports Sedan, automatic, radio, power steering, power brakes, brown $1695

63 FORD Sedan, blue $1695

62 FORD Galaxie Sedan, automatic, radio ...$1595

60 FORD Sedan, blue ..$995

59 METEOR Sedan, automatic, radio $995

A GOOD DEAL
and
A GOOD DEAL MORE
30-Day 50-50 Guarantee
30-Day Exchange

62 STUDEBAKER Lark, 2-door, automatic, radio, brown $1095

62 VOLKSWAGEN de luxe, radio, green $1195

62 VOLKSWAGEN, black $995

62 AUSTIN Cambridge, maroon $1095

65 CONSUL, yellow $1595

64 VAUXHALL Viva, blue $1195

60 VAUXHALL Cresta, green $895

57 MORRIS Oxford, grey $495

65 VOLKSWAGEN de luxe, radio, blue $1695

62 VOLKSWAGEN $1095

61 VAUXHALL Station Wagon $1095

60 VAUXHALL Station Wagon $995

65 AUSTIN 1100 Sedan $1595

EMPRESS MOTORS LTD.
900 FORT ST. 382-7121

PETER POLLEN FORD

"Where your buy is backed by service"

OUT THEY GO!

SAVE UP TO $600

SATURDAY ONLY

GM PRODUCTS

65 CHEVELLE sedan, radio, only 10,000 miles on this beauty, can't be equalled anywhere at this price. Was $2595. SAVE $400 ....$2195

65 ACADIAN Beaumont sedan, a one owner popular model. Was $2495. SAVE $400 ....$2095

65 PONTIAC custom sports convertible, driven only 10,000 miles, every conceivable luxury extra, chrome reverse wheels. Was $3695. SAVE $300 ....$3395

64 PONTIAC sedan, a low mileage premium car, attractive and immaculate. Was $2295. SAVE $400 ....$1895

63 PONTIAC 2-door, automatic, ideal family car, new valve grind and brakes. Was $1995. SAVE $300 ....$1695

63 CHEV automatic, radio, power steering, another very clean car. Was $2095. SAVE $300 ....$1795

63 PONTIAC sedan, only 27,000 miles, spotless inside and out. Was $1995. SAVE $300 ....$1695

62 CHEVY II sedan, immaculate inside and out, economical and attractive. Was $1595. SAVE $200 ....$1395

60 OLDS V-8 automatic, radio, power steering. They don't come any cleaner. Was $1595. SAVE $400 ....$1195

58 PONTIAC sedan, V8, automatic, an attractive model in spotless condition. Was $895. SAVE $300 ....$595

57 FORD sedan, excellent family car, can't be beat at this price. Was $595. SAVE $200 ....$395

59 MERCURY station wagon, sharp new tutone, V8 automatic, radio, power steering. Was $1495. SAVE $400 ....$1095

58 FORD sedan, in spotless condition, attractive new horizon blue paint. Was $695. SAVE $200 ....$495

PETER POLLEN FORD

1060 Yates EV 4-1144

Open Until 9 p.m.

PETER POLLEN FORD

"Where your buy is backed by service"

OUT THEY GO!

SAVE UP TO $600

SATURDAY. ONLY

DOMESTICS

63 DODGE sedan, truly a beauty in "as new" condition. Automatic, not a better one anywhere. Was $2195. SAVE $400 ....$1795

63 VALIANT V-200 sedan, big 6 motor, automatic, radio, custom interior. Was $1995. SAVE $300 ....$1695

62 RAMBLER Custom sedan, not a cleaner compact anywhere. Was $1495. SAVE $300 ....$1195

59 RAMBLER station wagon, automatic, chrome roof racks, hurry for this one. Was $1295. SAVE $600 ....$695

59 VOLVO station wagon, new paint, new clutch and brakes, truly a bargain for someone. Was $1095. SAVE $400 ....$695

59 STUDEBAKER station wagon, V-8, automatic, attractive new paint, a very clean dual purpose unit. Was $995. SAVE $400 ....$595

IMPORTS

64 VOLKSWAGEN sdn, a most popular model, can't be equalled at this price. Was $1395. SAVE $300 ....$1095

62 AUSTIN A-55 sedan, a popular import in immaculate condition. Was $1295. SAVE $300 ....$995

60 ZEPHYR sedan, automatic, a desirable, hard-to-find model. Was $1095. SAVE $400 ....$695

61 TRIUMPH Herald, ideal as second car or for student. Was $695. SAVE $300 ....$395

59 SIMCA 2-door hardtop, an attractive small car. SPECIAL $295

DRIVE AWAY SPECIALS

57 PLYMOUTH sedan, a gift at this price $125

57 RAMBLER sedan, hurry for this one $145

56 AUSTIN sedan, clean and runs well $95

55 AUSTIN sedan, first come first served. SPECIAL $125

53 MORRIS Minor, a give away $50

54 MERCURY V-8 automatic, another give away $65

TRUCK SPECIALS

66 FORD F250 ¾-ton, long box pickup, big 6 motor, radio, heavy-duty tires, split rims, side mirrors, driven only 3,000 miles. New cost $3,550. SAVE $555 ....$2995

61 MERCURY ½-ton pickup, de luxe cab, attractive new tutone paint. Ideal for camper. SPECIAL $1295

65 ECONOLINE van, heavy duty 1-ton payload package, 145 hp motor. Was $2495. SAVE $400 ....$2095

58 GMC ½-ton pickup plus aluminum hunting camper, this is a good unit. SPECIAL $895

PETER POLLEN FORD

1060 Yates EV 4-1144

Open Until 9 p.m.

V V V V V V V V V V
V SPEEDWAY MOTORS LTD. 971 YATES ST. V

64 AUSTIN 1100 with radio, very low mileage, immaculate $1495

63 CHRYSLER Saratoga Sedan, full power equipment. Reduced from $2795 to $2595

63 VOLKSWAGEN de luxe, sea blue. Licence No. 40-317 $1395

62 RAMBLER Classic, pearl white, Licence No. 4-264 ..... $1295

62 VOLKSWAGEN custom, gulf blue. Licence No. 556-831. Reduced from $1095 to $945

61 RAMBLER station wagon, blue-grey, 6 automatic with power steering, radio. Licence No. 53-033 ..... $1295

61 MERCURY 2-Door hardtop, ermine white, full power equipment including windows. Licence No. 41-450 ..... $1445

57 FORD 2-door, V-8 automatic. Reduced from $895 to $695

57 CONSUL, new motor, A-1 mechanically. Reduced from $795 to $625

Open til 9 p.m. Monday thru Friday

Shop Yates Street "Auto Row" For Victoria's Largest Selection of Automobiles

385-2415

LATE MODELS IN SPOTLESS CONDITION

64 DATSUN Fairlady roadster $1895

65 DATSUN Fairlady roadster $2295

65 DATSUN 1600 roadster $2495

These sports cars are fully equipped with radio, fog lights, disc brakes, back-up lights and many more extras too numerous to mention.

65 FAIRLANE 500 sedan, V-8, automatic, 13,000 original miles, balance of warranty in effect ..$2,695

64 CORVAIR Monza sedan, automatic, radio, big engine $1,895

65 DODGE Monaco hardtop, loaded. New price only $5,000. A steal at ..$3,695

62 CORVAIR Monza 4-speed coupe, red with leather interior. Priced to go at $1395

Shop Yates Street "Auto Row" Victoria's Largest Selection of Automobiles

DAVID MOTORS LTD.
1101 Yates at Cook
EV 6-6168

SUBURBAN ON DODGE

DRIVE A LITTLE FARTHER
SAVE
A LOT MORE
It's The $ Difference That Counts

Mercury — Meteor
Comet — Cyclone
Merc Trucks
Anglia and Cortina

SUBURBAN MOTORS
386-6131

J. C. MOTORS LTD.

65 METEOR Convertible $3195
65 PONTIAC Convertible $3395
63 CHEV automatic $1295
60 CHEV Wagon V-8 ..... $1295
59 PLYMOUTH Sedan $850
59 METEOR 6 Sedan $895
59 OLDS Sedan $1195
58 PONTIAC Sedan $795
57 ZEPHYR Zodiac $495
57 CHEV 6 Sedan $495
56 OLDS hardtop, auto $495
53 CADILLAC Fleetwood $795
837 Yates Street 384-0821

FOR CAREFREE DRIVING THIS SUMMER SEE JOE PHILP AUTO SALES

65 MUSTANG 6 CYL. $2695
64 MORRIS 1100 ..... $1295
62 PONTIAC CONVERT. $2195
57 OLDS 2-DR. H-TOP $795
57 PONTIAC STD. 2-DR. $595
56 HILLMAN, 1 OWNER $345

BURNSIDE AT DELTA 384-8311

LOW OVERHEAD, LOW PRICES. WHY PAY MORE? NO DOWN PAYMENT. ART'S CARS, BURNSIDE AT HARRIET. EV 3-8302.

1964 ENVOY EPIC, $1,200 OR nearest offer. Phone Duncan, 746-4372 after 5:30 p.m.

---

63 STUDEBAKER DAYTONA HARDtop, 22,000 miles. Radio. Best offer. 384-0451.

ENSIGN
CHRYSLER
PLYMOUTH
DEFERRED
PAYMENT PLAN
BUY NOW
UNDER THE
BIG SIGN
AND
MAKE NO PAYMENTS
TILL OCTOBER

54 MERCURY Sedan, Automatic, Radio.
SALE PRICE $292
No Down Payment,
$16 PER MONTH.

54 OLDSMOBILE 88, Automatic, Radio.
SALE PRICE $395
No Down Payment,
$18 PER MONTH.

55 FORD Sedan, overdrive, 1 owner.
SALE PRICE $393
No Down Payment,
$18 PER MONTH.

55 FORD Sedan, Automatic, Radio.
SALE PRICE $494
No Down Payment,
$25 PER MONTH.

56 BUICK Sedan, Automatic.
SALE PRICE $393
No Down Payment,
$18 PER MONTH.

57 STUDEBAKER.
SALE PRICE $292
No Down Payment,
$16 PER MONTH.

57 FORD Sedan.
SALE PRICE $292
No Down Payment,
$16 PER MONTH.

PAYMENTS QUOTED INCLUDE 5% SALES TAX AND REGISTRATION. REMEMBER NO PAYMENTS TILL OCTOBER.

57 PLYMOUTH, V-8, Radio.
SALE PRICE $696
No Down Payment,
$34 PER MONTH.

57 DODGE, V-8 Motor.
SALE PRICE $666
No Down Payment,
$33 PER MONTH.

57 MERCURY, Automatic, Power Steering.
SALE PRICE $777
No Down Payment,
$37 PER MONTH.

57 FORD Station Wagon, Radio.
SALE PRICE $696
No Down Payment,
$34 PER MONTH.

57 PLYMOUTH Station Wagon, V-8 Motor.
SALE PRICE $696
No Down Payment,
$34 PER MONTH.

58 PLYMOUTH, V-8, Automatic, Power Steering and Brakes, Radio.
SALE PRICE $797
No Down Payment,
$38 PER MONTH.

59 STUDEBAKER
SALE PRICE $666
No Down Payment,
$33 PER MONTH.

59 EDSEL H. Top, Automatic, radio.
SALE PRICE $696
No Down Payment
$34 PER MONTH.

59 FORD.
SALE PRICE $898
No Down Payment,
$44 PER MONTH.

59 PONTIAC Laurentian, 2-Door.
SALE PRICE $995
No Down Payment,
$47 PER MONTH.

59 CHEVROLET Impala, Automatic.
SALE PRICE $1095
No Down Payment,
$51 PER MONTH.

59 PONTIAC Laurentian, 4-Door Station Wagon, Automatic, Radio.
SALE PRICE $1191
No Down Payment,
$55 PER MONTH.

MORE THAN
100
TOP QUALITY
CARS
ON DISPLAY NOW
AT
ENSIGN
CHRYSLER PLYMOUTH'S
USED CAR
SUPERMARKET
UNDER THE
BIG SIGN
AT
930 YATES ST.

ENSIGN
CHRYSLER
PLYMOUTH
DEFERRED
PAYMENT PLAN
BUY NOW
UNDER THE
BIG SIGN
AND
MAKE NO PAYMENTS
TILL OCTOBER

56 MORRIS Oxford Station Wagon.
SALE PRICE $441
No Down Payment,
$22 PER MONTH.

58 MORRIS Oxford Station Wagon.
SALE PRICE $491
No Down Payment,
$25 PER MONTH.

58 AUSTIN A55.
SALE PRICE $696
No Down Payment,
$34 PER MONTH.

59 MORRIS Oxford Station Wagon.
SALE PRICE $797
No Down Payment,
$38 PER MONTH.

60 VAUXHALL Station Wagon.
SALE PRICE $696
No Down Payment,
$34 PER MONTH.

60 VOLVO Station Wagon.
SALE PRICE $777
No Down Payment,
$37 PER MONTH.

60 ENVOY Special Sedan.
SALE PRICE $777
No Down Payment,
$37 PER MONTH.

61 SIMCA Sedan.
SALE PRICE $444
No Down Payment,
$22 PER MONTH.

61 RENAULT Esteffete ½-Panel.
Ideal camper.
SALE PRICE $696
No Down Payment.
$34 PER MONTH.

62 VOLKSWAGEN.
De luxe model.
SALE PRICE $1091
No Down Payment.
$51 PER MONTH.

62 SUNBEAM Rapier, Convertible.
SALE PRICE $898
No Down Payment,
$44 PER MONTH.

MORE THAN
100
TOP QUALITY
CARS
ON DISPLAY NOW
AT
ENSIGN
CHRYSLER PLYMOUTH'S
USED CAR
SUPERMARKET
UNDER THE
BIG SIGN
AT
930 YATES ST.

PACKARD SEDAN 1955, DE LUXE model Clipper. Automatic transmission, power steering and brakes. Well maintained. Good tires, 2 snow tires included. $425 cash. Phone EV 3-1761.

VINTAGE CARS, REMARKABLE condition. 1926 model T coupe, $1,100. 1927 Chrysler sedan, $650. 1929 Chev rumble seat coupe, $500. 1938 Olds opera coupe, $400. Ph. 658-5552.

'57 PLYMOUTH BELVEDERE, V-8 auto. Radio, new brakes, tuneup. Good condition. View at Schooner B.A. Station, 853 Admirals Rd. $375.

CHRYSLER 5 PASSENGER COUPE, nice condition, will trade for smaller car, Volkwagen preferred. See Chrysler and owner at 1041 Laburnum just off Gorge. GR 9-1808.

1955 BUICK "CENTURY" 4-DOOR H.T. Excellent condition throughout, 2-tone, vinyl interior, power steering, radio, white walls, all new. Many extras. Phone 384-3959.

URGENT, LEAVING TOWN. MUST sell my '63 Rambler wagon, Classic 660, Automatic, economy 6. Excellent, 2 tone beige and ivory. On view after 6 p.m. 1913 Kings Rd.

58 PONTIAC LAURENTIAN (DE luxe model) 4-door, automatic. Excellent original condition. $795. 383-3191.

1964 FORD GALAXIE XL CONVERTIBLE, black with red upholstery, heater and radio. $2,650. Phone EV 2-3627.

PRIVATELY-OWNED '61 OLDS SUPER 88 hardtop, automatic trans., power steering and brakes, must be seen to be appreciated. 656-5079.

1957 CHEV. BEL AIR 6 CYLINDER automatic. 1 owner for past 9 years. A very well maintained, clean family car. $600. GR 7-1327.

1966 MORRIS 1100, 4,000 MILES. $1,550. Owner going overseas. Phone 723-7801 or write McKinlay, 1012 Rita Road, Port Alberni.

1959 CHEV. SEDAN, 6 CYLINDER, standard shift. Excellent condition. $750. Older trade considered. Ph. GR 7-3021.

64 VOLKSWAGEN, 25,000 MILES, radio, leatherette seats, good condition. Phone EV 4-7347.

'64 PONTIAC LAURENTIAN WAGON, automatic V-8, radio, excellent conditon. GR 7-3333.

58 METEOR CONVERTIBLE. CONsider trade and payments. Ph. EV 2-8001.

1963 COMET STATION WAGON, exceptional condition. EV 5-6344.

1960 PONTIAC STATION WAGON. Automatic 6, radio. EV 3-3080.

1959 CHEV 4-DOOR BEL AIR, V-8 automatic, $575. 479-4232.

'59 ZEPHYR, GOOD ALL ROUND, with radio. $595. 479-5751.

1957 OLDS, SEDAN, FULL POWER, 51,000 miles. $450. 477-3029.

'59 CHEV 2-DOOR, A-1 CONDITION. EV 2-9211, local 442. S/Lt. Watson.

1-OWNER, 1963 PONTIAC STRATO Chief. Phone 382-6427 after 6.

1954 FORD FLATHEAD V8 2-DOOR, radio. Phone EV 4-4247.

'54 CHEV SEDAN, MECHANICALLY 100%. $275 or offer. EV 4-7615.

MORRISON'S
JUNE
SPECIALS
IN FINE USED CARS!

65 CHEVROLET Impala 4-door hardtop. Choice of 5. Reg. $3,395, each $3095

65 CHEVELLE, Reg. $2,695 $2,495

65 CHEVY II Super Sport, Reg. $2,795 $2,595

65 CORVAIR Convertible, Reg. $2,895 $2,695

65 CORVAIR Corsa, with 4-speed transmission, Reg. $2,895 $2,795

A MORE
GENEROUS TRADE

64 OLDSMOBILE Sedan Reg. $3,495 $2,995

64 CADILLAC Sedan, De Ville, Reg. $5,795 $4,995

64 STARFIRE Convertible, Reg. $4,595 $3,995

64 CORVAIR, Reg. $1,995 $1,795

"PEACE-OF-MIND"
PACKAGE

* Morrison's Safety Lane
* GM Reconditioning
* All cars clearly priced
* 30-Day 50-50 Warranty on all cars over $995
* Free Life Insurance
* 15-Day exchange privilege if major repairs become necessary
* Free 6-month lubes
* 6-month 15% warranty
* No Down Payment to good credit risks.

63 CHEVROLET Sedan, Reg. $1,995 $1,695

63 RAMBLER 220, Reg. $1,795 $1,395

63 OLDSMOBILE 2-door hardtop, lic. 54326, Reg. $2,795 $2,395

63 OLDSMOBILE 4-door hardtop, lic. 40966, Reg. $2,795 $2,495

63 FORD Sedan. Reg. $1,995 $1,595

63 CHEVY II, Reg. $1,995 $1,595

EASY TERMS . . .
NO PAYMENTS
UNTIL LATE JULY!

62 FORD Fairlane, Reg. $1,795 $1,495

62 RAMBLER, Reg. $1,195 $995

BARGAINS IN
EVERY YEAR!

61 CADILLAC, Reg. $3,295 $2,795

61 FORD Sedan, Reg. $1,495 $1,195

61 CORVAIR Station Wagon, Reg. $1,295 $1,095

61 VOLKSWAGEN Panel, Reg. $1,095 $895

BUY NOW . . .
SAVE MORE!

60 CORVAIR Sedan, Reg. $1,095 $895

60 VAUXHALL Station Wagon, Reg. $1,095 $895

60 CONSUL, Reg. $995 $795

60 VAUXHALL Sedan, Reg. $895 $695

60 ENVOY Sedan, Reg. $1,095 $795

OPEN TIL 10 P.M.

59 PLYMOUTH Fury, Reg. $1,095 $895

59 CHEVROLET, Lic. 40947, Reg. $995 $795

59 VAUXHALL Station Wagon, Reg. $895 $695

59 VAUXHALL, 6-cyl., choice of 2, Reg. $995, each $795

WHY PAY MORE?

58 CHEVROLET Sedan, lic. 40930, Reg. $895 $695

58 PONTIAC Station Wagon, Reg. $895 $695

58 PLYMOUTH Station Wagon, Reg. $895 $695

58 CHRYSLER Hardtop, Reg. $795 $595

BONDED SALESMEN

57 CADILLAC, lic. 36299, Reg. $1,495 $1,095

57 BUICK Century Reg. $795 $595

57 OLDSMOBILE Sedan Reg. $795 $595

MORRISON'S
GIVES YOU MORE

56 METEOR, Reg. $595 $395

55 OLDSMOBILE Sedan, Reg. $695 $595

TRANSPORTATION
SPECIALS

56 PLYMOUTH $75

56 VAUXHALL $150

57 HILLMAN $350

54 PONTIAC (Clean) $195

Island's Largest And Most Progressive Dealer

MORRISON CHEVROLET OLDSMOBILE LTD.
3050 DOUGLAS ST.
AT FINLAYSON
385-5777

PANDORA MOTORSALES

65 GALAXIE 500 2-door hardtop, power equipped, automatic, radio, etc. $2295
64 GALAXIE 500 convertible $2795
64 GALAXIE 500 4-door hardtop $2675
64 FORD Custom Sedan, automatic $1895
63 RAMBLER Classic station wagon $1695
61 VALIANT 4-door wagon $1395
59 FAIRLANE Tudor $875
56 PONTIAC Tudor $575

LOW PRICED MODELS
MANY OTHER
CONSIGNMENT CARS WANTED
884 Pandora 388-5631

J/M 1959 J/M
VAUXHALL CRESTA
6 cyl. Sedan in Top Condition
Only $695
JAMESON MOTORS LTD.
740 Broughton St.
J-M J/M

65 BUICK SPECIAL
BEST OFFER. EV 2-9313.

MUST SELL '64 AUSTIN 1100 4-door. Top condition. Your older, large car may be an acceptable trade. 479-6241.

1964 FALCON FUTURA SEDAN, V-8 standard, exceptionally clean, executive driven. $1,800. Apply Maynard's Auctioneers, 733 Johnson St.

1964 DODGE SEDAN, 440 SERIES, 8 cylinder, power brakes and steering. Immaculate. Original owner, forced to sell. 382-7920.

'58 VOLKSWAGEN, BLUE, GOOD condition, one family owned, new transmission and clutch. Offers? Ph. 383-6927.

LEAVING FOR EUROPE. BARGAIN 1962 Volkswagen de luxe, excellent condition. All reasonable offers considered. GR 7-4210.

SPORTY '61 CORVAIR MONZA. Overhauled motor, new tires, exceptional condition, $1,195 or '55-'59 Chev. hardtop and cash. 477-6508.

1960 VALIANT
This car is in exceptional condition. 42,000 miles. Body and motor good. EV 2-3554 or 477-4588.

'55 CHEV 2-DOOR. GOOD MECHANICAL condition, clean inside and out. Don't miss this one. Offers. 1720 Lillian Rd.

1953 FORD CONSUL, NICE CONdition. Very reliable. New brakes. $150 or near offer. EV 4-6725.

1956 VOLKSWAGEN. TO DRIVE or for parts. $300 or best offer. EV 2-4426 after 6 p.m.

1952 METEOR COUPE, GOOD MOtor, 1966 licence. $80 cash. Phone 385-3114.

SACRIFICE — OWNER LEAVING country, must sell '59 Olds Super 88. Best offer takes. GR 9-2412.

66 BLUE CHRYSLER, LESS THAN 9,000 miles. $4,300. Private sale. EV 6-6576.

NEARLY COMPLETED '48 FORD 3 pasenger coupe. Mint body. '57 312 powered. 386-3927.

1959 SINGER STATION WAGON (De luxe Hillman) $395, terms if required. 385-4178.

MUST SELL CLEAN, WELL KEPT Volkswagen with radio, $395 or best offer. EV 4-5572.

58 AUSTIN CAMBRIDGE, CLEAN, low mileage, reliable transportation. $350. GR 9-1415.

REPOSSESSED AUTOMOBILES from $17 per month. Acceptance Co. must sell. Credit mgr., 388-5922.

MERCEDES - BENZ 190D, 1960. Very good order. $1250. Phone 383-4962.

1956 BUICK HARDTOP, REBUILT automatic transmission, under guarantee, radio, bargain. $495. 385-2110.

'55 PONTIAC 4-DOOR $250 cash. Viewed Pacific 66 Superior St. EV 3-6830.

59 ZYPHER. $495 OR BEST OFfer. Good condition. Priced to sell. 385-7307.

1955 4-DOOR DE LUXE CHEV. Extremely good condition, new tires, radio, heater, etc. $395. EV 6-2722.

1955 MORRIS MINOR. GOOD SECond car, runs well. $195 or best offer. Phone EV 2-9574.

62 CHEV. STATION WAGON. Standard extras, radio, etc., low mileage. 385-0071.

1962 AUSTIN 850, MINT CONDItion, low mileage, $750. Phone GR 7-3296.

1954 FORD SEDAN. NEW TIRES, very good motor, new brakes, radio. Offers. GR 9-3007.

1964 VOLKSWAGEN CUSTOM. Excellent condition. Gas heater. 1-woman owner, $1,100. Ph. 652-3850.

'58 ZEPHYR. EXCELLENT CONdition. $495. EV 2-3914.

1949 PLYMOUTH. POPPY RED, lowered. Phone EV 4-8375.

'60 RENAULT. $399. EV 4-9290. 360 Gorge West.

59 STUDE WAGON. AUTOMATIC, radio, clean. $495. GR 9-2139.

1955 CHEV. 6 CYLINDER, 2-DR. $295. 382-9742.

1932 STUDEBAKER, LOOKS GOOD, runs good. $95. GR 9-2617.

1955 AUSTIN A-50, $125.
GR 8-1684

54 AUSTIN. $75. 382-1405 AFTER 5 p.m.

GOOD '48 5-PASSENGER PLYmouth coupe. Must sell. EV 2-9065.

REPOSSESSED CARS
NOTHING DOWN — 383-1924

1964 VALIANT V100, WITH RADIO and whitewalls; $1,800. 479-6111.

1954 AUSTIN, GOOD CONDITION, $175 or best offer. Phone EV 3-1229.

'58 CHEV. 2-DOOR SEDAN — $750 or offer. 384-3017.

101 FOREIGN IMPORT AND SPORT CARS

1958 TR 3, NEW CLUTCH, NEW brakes, perfect mechanical condition. Call Norm after 5 p.m. at 383-9290.

1964 XKE. IMMACULATE CONdition, fully equipped, low mileage. $4,300 or nearest offer. Phone 386-8674 after 6 p.m.

62 ALPINE. NEW ENGINE, TRANSmission, tires, battery, radio. Best offer. EV 3-5040.

1959 AUSTIN HEALEY. 56,000 MI. Good condition. $800. 388-3042 after 6 p.m.

58 AUSTIN HEALEY SPRITE, EXcellent condition, low mileage, $600 or best offer. EV 2-0941.

MGB. 1 OWNER, VERY WELL maintained, wire wheels, $2,295. Ph. 479-5751.

1962 AUSTIN HEALEY. GOOD CONdition, fully equipped. Call 384-9670 after 5 p.m.

1961 MGA. MICHELIN TIRES, radio, tonneau cover. Good condition. Ph. Duncan 746-4768.

1960 AUSTIN HEALEY. EXCEPtional. $1,495. 384-1858.

66 TRIUMPH TR4A I.R.F. RADIO. open to offers. EV 2-2980.

105 TIRES

TIRE SPECIAL

560 x 15 4-ply nylon tube type. Reg. $21.60. SPECIAL .....exch. $12.95

D & D TIRE LTD.
Victoria Duncan
EV 2-7283 746-7191

$1 DOWN
$1 A WEEK
Buys a New Goodyear Tire
See us for Brake Relining, Wheel Alignment, Shocks and Mufflers
Easy Easy Terms
VICTORIA TIRE LTD.
Government at Herald EV 2-6181

WHY LIVE DANGEROUSLY? RETIRE NOW
30% DISCOUNT on any FIRESTONE TIRE you may need.
Drop in and see us at Suburban Shell
3393 Douglas St.
We will be very happy to serve you.

106 TRUCKS

'63 FORD ½-TON. CUSTOM CAB. Excellent condition. 384-9624.

'47 FARGO FLATDECK IN GOOD condition. $165. 478-6842.

1954 CHEV. SEDAN DELIVERY—Good shape. EV 5-3554.

EMPRESS MOTORS LTD.
USED TRUCK
CLEARANCE

64 JEEP pick up 4-wheel drive, 8-ft. box and canopy $2295
64 JEEP station wagon, 4-wheel drive, radio, blue, like new $3195
58 CHEV 3-ton cab and chassis $1495
49 GMC 3-ton with steel deck $695
58 DODGE cab and chassis, 3-ton $1495
63 COMMER, walk-in van $1195
63 VOLKSWAGEN panel, green $1495
58 VOLKSWAGEN window bus $795
54 CHEV 3-ton flat deck $950
57 FARGO ½-ton pick up $395

EMPRESS MOTORS LTD.
900 Fort St. 382-7121

SENSATIONAL DATSUN
PICK-UP & CAMPER
$2395.00
Rugged and fully equipped, one-year factory warranty. Buy truck less camper. $1,995.
Contact Mr. Hendry, Truck Manager
DAVID MOTORS
1101 YATES AT COOK STREET
EV 6-6168

FOR SALE, 1964 MERCURY ½-ton pickup in excellent condition. Includes long box, V-8, custom cab and many more. Older truck considered in trade. For details phone GR 8-4307 evenings, all day Saturday and Sunday.

50 ½-TON GMC, VERY GOOD BEST OFFER. EV 2-9313.

1958 INTERNATIONAL 300 SINGLE axle tractor on air and 20 ton low-bed. Will sell separately. George Eng Truck Sales Ltd., 940 Hillside 385-5054.

1960 3½-TON DE LUXE CAB OVER head, power steering, long wheel base. Take a 3-ton in trade. Ph. GR 9-1844.

'53 CHEV. ½-TON PICKUP, GOOD condition, best offer, 383-6154 after 5 p.m.

'53 DODGE FLATDECK. NEW engine. Top running order. $595. EV 2-9436.

LAND ROVER WITH HARDTOP. 17,000 miles. Very good condition. 386-1227.

'48 CHEV. 1-TON PICKUP $250 cash. Viewed Goodwill Bottling, 35 Erie St. EV 4-5414 or EV 3-6830.

'66 GMC PICKUP, V-8, POSI-traction, 3-speed standard shift, excellent condition. 478-1885.

1953 CHEV SEDAN DELIVERY. Side windows. Runs well. $145. Diamond, 652-2509.

1954 CHEV. HALF-TON PICKUP, $295. 383-3035.

1957 GMC PICKUP, LONG BOX, new rubber. $800. 478-1392.

107 PARTS, ACCESSORIES

OUR NEW LOCATION
2130 Bianshard Street
Your Car's "Heart" is the BATTERY
For a strong, sure start every time GET an "ACME"
12-VOLT BATTERY
$12.75 Ex.
Delivered and Installed
FRANCIS BATTERY & TIRES LTD.
Retreading Specialists
EV 3-7032

Rings, bearings, gaskets, exchange brakeshoes, drum turning, pin fitting, valve seat machining.
CORDS PISTON RINGS
at 534 Johnson Street, 383-0011

Packard parts, 49 to 54. Cadillac parts, 41 to 48. 1955 Buick Century, all parts, 322 cu. inch engine complete. 479-6905

53 CONSUL ENGINE, RUNS VERY well (no smoke). Radiator included. Good for a boat. Will demonstrate it running. $25. EV 3-3196.

WRECKED 1965 VOLKSWAGEN bus, motor less than 15,000. Many good parts. What offers? 1013 Esquimalt Rd. EV 4-3373.

54 BUICK ROADMASTER. 322 CU. in. motor, transmission, rear end, body parts. In excellent condition. Phone EV 3-3341.

1964 HILLMAN SUPER MINX, body parts motor complete. Borg Warner automatic transmission. Mileage 13,000. 383-2022.

LARGE STOCK OF PLASTIC SEAT covers. Custom built. $17.95. Sandy's Auto Parts. 1023 View St. EV 3-4478

WRECKING '57 MERCURY, '53 Ford, 46-48 Ford and Mercury parts, full race cam. EV 4-4404.

MORRIS MINOR PARTS FOR sale, cheap. 478-6835.

WANTED, CHEV. V-8 COMPLETE. 477-4885.

'56 DESOTO HEMI-HEAD V-8, $75. EV 2-9436.

LANGFORD AUTO WRECKERS
1074 GOLDSTREAM 479-2369

'57 FORD, GRILL, HOOD ETC. 385-3501.

FOR SALE, 6-VOLT CAR RADIO. Phone GR 9-5021.

JUNK CARS HAULED
Away. Williams, EV 2-9395.

WRECKING 53 FORD 2-DOOR. PH. 652-1102.

108 AUTO REPAIRS, SERVICE, TOWING

COMPLETE AUTO REPAIRS
Reasonable terms on time
DOWMAN'S SERVICE
724 Johnson, St.

TRANS-WILL AUTOMATIC TRANSmission specialists. EV 4-2931. Rebuilt auto transmissions from $69.95; tune-ups from $11.95.

FAST TOP QUALITY RADIATOR repairs, body work and painting at Morrison Chevrolet Oldsmobile Ltd., 3050 Douglas at Finlayson. 385-5777.

CLOVELLY
20 YEARS AUTOMATIC TRANSmission repairs. 3477 Quadra at Cook. EV 2-3312.

112 CARS AND TRUCKS WANTED

WE ARE
BUYING CARS
EVERY DAY
IS YOURS
FOR SALE?
NATIONAL MOTORS LTD.
819 Yates Street

P P P P P P P P P P
P Good, Clean P
P CARS AND TRUCKS P
P WANTED P
P Cash in 5 Minutes P
P —PLIMLEY— P
P 1010 Yates St. P
P P P P P P P P P P

$ $ $ $ $ $ $ $ $ $ $ $ $ $ $
$ $
$ KASH FOR YOUR CAR $
$ Phone KEN anytime. $
$ SUBURBAN MOTORS $
$ 386-6131 $
$ $
$ $ $ $ $ $ $ $ $ $ $ $ $ $

CASH FOR COMPACTS
CAPRI MOTORS LTD.
950 Yates EV 5-3515

Immediate cash for good clean used cars.
* KAYE MOTORS *
2301 Douglas St. EV 3-8251

COMPACT, 4-DOOR, 62-63 MODEL preferred. Cash buyer, 384-8978 5:30—6 p.m.

CASH FOR CLEAN CARS
2025 QUADRA
HOUSTON MOTORS 382-3322

WANTED, VOLKSWAGEN DOUBLE cab truck. Will consider single cab truck. GR 9-3159.

113 TRAILERS, MOBILE, HOMES, TRAILER PARKS

Order VANGUARD now!
To assure your choice of * Model, * Decor and * Delivery Date.
Campers, Canopy Tops, Trailers
EXCLUSIVE FACTORY REPRESENTATIVE FOR VANCOUVER ISLAND. BUY DIRECT AT FACTORY PRICES
* LOW DOWN PAYMENT
* BANK FINANCING
BUILD A TRAILER, CAMPER OR CANOPY TOP
Parts and Plans Stocked
See Our Display
S. J. PEDEN LTD.
2855 Quesnel St. Phone 386-3464
Between Market and Topaz, one block east of Douglas.

BOB'S TRAILER SALES
3657 Harriet at Trans-Canada
SPECIAL
10-DAY SALE
1960 12' LIL LOAFER $895
1961 13' LO LINER. Brakes $1245
1962 12' SPORTSMAN. Toilet $895
1963 13' SECURITY. Clean $1095
1964 10' HOME MADE $445
Factory made UTILITY Trailer $495
1965 8' SECURITY Camper, side dinette, with stove $1345
$100 DISCOUNT on all used TOILET MODELS
386-3623
Closed Sat. 6 p.m. - Mon. 8 a.m.

SALES HEADQUARTERS FOR THE FAMOUS CAVEMAN CAMPERS
1963 SECURITY coach in top shape, sleeps 4 $595
1964 ARISTOCRAT 19½ ft. tandem trailer, complete with every conceivable convenience. Only $3495
SEAGULL canopy tops, from $395
1961 AIRSTREAM 26 ft. on tandem axles, wall-to-wall carpet, air conditioning, instant hot water, thermostat control furnace, 4 burner stove with automatic oven, shower and bath, gas and 110-volt fridge, sleeps 6. Every conceivable luxury extra $6995
DOMINION MOTORS LTD.
SALES — SERVICE — PARTS
1812 Douglas 385-5012

1965 MERCURY PICKUP TRUCK and 8-ft. Security camper. Truck includes 4-speed trans., V-8 motor, radio, custom cab and many extras. Camper includes 50-lb. ice box and 3-burner stove. Complete outfit $3,845
DOMINION MOTORS
1812 Douglas EV 5-5012

WHATEVER YOUR MOBILE home needs are, we have them. Introducing a 12x55 (Square) 3-bedroom, dining room, centre kitchen, 15x12 front room. Cushion floor throughout. Built by B.C.'s own (A. C. Knight). The cadillac in mobile homes.

17 FT. MALLARD TRAILER, GAS fridge, toilet, brakes, sleeps 5. Top condition. $1,785. View 8 to 5 p.m. except Sunday, McLeod and Coulter B-A Service, 1252 Esquimalt Rd. Owner EV 4-2136 after 6.

DE LUXE VOLKSWAGEN CAMPER with convertible roof, recently rebuilt engine, sleeps 2 adults, has table, sink, propane stove, ample cupboard space, radio, heater and many extras. $1,500. GR 9-1174.

16' KENSKILL TRAILER TOILET, holding tank. New condition. If you are looking for a buy look this one over. Special price this weekend. See at—Centennial Trailer Park, Craigflower.

TENT CAMPER RENTAL
Double the pleasure, double the room, double the use of your car. Enjoy polyfoam beds, huge storage space, tow with any car. Book now. 383-0002.

CITATION 29 FT. '63 TRAILER. Self contained. Leased for 5 months starting June 30 at $70 monthly. Replacement cost $4,800. Will sell for $2,595. Victoria Press, Box 183.

29' CITATION TRAVEL TRAILER. Sleep 6. Fridge, stove, shower, toilet, space heater and water heater. Immaculate condition. Bargain at $2,750. 479-3992.

FOR LOVELY "TRAVELAIRES" BLEASDALE TRAILER SALES
642 Burnside, just off Douglas. Phone EV 2-6741, 11 a.m. to 9 p.m. Sundays 1 to 5.

20' COMPLETELY SELF-CONTAINed trailer. Fridge, stove, heater, hot water, toilet, shower. Consider offers. Vicinity $2,300. Mr. Block 478-2031.

GOLDEN FALCON 17-FT TRAILER for sale. Excellent condition, had very little use. Frig, marine toilet, stove, etc. 478-2929.

20-FT. PATHFINDER TRAILER, hot and cold water, showers and toilet, frig and gas range. Like new, 386-9868.

DOGWOOD TRAILER SALES
Parts — Propane — Rentals
Hwy 1 and Millstream Rd. 478-6341

BOAT TRAILERS, ANY SIZE
BOX TRAILERS, ANY SIZE
Al's. Bay at Catherine. 383-8233

3-BEDROOM, 55 FT. x 10 FT., 4 years old. Will sell furnished, $5,500. Unfurnished, $5,000. Or make offer. EV 4-8564.

TENT CAMPER FOR SALE
Must sacrifice, as new condition. See at 3229 Quadra, 383-0002.

'65 13' SCOTTY, NEW CONDITION. Ideal for compact car. $1,250. Ph. 386-6819.

1965 12x64 FT., 4-BEDROOM, GUN furnace, storms throughout. Many extras. Very good condition. 478-4581.

28-FT. HOUSE TRAILER, NEWLY decorated. Must sell. $1,995 or best offer. Len Bland, 656-1441.

4 x 6 UTILITY TRAILER
EV 2-2866

CENTURY CAMP TRAILER, SALES and "RENTALS". Van-I-Products. 2321 Douglas St., 382-7342

BOX TRAILER ANY SIZE
BOAT TRAILER ANY SIZE
Al's. Bay at Catherine, 383-8233

GOOD BUY — OWNER LEAVING B.C. Tent trailer, like new. Phone 385-5651.

CABIN TYPE, FULL LENGTH 14' body 12'x8'4". Weight 1,480. Sleeps 4. Phone GR 7-2546.

CAMPER WITH 4' BUNK OVER cab, and jacks, sleeps 4, best offer, 319 Standard. EV 3-0605.

WANTED, FACTORY BUILT trailer, 12 foot to 15 foot, $1,000 cash. EV 2-1807.

DO-IT-YOURSELF
Camper and trailer parts available. Bob Fennell. 658-5459.

PROPANE HEATERS, $12.95 AND up. EV 2-5258.

SECURITY CAMPER, 8' HALF over cab. 478-4390.

PYRAMID, 17 FT., TOILET, FRIG, sleeps 6, $1,500. EV 2-3765.

117 COTTAGES, CAMPSITES,

ST. MARY LAKE RESORT ON scenic Salt Spring Island. Safe swimming, boating, fishing, golfing. Fully modern, housekeeping cabins, well spaced among evergreen trees. Reasonable rates. RR. No. 1, Ganges or phone 537-2832.

WILLOWS RESORT, SALT SPRING Island. Boating, fishing, swimming. Cabins and trailer sites. Modern conveniences. By reservation only. Phone EV 3-6991.

2-BEDRM FURNISHED COTTAGE, full plumbing. Private beach on Cowichan Bay. $50 per week. Phone Duncan 746-6496.

MILL BAY WATERFRONT 2-BEDroom modern cottage by week or month. 383-4983 after 5:30.

FOR SALE, CABIN ON GORDON Beach. 478-1255.

119 TOURIST ACCOMMODATION

FOR RENT ON PARKSVILLE beach, 2 bedroom cottage, July 16 to 23rd, $65. Phone Monday EV 2-6738

ACCOMMODATION FOR 2. COMpletely furnished. $35 per week. EV 2-3271.

LARGE, MODERN, TV, KITCH. $30 up. Estrella Motel. 385-4703.

VACANCIES AT ROCCABELLA
Well-heated large rooms. Excellent food (2 French cooks), maid-serving. Walking distance to city, facing St. Joseph's Hospital. $25 a week minimum 385-9050.

ROOM AND BOARD FOR RETired people in new modern guest home on Salt Spring Island. Please contact Mrs. K. Salermo, Box 105, Ganges, B.C.

ROOM AND BOARD WANTED, starting July 3. Rockheights area. For young apprentice. Ph. Ganges. 537-5761 collect.

ROOM AND BOARD FOR healthy, retired gentleman. Near sea, park and bus. EV 6-9439 mornings.

REDUCED ROOM AND BOARD for kind elderly lady, in exchange for very light duties with mother and 10-year-old daughter. 382-2392.

ROOM AND BOARD IN — WARM comfortable home. TV lounge, good meals in a home from home. 132 Dallas Rd. 384-7201.

ROOM AND BOARD FOR WORKing man, in modern home with young family. 477-4534.

LOVELY LARGE ROOM, SHARING or single. Private home. Willows Beach. 652-3710.

ABERDEEN HOTEL
Pleasant room for quiet lady or gentleman. 384-3742.

DE LUXE BOARDING HOUSE. Cablevision lounge, parking, lunches packed. Close in. Men. 383-5684.

HAVE ACCOMMODATION FOR elderly couple. Central location. 637 Harbinger.

CRAIGMYLE — 1037 CRAIGDARroch. Hot and cold water. EV 5-9031.

COMFORTABLE ROOM NEAR town and park. 315 Vancouver St.

121 ROOMS TO RENT

HARRIS GREEN APT. HOTEL. Sleeping rooms, hot and cold water, bath and showers, laundromat. Off-street parking. 385-9080. 921 Pandora.

ALBANY HOTEL, 1021 GOVERNment St. 384-4349. Clean sleeping rooms from $8.50 weekly. $36 monthly. B.C. Land.

JUST OFF ESQUIMALT RD. $30. Community kitchen. Services welcome. 382-8613.

ROOM, 2 BLOCKS FROM MAYfair. $30. 479-1102.

MODERN SLEEPING ROOMS, $30 per month. Private home. 383-3937.

SLEEPING ROOM NEAR JUBILEE, $20 per mth. EV 3-3137 after 6 p.m.

ROOMS TO RENT, ALL SUPPLIED. EV 3-4818.

FURNISHED ROOM, KITCHEN privileges. Ladies only. 385-5226.

123 CONVALESCENT, REST HOMES, PRIVATE HOSPITALS

LOVING CARE FOR MOTHER OR father in a small, private rest home in Fairfield. Close to parks. Trav service. 24 hour personal care. Reasonable rates. Call Mrs. Mack for appointment. 383-9315.

LINRICH LODGE REST HOME. Vacancy, large room, suitable for couple. Semi-private or private. 382-0823.

FAIRFIELD, CLOSE, IN — WILL give loving attention and nursing to elderly gentleman. Excellent care and family life. EV 6-8181.

BANFIELD REST HOME
Private and semi-private rooms for elderly people. 383-5077.

AT THE LIND CLIFF RISE
Individual care for your loved ones.
521 LINDEN AVE., EV 5-2871.

125 HOUSEKEEPING ROOMS TO RENT

RITZ APARTMENT HOTEL
Reasonable rents. Well furnished, private, comfortable housekeeping rooms and suites. Hot and cold water. Lots of baths. Elevator Service. Near Eaton's and Safeway. By day, week or month.
710 Fort St. — 383-1021

SCOTT APARTMENTS
We cater to middle-aged and elderly tenants. Our rooms are bright and extra large. Fully furnished for light housekeeping. Hot and cold water and gas ranges in all rooms. With or without private bath. $9 to $12 weekly. EV 2-1221.

HEART OF THE CITY
Clean, warm, respectable rooms. Reasonable rates.
THE YORK
711 Johnson EV 5-9028

CLEAN, COMFORTABLE, QUIET. Community kitchens. Downtown location. Devonshire House, 750 Fort. EV 5-9123.

MODERN ROOM, SINK, FRIG, stove. Private bathroom. Near Jubilee. $40. Gentleman preferred. 383-8221.

GROUND FLOOR. FURNISHED. Hot and cold water in the room. Middle-aged person. View from 2-8 p.m. 1122 Collinson St.

BEACON PARK ATTRACTIVE furnished housekeeping. Fridge, sink. Adults. EV 6-1860.

NICE CLEAN HOUSEKEEPING room for rent. Available July 1. 2316 Quadra.

CLEAN AND COSY
Everything supplied, $35. 2331 Government Street. Phone GR 8-1507.

JUBILEE. SMALL FURNISHED room, $28. 1720 Denman. Phone 382-9313.

FURNISHED HOUSEKEEPING room. St. Helens. 828 Courtney. EV 3-8437.

CLEAN UPSTAIRS ROOMS, single and double. Close to beach and park. 27 Moss St. EV 5-8588.

BRIGHT FURNISHED RM., BUSIness adult. Central. 384-2847.

HOUSEKEEPING ROOM, FURnished, $10 weekly. EV 2-6848.

BED SITTING. KITCHENETTE, utilities. Clean, quiet, $42. EV 5-1148.

2 ROOMS, SUIT PENSIONER, single man only, $35. EV 2-8430.

PLEASANT ROOM IN TOWN, ALL found. Apply 1417 Douglas.

CLEAN, OWN K

VACATION GUIDE

129 APARTMENTS TO RENT UNFURNISHED

MONTREAL TRUST
PHONE 386-2111

The
RUDYARD KIPLING
Victoria's Symbol of
Luxury Living

Ten storey Apartment building dominating the Oak Bay waterfront. Magnificent sea view, close to golf club, parks and marina. Attractive village shops nearby, just a few minutes from City's business centre. Beautifully appointed suites, each with balcony patio and every service facility. 386-3616.

BUFFCLIK HOUSE, 2561 Haultain. 1-bed. ste., view, $105. 383-3688.

PACIFIC SHORES, 2181 Haultain. 2-bdrms, large rms, $115. 382-6571.

UNIVERSITY GARDEN HOMES
Large, soundproof family units. 2 or 3 bedrooms, family room, stove, frig, washer and dryer. Carport and playgrounds, hot water and heat incl. Near schools and stores. Sundecks, inner patios, Youngstown kitchen. Small pets allowed. Double plumbing, drapes provided. 3246 Shelley. EV 6-6235
2 Bedroom — $130.
3 Bedroom—$149-$155

MONTREAL TRUST
1057 Fort St. 386-2111

The First Building of Victoria's Largest High Rise Community
"The Princess Patricia" of
WEST BAY APARTMENTS
701 Esquimalt Rd.
A 14-storey 208-suite building now nearing completion. Spacious grounds on the water's edge.
SORRY—
NO VISITORS YET!
For full details and rental particulars
MONTREAL TRUST
1057 Fort St. 386-2111

P. R. BROWN RENTALS

PARK LODGE—912 Heywood Ave. Attractive 1-BR apt. All modern conveniences, opposite Beacon Hill Park. $87.

1142 CALEDONIA AVE.—1-BR ste. Electric range in kitchen. Heated. $50.

CRESTWOOD APTS.—2330 Cook St. Attractive 1-BR ste. in modern block. On terms, $92. July 1.

GLENESK MANOR—140 Douglas St. 1-BR apt. in attractive block. Opposite Beacon Hill Park. All conveniences, $112. July 1.

THE ARDMORE—1005 Pakington St. Very attractive 1-BR, ste. Well situated near park. Walking distance to town. All conveniences inc. elevator. $120.

SEAVIEW TOWERS—450 Dallas Rd. De luxe high-rise with terrific mountain and sea views. Bachelor, $82. 2-BR $132, 3-BR $177. Viewing hours 11 a.m. to 8 p.m. weekdays or by appointment.

CARLTON APTS.—924 Esquimalt Rd. Wall-to-wall carpet, electric stove and fridge. Heat, light and water included in rent. 1-BR $98.

CAVALIER APTS. — 1400 Camosun St. Just completed. Only 1 suite left in this desirable block. Handy to town, trans. and shops. All modern conveniences. 1-BR, ste. $165.

ASHFORD COURT—1760 Fort St. Very attractive 2-BR ste. in new block with elevator. On trans., handy to shops. $122.

OCEAN VILLA—20 Olympia Ave. De luxe apt. just completed. Ocean and mountain view. All modern conveniences, incl. elev. Studio, $110.

ROSEWOOD APTS.—2258 Qaudra St. Attractive block now completed. On trans. Handy to shops. Modern conveniences, inc. cable TV. 1-BR $95.

BRIARWOOD APTS.—579 Esquimalt Rd. All conveniences. Handy to shopping and trans. 1-BR $87.50. 2-BR $97.50.

P. R. BROWN & SONS LTD.
762 Fort St. 385-3435

BROWN BROS. RENTALS

$120 — TWIN HOLLY APTS., 476 Lampson St., Esquimalt. Spacious 2-BR apt. Elec. kit. Laundry facilities. Resident caretaker. Also 3-BR apt. $145.00. The ultimate in family living.

$120—ROYAL RAMADA, 825 Cook St., Delightful 2-BR apt. Walking distance to town and shopping. Resident caretaker. Elevator. Also 1-BR at $120.

$95—SAVANNAH HOUSE, 955 Cook St., 1-BR ste. Good location. Elec. kit. Bright stes. Close to town. Resident caretaker.

$107.50—REGENCY APTS., 1975 Lee Ave. 2-BR ste. Spacious rooms. Close to stores. Resident caretaker. Good transportation. Also 1-BR at $92.50

$90—WALLMERE APTS., 2180 Haultain Street. Oak Bay. Spacious 1-BR ste. Elec. kit. Laundry facilities. Also spacious ground floor bachelor ste. at $75.

$90—HIGHLANDER APT., 2151 Haultain St. Oak Bay. Very nice bachelor ste. Elec. kit. Elevator. Resident caretaker.

$75 — ALKAZAR MANSION, 1206 Fairfield Rd. Bright spacious 1-BR ste. Good location. On bus line. Quiet apartment.

$102.50 — GARDENIA COURT, 850 Cook St. 1-BR ste. Elec. kit. Close to town. Elevator. Resident caretaker. Also 1-BR at $92.50.

$75 GROTON MANOR, 550 Rupert St. Nice bachelor ste. Ground floor. Wall-to-wall carpet. Elec. kit.

$85—908 HEYWOOD AVE. Bright 1-BR ste. Elec. range and fridge. Quiet location. Near Beacon Hill Park.

$115 — HIGHLANDER APTS., 2151 Haultain St. Oak Bay. Bright spacious 1-BR ste. Elec. kit. Elevator. Resident caretaker.

$102.50—PARK BOULEVARD APTS. Lovely 1-BR apt. Close to Beacon Hill Park.

Call our Rental Department
EV 5-8771 anytime
BROWN BROS. AGENCIES LTD.
1125 Blanshard Street

BELGROVE APARTMENT
Corner of Belcher and Oak Bay Ave.
Spacious Suites of Good Quality
Now Open for Your Inspection
—Controlled Entrance
—All the Modern Features in providing the Finest in Apartment Accommodation
—Spacious rooms
—Elevator
—Intercom controlled entrance
—Beautiful lobby
—Carpeted halls in suites
—2-door refrigerators
—Electric ranges
—Resident caretaker
—Large-size kitchens
—Cablevision
—Drapes on all windows
—Tiled bathrooms
—Balconies
—Individual heat control
One-Bedroom Suites from $110
Two-Bedroom Suites from $135
Built by Hucker Construction Ltd. with extra soundproofing
BROWN BROS. AGENCIES LTD.
1125 Blanshard Street —Ph. 385-8771
Are proud to present this beautiful building.

CRANMORE COURT, 2100 Cadboro Bay Rd. 2-bedroom suite, main floor, well heated, lovely view, quiet area, close to shopping centre, and bus route. $110, carport included. EV 5-1091, 382-8444.

2 BEDROOMS. FRIG. STOVE, heat, water, laundry facilities. Main floor. Adults. $70 month. 385-6495.

HIGH ROCKLAND. LOWER SUITE. living room, bedroom, kitchen, bathroom. 658-5539 or 386-6062 after 5 p.m.

CENTRALLY LOCATED, SEMI-modern, self-contained 3 rooms, oil heat, $65. 382-3084.

GROUND FLOOR 1-BEDRM STE., $70. Good location. Call 384-9042.

129 APARTMENTS TO RENT UNFURNISHED

WELLINGTON MANOR
1670 FORT STREET
Several suites left in this ATTRACTIVE NEW BLOCK
1 Bedroom, $115
2 Bedroom, $140
MANY OUSTANDING FEATURES, INCLUDING:
* Elevator
* Cable TV
* Drapes on all windows
* Individual heat control
* Balcony patios
* Controlled entrance
* Storage rooms in suites
Manager in attendance —
Phone EV 8-5065 or EV 5-3435
Rental Agents
P. R. BROWN & SONS LTD.
762 FORT STREET.

THANK YOU CITY HALL
For Widening Fort Street
Making it easier for all these nice people to get in to see the lovely
TREMAINE APARTMENTS
at the
Corner of Stanley Avenue
Elevator.
Cablevision.
Drapes on all Windows.
Free Automatic Laundry.
Individual Heat Control.
Balconies.
One bedroom from $105.
Two bedroom from $140.
Resident caretaker will show these suites OR phone
BROWN BROS. AGENCIES
1125 Blanshard Street
EV 5-8771 anytime

NEWTON GARDEN VILLAGE
1738 NEWTON ST.
Near
Royal Jubilee Hospital
FEATURING:
Cablevision, heated year - round swimming pool, three children's playgrounds, individual heat control, private patios, laundry facilities, drapes to all windows
FAMILY AND ADULT BLOCKS
For information please phone
Mr. Hay. 385-8473.
NO PETS
Westcott Rentals

ROYAL COMMODORE APARTMENTS
715 Vancouver Street
Contemplating a change to the modern way of living?
See the new, comfortable suites. Walking distance to town.
1-Bedroom Suites from $107.
2-Bedroom Suites from $122.
Featuring:
Individual Heat Control
Free Automatic Laundry
Elevator
Cablevision
Electric Kitchens
Resident Caretaker will be pleased to show you these lovely suites, OR
Call our Rental Dept. now:
BROWN BROS. AGENCIES LTD.
1125 Blanshard Street
EV 5-8771 anytime

PARKSIDE TOWERS
890 HEYWOOD AVE.
Pleasant, Gracious Living. Spacious Suites with many outstanding Modern Features. 5 Minute walk to City Centre.
Featuring:
Balconies.
Individual Heat Control.
Twin Elevators.
Free Automatic Laundry.
Resident Caretaker.
Roof Observation Tower.
Cement Construction.
1-BR Suites, from $115.
Bachelor Suites, from $90.
Call our Rental Department now
BROWN BROS. AGENCIES LTD.
1125 Blanshard Street
EV 5-8771 anytime

PONDEROSA
1184 Esquimalt Road
Comfortable spacious suites
Bright and cheerful atmosphere
Elevator
Electric Kitchens
Automatic Laundry (free)
Cablevision
Drapes
Close to bus and shopping
Resident caretaker
One Bedroom from — $94.00
Two Bedrooms from — $122.00
See these fine suites today.
Call EV 5-8771 anytime
BROWN BROS. AGENCIES LTD.
1125 Blanshard Street

ATTEND
THE REMBRANDT
OPEN HOUSE
TODAY AND SUN.
2 TO 5 P.M.
7 TO 9 P.M.
See the beautiful interior of this de luxe apartment.
Visit:
—the roof lounge
—the furnished suite
—the soundproofing demonstration
THE REMBRANDT
1475 Pandora Ave.
Across from Stadacona Park

VIKTOR APT.—976 Humbodt St. modern 2 bedroom apt., kitchen stove and fridge, tiled bathroom, cablevision, auto laundry facilities, $118 per mo. Walking distance to town.
Contact Rental Dept.
KER & STEPHENSON LIMITED
680 Broughton St.
EV 5-3411

* VAN MEARE MANOR *
1013 VANCOUVER ST.
Rarely a Vacancy
Modern, de luxe, 1-bdroom suite (Twin-size) electric fireplaces, cablevision, 5-minute walk to city centre. $110 per month.
EV 2-4796

THE PRINCESS CHARLOTTE
467 Lampson Street
New, swimming pool, large suites, drapes, beautiful grounds.
One-bedroom, $95 up
2-bedroom, $115
See Manager, Suite 104, ph. 383-2308

NEW, MODERN, 1-BEDROOM suite. Stove and frig, washer and dryer. Covered parking. Close to bus, schools and shopping. $90 a month. 881 Old Esquimalt Road. To view call Concord Credits Ltd. 388-4934.

MODERN 1-BEDROOM SUITE. Stove and frig, automatic washer and dryer. Cablevision. Enclosed separate garage. Quiet tenants. 1200 block Fort St. $90 a month. To view call Concord Credits Ltd. 388-4934.

KENILWORTH APARTMENTS corner Oak Bay Ave. and Morrison. Excellent 1-bedroom suite. Spacious living room, cabinet kitchen and nook. All conveniences. Available now. $90. Adults only. EV 4-7541.

3 ROOOMS AND BATHROOM, OIL stove, heater, $35 month. 4 rooms, share bathroom, oil stove. Owner supplies heat and water, $40 month. EV 4-5473.

BEAUTIFUL APARTMENT. Excellent view. Electric stove, frig. Oil-O-Matic heat. $80. Adults only. 727 Esquimalt Rd. EV 3-8022.

ESQUIMALT NEAR SUPER VALU, $55. Nice entirely self-contained suite with sea view. Adults only. Ph. EV 2-5513 after 6 p.m.

GOVERNMENT HOUSE AREA, large 1-bedroom suite. Fridge, stove and drapes supplied. Quiet, moderate rent. EV 4-6860.

ADULTS, 1 BEDROOM SUITE, large living room, kitchen with electric stove and frig. $78.00. ph. 383-6191.

NEWLY DECORATED, LARGE 1-bedroom self-contained suite, stove and frig. Vancouver St. near St. Joseph's. Adults. $75. EV 4-9684.

1-BEDROOM, GROUND FLOOR, separate entrance, fireplace, $90. 1404 Harrison. 383-3441.

SALT SPRING ISLAND

Frequent ferry service.

CEDAR BEACH RESORT
* * * *
Salt Spring Island's Leading Resort!
* Free TV in each cottage.
* One and 2-bedroom cottages.
* Glassed-in lounge overlooking the Lake.
* Situated in parklike grounds on St. Mary's Lake gives a sense of luxurious comfort! Children's playground. Tom Sawyer Raft. R.R.1, Ganges. Phone 537-2205.

HARBOUR HOUSE HOTEL
"YEAR ROUND RESORT OVERLOOKING GANGES HARBOUR"
Spacious grounds include swimming pool, tennis courts, boating, picnics, clam bakes, and fishing trips arranged for. Heated rooms and cottages. Well appointed dining room serving home-cooked meals, seafoods, steaks, etc. Reserve now for an American or European plan holiday. Write or phone:
Ganges, Box 99 — Ph. 537-2133
Frequent ferries from Swartz Bay and Crofton.

RAINBOW BEACH RESORT
Cosy, Quiet Cabins
Facing Warm, Safe Beach
Mr. and Mrs. Stacey Ganges, B.C.
RAINBOW ROAD
537-5639

SHIPS ANCHOR INN
BOX 310, GANGES, B.C.
Hotel and restaurant in centre of town overlooking Ganges Harbour. 8 modern uits.
* Will cater to dinner parties *
Take-out orders a specialty. Centrally located for good fresh and salt water fishing, clams and oysters, golf, boating, swimming, etc. Your host's Bob and Ira Marshall.

WEIRS BEACH

15 Miles from Victoria

SAND AND SEA RESORT
ON WEIR'S BEACH
1 and 2-bedroom cabins, tenting and trailer park. Fresh water pool. Cabins from $15 week.
Special Rates for June
Fishing, Boating
Your Family Holiday Land
5191 William Head Rd
RR 1, Victoria GR 8-3664

SHAWNIGAN LAKE

28 Miles from Victoria.

SHAWNAIRE RESORT
Vancouver Island's ideal family vacation spot. Modern, fully furnished cabins and near new apartment on nice safe beach. Free boats and skiing instructions to children. Reserve now for a real nice holiday. Write Box 103. Ph. 743-3062. Shawnigan Lake.

TIRED?
RUN DOWN?
NEED A CHANGE?
Come Up to Shawnigan Lake for a While!
Near Victoria, yet a complete change from sea level. You will notice the difference in the warmer, softer air.
RELAX
and
Catch Up on Life at
SHAWNIGAN BEACH HOTEL
Moderate prices begin at $15 a day for TWO persons, comfortable room and delicious meals included, or $94.50 for a full week's stay—larger lakeview rooms slightly higher.
For one person prices begin at $9 a day or $56.70 for a week, room and meals included.
This kind of holiday means no meals to get, cheerful and friendly hospitality, most comfortable surroundings and pleasant companions.
If you are the outdoors type, our 30 acres of grounds include a delightful 3-hole, 500-yard mashie golf course with quick action greens, tennis court, badminton court, volley ball, shuffleboard, table tennis, "Sherwood Forest" trails, launch trips on the lake, free boats and fishing tackle, water skiing, swimming and safe sandy beach.
Indoors, we have two large lounges, coffee room, excellent library. "The Fire That Is Never Out." This is "The" place for children, play area, rumpus room, planned programme, baby sitters and much more.
We suggest driving out for lunch or dinner, the new highway just completed into Shawnigan is great!
OR BETTER STILL—
arrange now for a "High Style Holiday" at the Island's favourite family hotel, owned and operated for many years by Denis Mason Hurley.
Just pick up the phone and call Denis Mason Hurley, collect, 743-2312 or 743-9303 for a friendly chat about it all, or drop a line to P.O. Box Shawnigan Lake.
"In the Valley of the Sun Resort Area"

CHERRY POINT

32 Miles from Victoria

FOUR OAKS
Cherry Point Beach—30 miles north of Victoria, 2 miles east of highway. Fully furnished housekeeping cottages. No traffic noise—quiet family resort. Salt water swimming, sandy shallow beach. Riding, tennis and golf nearby. No dogs or pets. Write Cobble Hill, P.O. or phone 743-2233.

PLAN NOW!
RESERVE EARLY!
Your family holiday will be one to remember if you spend it at one of the places listed here.

MALAHAT

15 Miles North of Victoria
Highway No. 1

MALAHAT TOURIST BUNGALOW COURT
* * * *
Quiet and Restful
Enjoy fresh, clean, mountain air
For Reservations Phone
478-3011

MALAHAT POOL AND PLAYGROUND
* HEATED SWIMMING POOL *
Campsites, trailer spaces, tuck shop. Family and group picnics. (Reservations accepted.) Barbecue, shuffleboard, tree house, badminton, forest and mountain trails, Indian relics. Tent and trailer rentals. 20 minutes to Victoria—Commute. 1 mile north of Dutch Latch. Look for Yogi Bear. Friendly new management.
* NIGHT SWIMS *

COWICHAN BAY

WILCUMA LODGE
ON COWICHAN BAY
36 Miles from Victoria
Waterfront Cottages
Accommodation in English Tudor-style Lodge. Dining room, swimming pool, fishing, tennis and golf.
For Reservations Write:
Cobble Hill P.O.
or Phone 748-8737

LAKE COWICHAN

CASTAWAY RESORT
Children welcome! Rates reasonable. Large self-contained family dwellings, each unit overlooking Lake Cowichan. Picnic sites, safe swimming for children, boat launching, skiing, fishing, tenting with modern facilities. Box 229. Phone 749-6461.

LAKE COWICHAN AUTO COURT and RESORT
Comfortable lake-side cabins with electric ranges. Spacious grounds for children, safe beach, warm swimming, good fishing, boat and ski rentals, TV available.
Kelly and Barbra Troup
Box 160. Phone 749-3241

MILL BAY

PONY PADDOCKS SUMMER CAMP
Boys and Girls, 9-15 years
Riding, Swimming
Experienced Supervision
537-5639
Mr. and Mrs. N. W. Joyce
R.R.1, COBBLE HILL 746-6504

RELAX
AND
ENJOY
YOURSELF
Have your favorite Victoria newspaper follow you to your vacation address.
Keep informed on local news. It costs no more. Just phone the Circulation Department.

Phone 386-2121 to place
Your Classified
Advertisement

DUNCAN

KELVIN CREEK RANCH
(5 Miles South of Duncan)
Guided trail rides for children and adults. Reservations taken for young DUDE RANCHERS during July and Aug. Trail rides, swimming, hiking, etc., for boys and girls 8-15 years.
Jack and Mollie Archer
R.R.1 Cowichan Station 746-6305

CEDAR-YELLOW POINT

12 Miles South of Nanaimo

Zuiderzee Campsites and Trailer Park
Complete trailer hookups, tenting, picnic grounds, trout and bass fishing, boat rentals, cement launching ramp, swimming with Olympic-height diving tower and slide. Children's wading pool, sandy beach, water skiing and games. Groceries, lamp and marine gas. Exceptionally beautiful view across Quennell Lake. On Yellow Point Rd. 753-8809.

PARKSVILLE

91 Miles from Victoria.

Paradise Beach Resort
APPROVED
Phone 248-6612. Fully modern self-contained cottages, propane heat and cooking, fridges. Tree-shaded tenting and trailer grounds, showers, games, store next door. Families welcome. No dogs in July or August. Complete trailer facilities. Hot showers for tenters. Your hosts Norman and Lavena Vance. Parksville, B.C.

RIVERBEND RESORT
ON ENGLISHMAN'S RIVER, PARKSVILLE, B.C.
Self-contained family units. TV available. FINEST TRAILER AND TENT PARK ON THE ISLAND with full facilities. 16 acres of parkland. Bob, Brett and Herman Vanderbyl. For reservations phone 248-3134.

BEACH ACRES
HOLIDAY RESORT
B.C.'s WARMEST SALT-WATER SWIMMING
B.C.'s SAFEST, SANDIEST BEACH PLUS — Modern Accommodation—Private Tennis — Children's Play Facilities—in 40 Beautiful Acres of Playground at the Sea!
Relax in a family cottage right on the beach, of luxuriate in a select guest lodge with superb sea and garden view. Graciously "old-world," comfortably modern. Beach Acres Lodge is open now! RATES from $6 single, or $8 for two, continental breakfast and maid service included.
Modern Beach Cottages have full housekeeping facilities — automatic gas or oil heat, excellent beds, and a scenic, secluded off-highway location. Fishing, riding, golf nearby. LOW OFF-SEASON RATES until June 25 and after Labor Day.
WRITE: RR 1, PARKSVILLE, B.C.
PHONE 248-3424

GEORGIA VIEW AUTO COURT
Modern, beach front cottages. Special rates May, June and Sept.
R.R.1, Parksville, V.I.
Under New Ownership
MAE and GORDON HOOD
Phone 248-3241

PARKSVILLE

91 Miles from Victoria.

"THE HOTEL WITH A BEACH FOR A DOORSTEP"
ISLAND HALL HOTEL
PARKSVILLE, V.I., B.C.
There is so much at Island Hall to make it the favorite resort of many people. Situated on one of the most beautiful white, sandy beaches in well-known resort village on main Island Highway.
Ideal place for summer vacations, weekends or just any relaxing holiday.
* Indoor heated salt water Swimming Pool
* Hot Turbulent Pool
* Sauna Bath
* Exercise Room
* Shuffle Board, Table Tennis, Billiards, etc.
So rain or shine, fair weather or foul, there is something to do.
Rooms in main hotel are refurbished and refurnished, nearly all with bathrooms, some de luxe rooms with seaview balconies. Annex rooms are large and commodious inviting family groups.
Excellent food, superior facilities for conventions and group meetings. Mid-day every Saturday and Sunday our famous hot and cold smorgasbord. For a day, a week, a weekend, you will find this is the ideal place.
FOR INFORMATION AND RESERVATIONS
WRITE OR PHONE:
MRS. MARY SUTHERLAND, PRESIDENT.
R. S. CANNINGS, MANAGER.
PHONE 248-3225.

Park Sands Beach Resort
21 Miles north of Nanaimo in Parksville
Govt. approved housekeeping units on six beautiful acres with pure sand beach on Parksville Bay. Children's playground. Private off highway, in the centre of village, with all shopping facilities and services available. SPACIOUS TRAILER PARK AND CAMPSITE—all connections. Hot showers, kitchen, excellent restrooms. Phone 248-3171.

READ
AND USE
The Classified Ads

QUALICUM BEACH

99 Miles from Victoria.

THE HOME OF
FINE FISHING, BOATING, SAFE SWIMMING AND RELAXATION
FOR COUPLES OR FAMILY ACCOMMODATION
* Contact G. T. KINKADE *
Phone 752-6771 P.O. address
QUALICUM BEACH, B.C.

Cameron Court Motel
Attractive cottage-motel right on the beach. Living room and bedroom windows facing the ocean. Twin and double beds, kitchen, television and completely furnished for your comfort. Open all year. For reservations write or phone Mr. and Mrs. Murry A. Cree, 752-9314. R.R.1, Qualicum, B.C.

QUALICUM ARMS INN
"THE INN BY THE SEA"
Under new management. Sleeping accommodations now available: cottages and suites. Phone 752-9363 or write Mrs. Greta Slagboom, Box 10, Qualicum Beach, B.C.

COURTENAY

134 Miles North of Victoria

RIVERSIDE HOTEL
Bill and William Meuller
"INFORMAL HOSPITALITY AT ITS BEST"
* Lounge * Coffee Bar
* Dining Room
CHINESE FOOD SPECIALS
Boneless almond chicken; Sweet and sour spareribs; Deep fried prawns.
Combination dinners to take out.
Reasonable Rates. Phone 334-3111

EL MOROCCO MOTEL
(A A A)
SAUNA HEALTH BATH
New one, two and three-bedroom housekeeping units, 5-channel cable-vision. Quietly located just off the highway for a completely relaxing atmosphere.
Box 1404. Phone 334-4561.

OYSTER RIVER

16 Miles North of Courtenay

OYSTER RIVER GUEST RANCH
Boys and Girls 9-16
Enjoy a summer holiday on a real horse ranch, featuring a pack trip into the Hidden Valley. For information write to: Box 22, Black Creek, B.C. Ph. 923-5002.

FORBIDDEN PLATEAU

12 Miles from Courtenay.

ALPINE SPLENDOR
Here, you'll find that quiet mountain solitude where worry and care are "FORBIDDEN." Spend a weekend or holiday exploring the alpine wonderland of rare flowers, good fishing, swimming and hiking. Guided trips to Kwai Lake and surrounding area on horseback or by plane. Complete "America Plan." or reasonable family rates. Write or phone for brochures: Courtenay, Box 2193. Ph. 334-4351.

BAMFIELD

West Coast of Vancouver Island

BAMFIELD
West Coast of Vancouver Island
Enjoy the serenity of an unspoiled fishing village. Boating, fishing, ocean swimming, sandy beaches, hiking, etc.
Lodge and housekeeping units.
Pauline and Bruce Scott
AGUILAR HOUSE
Tel. Bamfield 14Q

GABRIOLA ISLAND

TAYLOR BAY LODGE
GABRIOLA ISLAND, B.C.
(Government Approved)
Ideal family resort with ocean beach, swimming pool, badminton, miniature golf, etc. Lodge and cabins for carefree holiday with excellent food.
PHONE 247-9211

PORT WASHINGTON, B.C.

BEAUTYREST LODGE and Cottage Resort
Port Washington, B.C. Ph. 539-2353. New dining room, glorious view, banquet hall and additional accommodation with bath. Good food, good beds or modern housekeeping cottages. Direct transportation 45 min. 12 sports.

BOAT LAUNCHING

SHAWNIGAN LAKE MOUNTAIN VIEW RESORT
Easy launching
for all sizes of boats
Box 82 Phone 743-2044

KING COHO RESORT
All-Tide Cement Ramp
* Boat Rentals * Tackle Shop
* Trailer Camp * Summer Cottage
Follow the Powell River ferry signs.
COMOX, RCAF Post Office, Box 698.

127 APARTMENTS TO RENT UNFURNISHED

GOODACRE TOWERS
TWIN HIGHRISE COMPLEX
350 and 369 DOUGLAS STREET
Unquestionably the finest location in Victoria for apartment dwelling with Goodacre Lake in beautiful Beacon Hill Park right at your front door. Just a few short minutes walk from the heart of the business area.
Due to the response of people of discriminating taste our choice of 1- and 2-Bedroom Suites is rapidly diminishing. We are sorry to say that our Studio Suites have met with such approval that at the present time we have none available for occupancy.
If you are contemplating a change to this most modern form of living see Goodacre Towers, compare your dollar value. Join the many happy residents who have found that we make every effort to provide you with accommodation you are pleased to call "Home."
Resident manager and staff in attendance.
OFFICE HOURS:
9:00 A.M. TO 5:00 P.M. DAILY.
EVENING VIEWING BY APPOINTMENT. PHONE 388-8111.

BECKLEY MANOR
548 DALLAS ROAD
SPACIOUS LIVING ROOMS
LUXURIOUS BATHROOMS
1-Bedrm. Suits from $125
WITH WALL-TO-WALL RUGS
9TH FLOOR UP FROM $140
Fruitwood Kitchen Cabinets
Self defrosting fridges
30" Automatic Ranges
THREE ELEVATORS
"Indoor" year-round controlled swimming pool and saunas.
Cablevision
Free laundry facilities
Covered Parking $5
Open Parking Free
ROOF LOUNGE
OBSERVATION DECK
ADULTS ONLY — NO PETS
Walter Thorrie—384-4832
Westcott Rentals
Manager and sole agent

OAK BAY REALTY LTD.
112—OAK BAY TOWERS. Spacious 1-bedroom suite, elevator, cablevision, etc. $92.50—REGINA APTS. 291 Regina. Modern spacious 1-bedroom suite. All amenities including cablevision. $112.50 — DRYFTHURST, 628 Head St. Spacious 2 bedrooms, Cablevision. Free laundry and parking.
Call EV 3-7707
Mears & Whyte
Oak Bay Realty Ltd.

DINGLEY DELL APTS.
967 DINGLEY DELL
(OFF SELKIRK AVE.)
One, two and three-bedroom suites available in this new building. All suites on the Gorge Watrefront with treed landscaping and balconies. Individual heat control and drapes. Cablevision included. This is luxury accommodation in a secluded setting. Rents from $110 monthly.
To view contact
BOORMAN INVESTMENT CO. LTD.
Phone 386-7521 or
Prop. Mgr. at 384-3989

NEW—THE CAMELOT
3820 SHELBOURNE ST.
Just above Cedar Hill Cross Road
* Wall-to-wall carpet or hardwood floors.
* Free automatic laundry.
* Balconies or private patios.
* Free Cablevision.
* Choice large 1-bedroom suites.
Rental from $107
Manager—477-5064

THE ROYAL LANCER
3507 Cedar Hill Cross Rd.
New and Spacious
1 Bedroom $105
2 Bedroom $132.50
See resident manager or call 477-1778

AVAILABLE NOW
3-bedroom ground floor $105
2-bedroom ground floor $85
Lots of cupboards, bright kitchens, everything modern and comfortable. Special rates for retired people.
Nor Garden Court Apartments, Sidney, 656-3612 or 656-2364.

ESQUIMALT MODERN 4-ROOM suite — sundeck, frig, stove. Adults, no pets, $90, July 1. 386-6534.

4-ROOM SUITE, UNFURNISHED, 1077 Davie St. EV 6-1755.

1-BEDROOM SUITE. ELECTRIC stove. 490 Sturdee. 384-2837.

CLEAN 3-BEDROOM SUITE. 1724 Bay St. or phone 385-4679 or 384-2561.

131 DUPLEXES TO RENT

P. R. BROWN RENTALS

10383 REST HAVEN DRIVE—Sidney. Small ground floor duplex. Living room, kitchen (wired), 2 bedrooms, oil furnace. $55.

364 SUPERIOR STREET—SxS duplex. 2-BR, living room with fireplace. Kitchen with oil range. Full basement, coal and wood furnace. $85.

525 COMERFORD STREET — SxS triplex. 1-BR, oil stove and fridge in kitchen. $65.

P. R. BROWN & SONS LTD.
762 Fort Street 385-3435

Two-bedroom uppre duplex; living room, kitchen, bathroom, fridge and electric stove. Heated. $75 per month. Vacant. Sorry, no children. Close to Town & Country Shopping Centre.
Phone 382-7276
Town & Country Realty Ltd.

IMMEDIATE. TWO-BEDROOM side-by-side duplex. Foul Bay area, close to Jubilee Hospital, electric stove, fridge, washer and dryer, all drapes, utilities extra.
Phone daytime, EV 2-1421.

3 CLEAN ROOMS, PRIVATE bath, automatic heat, near town and bus. $65 per month, Christian people. EV 2-7434, anytime Saturday and Sunday. After 6 p.m. week days.

DAVIE ST. — $91.30 — MODERN 2-bedroom, side-by-side duplex. Oil heat, extra room in basement, garage. Adults. C. N. Montague Co., phone EV 4-9318.

2-BEDROOM UPPER DUPLEX, unfurnished, with fridge and stove, near Victoria High School. $70. Available June 15. 1337 Grant St., 386-0192.

SPACIOUS 2-BEDROOM, SIDE-BY-side duplex, dining room, full basement, Oil-O-Matic. Available now. $110. Pemberton Park area. 384-5227.

LOWER DUPLEX, NO STEPS. Rent includes cablevision, light, heat, and water, stove and fridge. Available July 1. $100. GR 9-5230.

SOUTH LINDEN. 2-BEDROOM UPper duplex. Self-contained. Private entrance. Adults. $90. Ph. 383-9157.

UPPER DUPLEX, 2 BEDROOMS, separate heat, light and entrance. Gas range, Jubilee area. $60. Ph. 656-1557.

ESQUIMALT, NEW, 2-BEDROOM side-by-side duplex, fireplace, sundeck, carport, vanity bathroom and basement. 1st July. $115. 384-5356.

FAIRFIELD, 1170 HILDA, SPACIOUS bright, fireplace, 2 bedrooms, heated, $83. Lovely location. Adults. EV 3-3328.

ESQUIMALT, 2 BEDROOM SxS duplex, fireplace, stove, frig. July 1st. $80. EV 5-4750.

REDECORATED UNFURNISHED, 1-bedroom, upper duplex, close in, oil range and heater, $40. EV 3-4970.

NORTH PARK — SxS DUPLEX, 1 bedroom, $45. The Royal Trust Co. 388-4311.

NEW, ESQUIMALT, 3-BEDROOM, oil heat, $85. GR 9-2884.

WORKING LADY TO SHARE furnished duplex. Phone EV 3-3242.

2-BEDROOM, SIDE BY SIDE DUplex. Beach Drive. $115. 658-5743.

A. BERNARD & CO. LTD.
655 Fort Street EV 4-9335

132 HOUSES TO RENT FURNISHED

1410 HARRISON ST., 3-BEDROOM lower duplex. Heated, available July 16. $120. 385-0161.

FURNISHED HOUSE, $75 A MONTH. No. 4 Gorge Rd. East. EV 4-3379.

SHARE NICE HOME WITH COUPle or working lady. EV 4-1869.

133 HOUSES TO RENT, UNFURNISHED

$125 — 2120 CENTRAL AVE, OAK Bay. Nice location. Extra large 3 bedroom suite. LR with F/C. Electric range and frig. Heat and hot water included. Attractive garden. Ample parking. Older child OK.

$85. — 909 EANK STREET. 2 BR upper duplex. Heat and hot water included. Elec. range and frig.
Call our Rental Department
EV 5-8771 anytime
BROWN BROS. AGENCIES LTD.
1125 Blanshard Street

$125 PER MONTH — NOT LESS than 2 years. South Gorge, near golf course and park. Modern bungalow, 2 bedrooms on main floor plus extra accommodation on lower floor for older child, parents, etc. Service for washer, dryer and cablevision. GR 8-2808.

RICHMOND-DESPARD AREA, OAK Bay High School district. 3 bedrooms, separate dining room, 1½ bathrooms, modern kitchen with breakfast nook and laundry area, basement - recreation room, large garden. Available July 8. $150 including gardener. EV 4-6195.

IMMACULATE 2-BEDROOM BUNgalow on beautifully treed lot in quiet cul-de-sac, $95. Gorden Head Campus area. Bev McArthur, Northwestern Securities Ltd., EV 5-6741 anytime.

254 ISLAND HIGHWAY
$75. Includes water. 2-BR., family-sized L.R., utility rm., dble. garage, circulating heater and fireplace, oil range. Town & Country Realty Ltd. 382-7276.

LANGFORD
Available July 1st, 2 bedrooms, $68 a month. Available July 15th, 3 bedrooms, $95 a month.
478-4446, 478-4116

CLOSE IN, LARGE 3-BEDROOM, remodelled home. Washer and dryer connections. Full basement, oil heat. $90 a month. EV 5-3305.

MODERN, SPACIOUS 1-BEDROOM. Oil heat, electric stove. Cablevision. Basement. Fenced. Palmer Rd, $79. EV 2-1967.

QUADRA HEIGHTS, AVAILABLE now, modern 2-bedroom house, dining room, kitchen, stove and fridge, garage, oil hot water heat, spacious grounds, $125 per month. GR 9-6291.

3-BEDROOM OLDER HOUSE, 1306 Hillside, $90 per month. Vacant, key at office. EV 2-9145 — Victoria Realty Ltd.

TAYLOR ST. AVAILABLE SEPT. 1, 2-bedroom home, wall-to-wall carpet, drapes, fridge and stove. Oil-O-Matic heat. $135. EV 2-5086.

MAPLEWOOD AREA. MODERN 3-bedroom home, basement, available early July. $130. EV 4-5088.

AVAILABLE JULY 1ST, 2-BEDroom full basement house on Tabletsal. $90. EV 2-8843.

NEW 3-BEDROOM, FOR MONTH of July only. $100. 478-6618.

OAK BAY, 4 BEDROOMS OR furnished. Victoria Press, Box 229.

FOR RENT—

MORTGAGE LOANS AND INSURANCE

MORTGAGES AND AGREEMENTS PURCHASED FOR CASH

IF YOU HAVE A MORTGAGE OR AN AGREEMENT ON WHICH YOU ARE COLLECTING PAYMENTS BUT WOULD LIKE TO SELL YOUR EQUITY FOR CASH, 'PHONE US AT EV 5-9765

Quotations given without any obligation.

ERIC CHARMAN
EV 5-9765
FAIRFIELD REALTY LTD.
335 Cook Street.

MORTGAGES

Commercial and residential loans anywhere on the Island. We purchase existing mortgages for cash.

PRINCIPAL MORTGAGE CORPORATION LTD.
1320 Government St.
386-2971 Eves. 477-2922

SOLD OUT

We are sold out of small second mortgages. If you have an agreement or mortgage and would like to sell for cash, our investors are waiting. Best prices paid.

Call L. E. KIRK, 386-2955,
Mayfair Realty Ltd.,
Woodward's Mayfair Mall,
3153 Douglas St., Victoria.

MONEY TO LOAN
FOR ALL TYPES
OF
MORTGAGES
EASY REPAYMENT
CURRENT RATES

P. R. BROWN & SONS LTD.
762 FORT STREET EV 5-3435

MORTGAGE LOANS

First mortgages available up to any amount at current interest rates. Quick decisions.

BROWN BROS. AGENCIES LTD.
1125 Blanshard St. EV 5-8771

142 WANTED TO BORROW

I AM LOOKING FOR SEVERAL first mortgages at 8% interest. All are for people with good credit and are for about 50% of appraisal value. City, Langford, Sooke or Salt Spring Island. $5,000 to $12,500. For further information call L. THOMAS at Douglas Hawkes Ltd., 817-A Fort St. 384-7128 (residence, 479-6382).

7½% WITHOUT ADMINISTRATION or worry? Victoria Mortgage 5-year debentures! One year 7%.

144 REVENUE PROPERTIES

YOUR OPPORTUNITY

ROCKLAND AREA
FIRM PRICE $27,800

15-Guest capacity boarding or guest home. Fully furnished and now full. $7,800 cash handles this and take over existing mortgages. A real money maker.

LINDEN AREA

Fully licenced rest home. Capacity 14 guests and in lovely condition. Fully furnished except for owner's suite. Price $55,000. Terms to be arranged.

GORGE AREA
GUEST HOME

Licenced for 12 guests. Lovely location and in nice condition. Beautifully kept grounds with seclusion. Price just $45,000. Terms to be arranged.

PHONE DON SMITH

For further information or to view 384-0531 anytime.

HAGAR & SWAYNE LTD.

WOULD YOU BELIEVE 15%

ON THIS EXCELLENT REVENUE PROPERTY — YOU CAN.

GROSS REVENUE (After vac. allowance)	$13,178.00
EXPENSES: (Taxes, ins., heat, water, adv., elec., gas, phone, maintenance, licence, caretaker.)	$ 3,654.01
NET REVENUE	$ 9,523.99

If you manage this older block yourself the yield is OVER 15%. Asking $66,500 with $10,000 down. View by appointment with RAY RAWNSLEY, Johnston & Co. Ltd., 385-2471.

Exclusive listing. ACT NOW!!

Courtesy to Agents

SIDE BY SIDE DUPLEX
PLUS SUITE
FAIRFIELD AREA

Nice duplex requires a little decorating but in sound condition. Asking with terms only $21,500.

OAK BAY
DRY CLEANERS

Well equipped dry cleaners—Tarnette Coin operating 3 years lease can be handled with reasonable D.P. Illness reason for sale. Reduced to $11,950.

JACK BROWN, 384-8126 — 384-4976
PEMBERTON, HOLMES LTD.

TRIPLEX
GOOD INVESTMENT

Located in a good rental area and sitting on a valuable lot with access from two streets. Steady rental income of $186 per month. All suites in good repair and self-contained with separate entrances and meters. Only $2,800 cash and balance at $75 per month.

PRICE $13,900

Roy E. Hills or Lars Westman
EV 4-9335 (24 Hours)
A. Bernard & Co. Ltd., 655 Fort St.

1132 CHAPMAN
EASY RENTAL

This up and down duplex has one bedroom suite up at $65 p.m. and one-bedroom lower (just vacant) at $75. The rents should be $75 and $85 respectively as utilities are provided. New wiring, plumbing and furnace plus spotless bright basement make this a good buy at $12,500 with half cash or $12,500 with $3,000 down. Owner's suite now vacant. WILLS OF WHITTOMES, 388-4271. J. H. Whittome & Co. Ltd., 706 Fort St.

SIDE-BY-SIDE DUPLEX
HAULTAIN - OAKLANDS

2 Bedrooms each side, 1800 sq. ft. Separate auto oil hot water heat. Full cement basement. One side contains finished 2-room self-contained suite with 3-pce. bathroom in basement. Frig. and stove included. Garages. Asking $22,500.

BUZZ MAINPRIZE
EV 4-6531 (day, or nite)
HAGAR AND SWAYNE LTD.

CITY TRIPLEX
$12,900

Drive by 725 Kings Road just off Douglas St. then call me to view the inside of this good revenue property. Three separate self-contained suites with separate entrances. Most furniture in two suites included. Suite up rented unfurnished. Dial 384-0531, ask for JAY ROGERS. Hagar & Swayne Ltd.

ACT FAST!

Large and solid on well landscaped lot, next door to apt. zoning. There is never a vacancy in this top notch TRIPLEX. Owners leaving. Must sell. ASKING $18,300. BEV McARTHUR, Northwestern Securities Ltd. EV 5-6741 anytime.

144 REVENUE PROPERTIES

DE LUXE SIDE X SIDE

Over 1500 feet one side; 1400 feet the other. Separate living and dining rooms. Two large bedrooms, one with bath. Thru hall. Large family room with fireplace. One bedroom with bath in basement and room for development. $40,000 — $15,000 down. Other side rented $140. Let me show you how to live luxuriously and entertain graciously for about $60 a month.

J. M. TOOTHILL
EV 4-0531 — 477-2660

CADBORO BAY

3 bedrooms and den, 3 baths. Large living room and 2 rec. rooms with fireplaces. Magnificent view of bay. Seclusion. $31,500.

J. M. TOOTHILL
EV 4-0531 — 477-2660

HAGAR & SWAYNE, LTD.

ROYAL TRUST
REAL ESTATE SALES DEPT.

OAK BAY

Modern apartment building In first class condition Desirable residential area 16 suites, heavy oil furn. Price $150,000, clear title. Easy financing possible.

CITY CENTRE

3-storey commercial building. Near Centennial Square and Douglas St. shopping area. 7,000 sq. ft. on main floor. Price $80,000, clear title.

ERIC SALM, 386-1616

ROYAL TRUST
1206 Government 388-4311

FAIRFIELD
DUPLEX

MAIN FLOOR
1,400 Sq. ft., consisting of 2 bedrooms, living room with fireplace. Dining room 15x14. Cabinet kitchen with eating area. Large vanity bathroom. For owner or would rent for $110.

UP
2 Bedrooms, living room 13x13. Large kitchen, ing and range included. Bathroom. Rented for $75. Full cement basement with new wiring, new plumbing, new hot water tank, new furnace with hot water heating. Also new double garage.

$17,500

Call Mrs. Hartt, 385-3435 anytime.
P. R. Brown and Sons Ltd.

$7,080 PER UNIT
CLOSE TO PARK

Very attractive 14 unit apt. for sale, just 3 years old, in choice rental area, close to Beacon Hill Park and the Parliament Buildings. NO VACANCIES. This well built apartment shows an excellent return with a minimum upkeep. Extremely well priced, with excellent terms. For further information, please phone Stu Purches, EV 5-6331 or evenings EV 3-2484.

V. J. WILSON & CO. LTD.
850 GORDON ST.

GORGE AREA
SIDE-BY-SIDE DUPLEX
$14,950

Modern stucco 13-year-old SIDE-BY-SIDE duplex conveniently located in the Gorge area. Full basements, drive-in garages, separate PAK-O-MATIC heat units. Each side comprises one bedrm, living rm, oak floors, extra spacious kitchen (electranges included) and bathrm. TOP CONDITION thru-out. Full price $14,950. EXCLUSIVE LISTING with DON MUNRO, 386-2996 or 477-1705, ISLAND HOMES LTD.

4 SUITES
$15,950—PRICE
$4,150—DOWN

3 one-bedroom and 1 two-BR suites. Older building in good location and condition. Oil heat, separate entrances, self-contained. First time offered. Situated in a nice residential area, 2 blocks off Oak Bay Ave. C. Mallett, 382-2137 anytime.

Western Homes Ltd.

MODERN BUILDING
6 SUITES
$3,000 DOWN

This stucco apartment is a natural for the small investor. Revenue will pay for the building in a little over 15 years and your investment is only $3,000. Look into this at the full price of $29,000. Call John James, 382-2137 anytime. Western Homes Ltd.

SIDE-BY-SIDE
MODERN DUPLEX
JUBILEE AREA
$5,500 DOWN

Two bedrooms, living room, dining room, kitchen, bathroom, full bsmt. Rent each $110. All in A-1 condition. Excellent tenants. $5,500 down at $25,950. C. Mallet, 382-2137 anytime. Western Homes Ltd.

FAIRFIELD
OSCAR STREET

10-unit rooming house providing an excellent net income of over $3,000 per year. Ideal source of income for an owner management operation. Close to transportation and shopping. Fully furnished. NO VACANCY PROBLEMS. Asking price $24,500. A. W. Stewart, 385-7707, Mears and Whyte Oak Bay Realty Ltd.

1225 JUNO STREET

DUPLEX ZONED—2 LOTS—5-BEDRM HOME EASILY CONVERTED to 2 SUITES. Large floor area. FULL BASEMENT with NEW H-A AUTO FURNACE and NEW ROOF. Terrific opportunity for contractors or speculators. Asking $12,500. Easy terms. Drive by and then call

DON ROBBINS
384-0531
HAGAR & SWAYNE LTD.

REST HOME

Linden Ave., presently 7, licenced for 12. Completely equipped with everything. Spotless and efficient. Price $29,000. For full details call Vera Pipes, EV 6-3231 or 656-5116. Colony Homesales.

FAIRFIELD
TRIPLEX

Live in the lower 2-bedrm. suite and let the two upper separate entrance suites pay the rent. Situated on the bus line and just a short jaunt to town. Full basement with separate meters and hot water heated. Full price $18,900. Phone EV 5-1020.

8 FURNISHED SUITES — GROSS income approx $5,200 a year. Seldom a vacancy. Spacious building, oil heat. Expenses approx $2,000 a year. Lovely large lot and excellent location. This is a tremendous opportunity. Full price only $23,900. Ted Graves, 385-1448 or 382-5513. Gardner Agencies Ltd.

REVENUE

Fairfield, walking distance. 4 self-contained suites, oil heat, a conversion. Vacancy record good, expenses low. Gross rents $2,897. Asking price, $19,000, on terms.

GEORGE RANDALL LTD.,
EV 4-8109; Mr. Randall, EV 2-4902

FAMILY OR REVENUE
944 FAIRFIELD RD.
$13,950

5 Blocks from city centre, two 2-Rm suites (rent $90), plus 4 rooms for owner. Double plumbing, excellent condition.

Call J. O. Boyd anytime
388-5555 B.C. Land 384-7084

WANTED

to purchase 4-12 suite modern apartment. Have cash and Saanich Peninsula acreage as down payment. Telephone 477-3715.

FOR SALE — FURNISHED DUplex near sea. Good investment, upper and lower rented. 384-4682.

43-SUITE DE LUXE APARTMENT by the sea for sale by owner. Victoria Press, Box 163.

DUPLEX FOR SALE, 2026-2028 Stanley Ave. By owner. 385-5306.

NEW, MODERN 3-BEDROOM home in Langford. Tyr your terms. Phone 478-3225.

144 REVENUE PROPERTIES

7-SUITE APARTMENT
$43,500

Lovely older apartment in A-1 condition situated on a quiet street amid a beautiful garden. 6 suites fully furnished, new wiring, hot water heated, laundry. Nets over 10%. LIBERAL TERMS.

DICK JAMES, EV 5-2481
Swinerton, Stewart Clark, Ltd.

FURNISHED REVENUE ROOMING HOUSE

Mostly all new furniture, OOM heat, walking distance downtown, high monthly income, low overhead. Six rooms rented plus living quarters, showing approx. $200 net per mo. Price only $15,500 with terms. Don't delay on this one, call Reg. Schumaker, anytime, 388-4350, 385-7761. D. F. Hanley Agencies Ltd.

SIX SUITES

This is a "conversion" in Fairfield. Walking distance to town. 5 Suites are furnished. No vacancies here. Shows 10% on asking price $32,500.

FIVE SUITES

These large suites and Fairfield location insure no vacancies. Asking $35,000. Charlie Savage, 385-8794, 384-4457. Clarke & Wallace Realty.

DUPLEX
VALUABLE LOT

FIRST BLOCK off DOUGLAS. Rental RETURN EXCELLENT for investment. TWO CLEAN, bright, well maintained, SELF CONTAINED SUITES. Heated by modern NEW OIL FURNACE. Always ample hot water, with the NEW OIL FIRED HOT WATER HEATER. Full price ONLY $10,900 with good terms. To view please dial Cliff Stretch, 382-9145 or 383-7436. Victoria Realty Ltd.

LANGFORD DUPLEX
$10,500

Only 10 years young, up and down duplex, 3 bedrooms, each floor, oil wall furnaces, 900 sq. ft. each. Try your down payment and terms. Ron Scattergood, 478-1974. Hagar & Swayne, 384-0531.

145 BUSINESS OPPORTUNITIES

RESTAURATEUR
OPPORTUNITY

Approx. 1100 sq. ft. BUILDING plus rented cottage. Approx. ¾-acre being 300' on TRANS-CANADA HIGHWAY by 180' frontage. Cafe is equipped with STEAM TABLE etc. Recently BLACKTOPPED with large area suitable for drive-in business. Owner will consider selling cafe, building, equipment and land for only $11,500, or complete as above for $15,500. Terms $5,000 down.

LEONARD YEO
EV 4-0531 (24-hr. service)
HAGAR & SWAYNE LTD.

FRANCHISE

THE WONDERFUL
WORLD OF
TRAVEL

Join a long established and highly successful travel operator in this fascinating business. $13,500 required — complete setup, training and Hawaiian tour. Please write for more information to:

VICTORIA PRESS,
BOX 225

COFFEE SHOP AND
LUNCH ROOM

Well equipped and active business on busy intersection. Established clientele with excellent potential for expansion, at $9,500.

J. ALLAN
EV 4-0581
Hagar & Swayne Ltd.

COFFEE SHOP PLUS
LIVING QUARTERS

Excellent potential in this going concern for a man and wife team. The cafe has been refinished and all equipment is new, seats 44 at present and room for expansion, living quarters consist of 2 bedrooms, living room and kitchen all furnished, just step in and go to work. Mon. thru Fri. 7 a.m. to 4 p.m. Asking $14,000. BRUCE McLROY, J. H. Whittome & Co. Ltd., 388-4271, 706 Fort St.

COMMERCIAL
OPPORTUNITY

Excellent location on Burnside. 100 ft. frontage includes a good 2 bedroom bungalow. Suitable for business requiring resident accommodation. Only $11,500. Full price from MRS. GREENE, 384-8126 — 385-0795.

PEMBERTON, HOLMES LTD.

BICYCLE SHOP

Strategically located in Victoria. Just off Douglas Street. Well established. Elderly owner wants to retire. Clear title. Full price on GOOD TERMS —

$5,000

D. Ockert, GR 8-4501, Res.

A. Bernard & Co. Ltd.
655 Fort Street EV 4-9335

LICENSED HOTEL

DOWNTOWN VICTORIA

Will accept CASH AND TRADE for equity of $110,000. Showing EXCELLENT RETURNS. Call TED CHARTRES or LOU BLOOMFIELD 386-2955 anytime.

Mayfair Realty Ltd.

SERVICE STATION
FOR LEASE

Strategically located in one of Greater Victoria's best locations with excellent mechanical, gasoline and accessory volume. This four-bay, two-hoist, five-pump station is only suitable for an aggressive retail merchant with capital up to $10,000. Write or wire Victoria Press, Box 194.

CHICKEN RANCH.

3,500 chickens. Well constructed new shed - egg washing and grading room. Work shop and garage. Separate brooder — ample room for expansion. Small 2-bedroom house. Due to sudden illness this business must be sold.

Hope Newton 385-3411
KER & STEPHENSON LTD.

COFFEE SHOP AND
SNACK BAR

With a thriving business. A-1 shape. Asking only $7,000 including furniture and fixtures. For further information please call Mr. Dyer, Clarke & Wallace Realty Ltd.: 385-8794. Res. 385-4908.

OLYMPIC
HOMES
COLWOOD PLAZA

$1,000 Down. Full Price $12,750. Brand new 3-bedroom, post and beam home on extra large lot, automatic oil heat, family size kitchen. Close to schools. Phone S. Hamilton, office 478-4321, res. 478-3881.

BY OWNER

Large living room, FP, spacious dinette, modern kitchen, 2 large bedrooms, colored bathroom fixtures. Full basement, rumpus room, plumbing level drive-in garage, fruit trees. Close to shopping centre, schools, playground, bus line. $15,000. 7-9 p.m. 2828 Foul Bay Road.

PARTNER WANTED TO LEARN shoe repair trade. Middle-aged man with pension. Good future. Also bottle exchange. For information phone evenings EV 5-9839 or call at 1323 Esquimalt Rd.

WANTED: ACTIVE PARTNER OR partners to invest in and assist in expansion of established food service outlet. Prefer husband and wife. Write Victoria Press, Box 186. All replies confidential.

BASEMENT SHOP AREA, SUITable for bodyman or mechanic, space for 4 cars. $100 per month. 386-3311.

SMALL UNIQUE BUSINESS. GOOD potential and location. Victoria Press, Box 236.

2 MEN FOR A JOB THAT IS A MONEY MAKER. SMALL INVESTMENT. 2945 QUADRA. 382-6023.

COFFEE SHOP FOR RENT ON No. 1 Hwy. GR 8-1017 or GR 8-2569.

145 BUSINESS OPPORTUNITIES

FISH AND CHIPS
CITY LOCATION

This is beyond any doubt one of the finest businesses of its type in operation at this moment. Established over 17 years. A proven money maker. Rent, on lease (renewable) only $60 per month. Don't wish you had bought it later — BUY IT NOW.

PRICE $8,950

Roy E. Hills, EV 4-9335 (24 hours).

HOME AND BUSINESS

In Glanford area. Several greenhouses and 3 acres. Good large barn. Older spacious home. Terms may be arranged. For further information please call Helen Vaupel, 384-1227.

A. Bernard & Co. Ltd.
655 Fort Street EV 4-9835

SIDE-BY-SIDE DUPLEX
LANGFORD

Have you thought of the advantages of owning a duplex, living in one side and renting the other? It's the smart way to own your own home and have that extra income.

Completely redecorated, new floors and cabinets. Each side consists of 2 bedrooms, living room, Kitchen has eating area and propane range. 3-Piece bath, new automatic oil furnace and utilities. Low maintenance in a good rental area makes this a good investment at $12,950. $1,000 down will handle.

MARODA INDUSTRIES
385-9909.

MOTEL
PLUS
RESIDENCE

ILLNESS FORCES SALE

6 units with separate modern 3 bedroom residence. In good condition and producing good income. Room for expansion. Well located on Highway 1-A Victoria. Vendor will trade for duplex, triplex, fourplex. Asking $16,000 down. OPEN TO OFFERS. Please call LOU BLOOMFIELD, 386-2955; Res. 477-4878. Mayfair Realty Ltd.

DOWNTOWN
RESTAURANT
$2500 DOWN

Illness forces the sale of this desirable restaurant located in a choice section of the City. Nets approx. $700 per month. Seats up to 60 persons. Convenient terms can be arranged for a suitable purchaser and owner may consider trade for other property. Address will not be volunteered by telephone. Call Mr. Hanley, D. F. Hanley Agencies Ltd., 385-7761.

INVESTMENT OPPORTUNITY
IN CITY CENTRE
Located between B.C. Hydro and the Arena

* TWO MODERN STORES
* FIVE MODERN OFFICES
* FOUR WASHROOMS
* PARKING FOR NINE CARS
* BASEMENT STORAGE

$47,500

Excellent return, on investment of $17,500—with reasonable expectation of progressive appreciation.

ERIC A. MACFADYEN
P. R. BROWN & SONS LTD.
EV 5-3435 24 hr. service

3216 MAPLE
47'x173' LOT
"IN THE CENTRE OF THINGS"

This is a good holding property. Rents at $60 p.m. while you are waiting for a profit. Aged owner must sell and has placed low price of $7,500 with $2,000 down for quick sale. INVESTORS take note. Right in centre of new industrial zone.

FRANK WILLS, 388-4271. J. H. Whittome & Co. Ltd., 706 Fort St.

ELK LAKE BUSINESS
GROCERIES — LUNCH COUNTER AND LIVING QUARTERS

This is an excellent location and is priced to sell, with good terms or will take some trade as part payment.

ALSO

COMMERCIAL LOTS FOR SALE OR WILL BUILD TO SUIT TENANTS

Call R. Hanson at ISLAND HOMES LTD., 386-2996; Res. 477-3720.

REST HOME
OAK BAY
LICENSED FOR 10
GOOD CORNER LOCATION
FURNISHED — GOING CONCERN
EXCELLENT
HUSBAND-WIFE OPERATION
FULL PRICE ONLY $23,500
IMMEDIATE POSSESSION
EXCLUSIVE
ERNIE WEED
383-4124
McADAMS INVESTMENTS LTD.

APARTMENTS
$10,000 DOWN

Balance at 7% will enable you to receive 12% on your investment. Give you a comfortable suite, hot water heated. Walking distance to City. Total price 7 units, $30,400. All in A-1 condition. Mr. Betts, phone EV 4-9318, EV 4-2498.

C. N. MONTAGUE CO.

TRIPLEX

2 suites rented up, 3-rm suite for owner down. Immediate poss. Full high basement suitable for another suite. Copper piping, new wiring, OOM heating, sep garage. Nice location near Jubilee Hosp. Very clean and well constructed. 2 upper suites pay all utilities and mtg. Full asking price $16,500. Terms. Stan Hyland, 382-2157, eves. 382-3520, or Larry Skinner, 382-2152, eves. 477-6783. Western Homes Ltd.

OAK BAY

Busy corner grocery with living quarters. Excellent man and wife operation. Property, building, fixtures, $22,000, stock extra at cost.

DICK PIPES, Phone 388-4271

J. H. Whittome & Co. Ltd.,
706 Fort St.

ESTABLISHED SINCE 1918
$22,000 (terms)
TAXI TAXI
(9 CABS)

This is a local taxi concern. Owner retiring but will remain as necessary to assist purchaser.

BILL HUGHES
Bastion Square Properties Ltd.
388-4294

GROC. AND CONF.

10 min. to city centre. Dandy business for man or wife to operate. Nice 3-Bedrm liv. quarters. No close opposition. Rent on lease, $100 per month for store and liv. quarters. Full asking price $3,000 plus stock at in. Stan Hyland, 382-2157, eves. 383-3520 or Larry Skinner, 382-2157, eves. 477-6783. Western Homes Ltd.

CHICKEN, FISH AND CHIPS

Good business, man and wife operation, balance of 3-year lease with options.

$8,950

LEN KNIGHT, EV 5-3435 -
P. R. BROWN & SONS LTD.

OLDER-TYPE AUTO COURT — A money-maker. 14 housekeeping units —year-round rentals—gross income over $15,000. This is one of the best-earning auto courts on Vancouver Island. Investigate immediately. Consult Hugh Watson, Nanaimo Realty Co. Ltd. Phone 754-2311; eves. 754-7182.

Busy restaurant, steady neighbourhood trade, closed Sundays, 16 stools, 7 booths, latest equipment. $9,000 cash required. DICK PIPES, 388-4271. J. H. Whittome & Co. Ltd., 706 Fort St.

TRADE YOUR HOUSE

If you are interested in trading your 3 or 4-bedroom house in Victoria for valuable property and business (includes a house) write owner, Victoria Press, Box 178.

LOCAL MOVING AND STORAGE, ideal two-man operation, will consider partner. Victoria Press, Box 233.

MAN INTERESTED IN PROSPECTing to help me explore promising mineral locations. Must be good bushman. Will make good proposition to right man. Victoria Press, Box 249.

FISH AND CHIPS SHOP FOR SALE Cheap for cash, $3,000. 478-4221.

145 BUSINESS OPPORTUNITIES

PROFITABLE BUSINESS

For people interested in this class of work. Rest home for elderly people. Licensed for 12, could be increased to 12. Attractive rented property close in, of which a 10-year lease is possible. Could be operated by husband and wife or two ladies. One year's net profit will almost return original investment. Ill health only reason for selling. Fully equipped. Business and equipment only.

PRICE $5,500

Mr. Jones, EV 5-5784, res. EV 3-8808.

RUSTIC 10-UNIT MOTEL

All units furnished and self-contained. 7 Have attractive stone fireplaces. Approx. 13½ acres with sep. garage business, with living quarters for owner. This property has the most superb view on the Malahat. Just 15 minutes from town. This is in need of decorating and landscaping, and with effort could be made to accommodate trailers.

FULL PRICE $37,500

Mr. Davies, EV 5-8784 anytime.

MARINA

3 Excellent opportunities right at the start of the season. These are in different locations and conditions, but each has launching ramp, boats and motors for rental. All equipment. 2 have marine gas pumps and very good homes for the operator. One as low as $5,000 down payment. For information call — Mr. Davies or Mrs. McKeage, EV 5-8784 anytime.

Douglas Realty, Limited.

INCOME PROPERTIES

5-SUITE CONVERSION — 1-bedroom, self-contained suites, mostly furnished. Tenants pay for own heating. Good rental record.

PLUS

Cosy and attractive bungalow on separate lot which adjoins the above property. Consists of 2 or 3 bedrooms, 4-pce. vanity bath, living room with fireplace, 10 x 11'6 dining room, bright kitchen with nook. Full cement basement contains rec. room with fireplace, the 3rd. bedroom and extra bathroom. Two garages. Tidy lot, nicely landscaped. BOTH PROPERTIES MUST BE SOLD TOGETHER. $16,000 A/S at 6% MAY BE ASSUMED. ASKING $31,500. MUST BE SOLD. OFFERS INVITED.

13 SUITES
EXCELLENT
RENTAL HISTORY
$79,500

Seven 1-bedroom suites and 6 bachelor suites, each with private entrance, separate garage. Hot water heating system burns economical heavy oil. Tenants pay own electricity. Each suite fitted with fridge, elect. stove and venetian blinds. Situated on transportation 3½ miles from City Centre on .59 acre of beautifully landscaped, easy to maintain grounds. For further information on the above 2 listings, please call:

EV 5-2481 ED JUPP Res. 383-6425
Swinerton, Stewart Clark, Ltd.

TREE NURSERY
OR GARDENERS' HEAVEN
1.16 ACRES LAKE FRONT
PLUS PERFECT HOUSE

Just an IDEAL LOCATION with TERRIFIC SOIL as well as a lovely older home in PERFECT CONDITION. Right on BEAUTIFUL ELK LAKE this fine home consists of a LARGE panelled Livingroom with Two medium size bedrooms and a large Verandah used as a 3rd bedroom. FULL BASEMENT with NEW oil heat—COPPER plumbing—DRIVE-IN garage—The garden is a TOUCH OF PERFECTION with a Large HEATED GREENHOUSE—and over a $1,000 worth of produce and plants READY FOR MARKETING. The owner has always rented boats from his BEACH and this is THE ONLY place on the whole lake suitable for this. (Worth $2,000 a Year). An ENTERPRISING family or an ACTIVE retired couple could make a FINE living from here. Suitable for V.L.A. While this is on a hiway, it will be a secondary road soon we are assured and then property values will SKYROCKET HERE. SEE it TODAY.

JOHN BISHOP
EV 4-0531 (24 Hr. Service)
Hagar & Swayne Ltd.

SMALL
MANUFACTURING
$10,000

This nets $6,000 plus. Illness here. Can be purchased on good terms. P and L statement at our office. Call

LOGIE DUNN

$21,500

Rooms and small apartments. Older building. Netting over $300 p.m. Easy to care for. Good living here while you pay to a valuable piece of property. Good terms. P and L statement at our office. Call

LOGIE DUNN
AT UNIVERSISTY REALTY LTD.
477-1855

! ! ! ! ! ! ! ! ! ! ! ! ! !

VIC HIGH DISTRICT
TRIPLE — $15,900

A real buy here with easy financing and low interest. This well built 3 suite apartmented home has nearly new plumbing, oil furnace, modern baths, etc.

GENEROUS ALLOWANCE FOR NECESSARY PAINTING.

For details on this excellent property call 388-4294 and ask for

DON HANNAH
Bastion Square Properties

MILL BAY
GARAGE
$15,500

The only service station on the Ferry Rd. Presently operated as gas station and minor repairs only, but has all the equipment and space for a mechanic or welder to do a booming business. 8-Room living quarters plus 3-rm suite. $4,800 to handle. Ron Scattergood, 478-1974. Hagar & Swayne, phone 384-0531.

MOTEL OPPORTUNITY

11 housekeeping units in the thriving City of Duncan. 1 and 2-bedroom units in spotless condition; 2 acres of paridike grounds. This is a booming business, winter and summer, and shows excellent returns. Asking $65,000 or trades considered. Please call TED CHARTRES, 386-2955; Res. 385-3508. Mayfair Realty Ltd.

CHURCH BUILDING

Build up your congregation by having your own building. For a low down payment and low payments here is a chance that does not come again. Pews and organ included. Phone J. Ettema at 386-8401. ETTEMA REALTY — 645 FORT STREET.

For old-fashioned, dependable service.

2 HOUSES
BOTH RENTED

Asking only $9,950 for two good lake homes right on Mill Bay Road, close to shopping centre. Live here in summer and rent for other months. Could be commercial development. FRANK WILLS, 388-4271. J. H. Whittome & Co. Ltd., 706 Fort St.

4 DE LUXE SUITES

Ideal for retired couple or absentee owner. If you are looking for a good sound investment, don't pass up this 14-year-old apartment building consisting of 4 de luxe suites on a quiet street close to centre of town. Asking $37,000. For further information on this dandy, call BRUCE McILROY at 388-4271, J. H. WHITTOME & CO. LTD., 706 Fort St.

8x8 STUCCO DUPLEX, NEVER vacant. 12 per cent investment, $8,700 C.T.M. Principals only. Ph. EV 3-7807.

SECOND HAND STORE IN EXcellent location. Nice clean stock. Will sell business or business and property. Victoria Press, Box 233.

BEAUTY SALON, FULLY EQUIPped for 1 or 2 to operate, well established in good district. Principals only, 386-6423 after 6 p.m.

145 BUSINESS OPPORTUNITIES

BARBER or
RESTAURATEUR

A wonderful opportunity for the qualified barber who would like to live in an area where it is just plain nice living—to make it a lot easier this two-chair shop has four very busy billiard tables to give the owner an excellent income — all newly renovated, pleasant surroundings and best of all, you only buy the business, the shop is rented at a low rental with a 10-year lease (this is a long-established business). Well-priced and excellent terms to the qualified man. For the RESTAURATEUR who wants a business THIS IS TOPS . . . the ouslest place in this busy VANCOUVER ISLAND town, seats 25, good equipment; will renovate to suit the buyer, excellent lease available to the right party—if you like the business and want to work for a better than average return, this is for you. A good operator the most important factor, terms. For further information on these two fine listings just phone MOSS TURNER AT LAKE COWICHAN, 749-3404 or 749-3252.

J. H. WHITTOME & CO. LTD.
Duncan, B.C. Phone 746-6161

A HAPPY BUSINESS?

There are such things you know—do you like fishing? Do you like hunting? Do you like the water? Do you want your family to go to good schools, to live in a country atmosphere that all kids would love to do? Do you like to walk down the street and shake hands with the "padre," chat with the druggist, have the kids holler hi! to you? Would you like to get rid of your ulcers and learn to live like a human being again? Would you like a business where you work just five days a week, where you know all your customers by their first names, where credit is no problem, where business is good in this general type store? (You won't end up a millionaire in the true sense of the word, but you will certainly feel like one.) You can rent the building or buy the buildings, home on the water and all. A reliable person is more important than a heavy payment. Located in VANCOUVER ISLAND'S finest living area. To view please phone BOB TURNER at LAKE COWICHAN, 749-3404 or 749-3252. You'll be happy you did

J. H. Whittome & Co. Ltd.
Duncan, B.C. Phone 746-6161

DE LUXE
CUSTOM BUILT
4-SUITE APT. BLOCK

Vacancies are absolutely unknown in this desirable apartment of most superior construction. On a treed secluded lot with fruit trees galore, this 7-year-old Apt. features four spacious suites with No. 1 hardwood floors throughout. Each suite has large living room, dining room, modern cabinet kitchen, twin-size bedroom and vanity bathroom. Modern McLary-Easy stoves and fridges with Apt. size and also a laundry unit with new automatic washer and dryer. Oil hot water heat. Low overhead makes this an excellent investment buy and could not be replaced anywhere near the price, with terms, of only $31,000. Exclusive with L. Marshall, Fairfield Realty Ltd., EV 5-9765.

HARDWARE

In metropolitan area of Victoria. Good shopping district. Clean stock. $20,000 to handle. Apply Victoria Press, Box 188.

SERVICE STATION, CAFE, MOtel, cabins camp grounds, trailer space, Kootenay Lake area. Would accept Island property in trade. Victoria Press, Box 235.

WANTED TO LEASE OR PURchase, Office and warehouse for sales and rental of "Small Tools Business." Apply Victoria Press, Box 211.

147 EXCHANGE REAL ESTATE

ARE YOU MOVING
VANCOUVER?

I am coming to Victoria and would like to exchange the equity in my home in WHITE ROCK for a 3 or 4-bedroom home in Victoria. My home in WHITE ROCK is two years old, has FOUR BEDROOMS and is eligible for V.L.A. Please consult my agent.

ERIC A. MACFADYEN
P. R. BROWN & SONS LTD.
762 Fort St. EV 5-3435

VERY NICE COUPLE WITH TWO children have two-bedroom bungalow 1/3 acre with fruit trees — Close in with all city amenities. VALUE $13,500 — Would like trade for three-bedroom (minimum) home in the country. Older home on larger property would be fine if close to same value ($5,000 to $8,000 Equity or Clear Title home). Enquire from Mr. Yelts, 382-2101, Res. 383-5039.

Harry Foster Limited

VICTORIA CONSTRUCTION LTD. takes trades on Custom-Built houses. Phone Mr. Jones. EV 4-5112 or 385-2226 for full particulars.

2-BEDROOM BUNGALOW — O.H.W. heat, bsmt. Offers wanted. EV 6-6462.

149 LISTINGS WANTED

HOMEFINDERS MUST FIND
(For Genuine Clients)

Older Gracious, 3 bedrooms plus den. Oak Bay, Fairfield or Rockland. Client must buy this week. Call MARY SMALL, 386-8544.

— homefinders must find —

2 Bedrooms, dinette, full basement, up to 8 years. Nice area — $15,000. Call EILEEN PEARSON, 385-3609.

— homefinders must find —

2 Large older homes, North or South Oak Bay, must have big secluded gardens, $18,000 to $25,000. Call GRAY LORENZEN, 652-1038.

— homefinders must find —

High Gonzales, 2-bedroom, full basement older home, must be in good condition. SHIRLEY PHILPS, phone 388-4401.

— homefinders must find —

SHIRLEY PHILPS' HOMEFINDERS LTD.
Fairfield Plaza 388-4401

WANTING TO SELL?

CALL MR. HOLDEN, graduate of 4-yr U.B.C. real estate and appraisal course for a professional opinion of your property value. Clients waiting for all types of properly, priced properties.

LEACH & SPARKS LTD.
EV 3-4117, GR 7-2584

MY STOCK IS LOW!

Listings are urgently required on any type of property. Call me now for courteous, efficient handling of your real estate. RAY RAWNSLEY, Johnston & Co., 385-2471 anytime.

WISH TO SELL?

Call LEN LeDOUX, EV 5-6741 or EV 2-9854, 24 hr. service.

Northwestern Securities Ltd.

WE HAVE CLIENTS WANTING 3-bedroom houses in Lakehill, High Quadra, Town & Country or Mayfair Shopping areas. If your home is for sale please call TED CHARTRES, 386-2955 or 385-3508 anytime. Mayfair Realty Ltd.

FOR FAST SALES LIST WITH DALBY & CO., 1010 BLANSHARD EV 5-8241.

150 HOUSES FOR SALE

LANGFORD AND
COLWOOD

Side-by-side Duplex

2 bedrooms each side. Revenue potential $140 per month. Good location for school, bus, stores. Terms. Full price $12,950.

$500 Down

Brand new post and beam, 3-bedroom home. Country atmosphere, close school. Full price $11,950.

$500 Down

2-bedroom starter home with electric heat. Full price $8,950.

GRANT & JENKINS REAL ESTATE
606 Goldstream Ave., Langford
478-1729 Open till 4 p.m. Sats.
Eves. and Sun., Aubrey Jenkins, 478-3619

GORGE
IMMEDIATE POSSESSION

of delightful 1200 sq. ft. 2-bedroom bungalow with spacious living rm, sep dining rm, H.W. and wall-to-wall. Full bsmt, attractive grounds, southerly setting near the water with views. A gem on today's market, price with terms only $13,900.

C. H. HOLLAND REAL ESTATE
620 View EV 5-0824 or EV 4-7650

150 HOUSES FOR SALE

BASTION SQUARE
PROPERTIES
Of Victoria Ltd.
24 Hour Service
1126 Govt St. 388-4294

WATERFRONT:
DON'T DREAM A DREAM
BUY ONE!

Magnificent Gordon Head waterfront view property. Imagine two full-wall brick fireplaces — living room and recreation which set the tone of friendly warmth. Sophisticated modern for the fun of coastal living. Expertly planned all-electric cabinet kitchen for efficiency and easy care. Sliding glass doors from recreation room and living room to patios with commanding view over Georgia Straits. Can be three bedrooms with den or workshop or four bedrooms. Luxury bath to match the lovely master bedroom with two additional bathrooms. Picturesque landscaping detail designed to keep work to a minimum. Opportunity is knocking at your door—better knock on this one right away.

110 HOUSES FOR SALE

P. R. BROWN & SONS LTD.
& Insurance Agency Ltd.
762 Fort Street — 385-3435
TO BUY OR SELL CALL B.C.A. 388-8355

• • • • • • • • • • • •

OPEN HOUSE
OAK BAY
SAT., 2-5 P.M.
2709 CADBORO BAY RD.

"FOUNDED 1887"
30 COLOR PHOTO
WINDOW DISPLAY

OPEN HOUSE
SAT., JUNE 18, 2-5 P.M.
1830 MIDGARD AVENUE

Be sure to see this exceptional 3-bedroom, 2-bath home. Situated on a choice view lot in one of Victoria's finest residential districts. An ideal home for a family with children.
TEMS PARTITION in attendance
384-8126 or 385-8300.

DRIVE BY
A LOVELY HOME ON A QUIET STREET

That attractive shade sided bungalow with basement, automatic oil heating, panelled living room, dining room with fireplace, modern kitchen with eating area, 3 bedrooms, 4-pc. bathroom, panelled recreation room, laundry and workshop area. Situated on a landscaped lot with garden, lawns and fruit trees. Call us today to view and we will be pleased to describe this lovely property.
PLEASE NOTE ADDRESS
EV 4-1063 EV 5-3435

• • • •
OAK BAY NORTH
A three-bedroom home with a large living room, fireplace, attractive dining area, modern kitchen, 4-pc. bathroom, basement with automatic oil heating, garage and garden. Priced at $17,500. Terms.
J. H. EVANS
Res. 477-4162 Bus. 385-8453

• • • •
525 BURNSIDE WEST:
LOVELY LARGE HOME:

Federal Homes Laboratory—24-hour service. Situated on a large landscaped lot directly across from the new Burnside Elementary School. Carpet and matched-in furniture included in this lovely home. Priced at $15,900 with terms. Phone now and see it today.
Phone now Call S. W. Bell GR 5-1453

• • • •
OWNERS LEAVING THE CITY
OTHERWISE
THIS NEW EXCLUSIVE
OFF FOUL BAY ROAD
WOULD NOT BE FOR SALE

When you see this exceptional 2-bedroom bungalow, home for 3rd bedroom in full basement, with its lovely, lovely garden, you will realize how well priced it is at $13,900.
Move in almost immediately if you wish and enjoy the "sparkle" of this home both indoors and out. Everything is in tip-top shape — you need do nothing but pick the roses.
Let me show it to you now — it won't last.
MRS. BAXTER
EV 5-3435 Anytime

• • • •
WATERFRONT
CITY BEDROOMS
TWO YEARS OLD

Situated on a beautiful landscaped lot of private beach, designed for year-round living or as a summer cottage.
Spend a quiet evening on the fully fitted sundeck overlooking Sooke Basin.
Kitchen, wired for range. The living room is 22' x 12' with a wall of glass overlooking the water. Two bedrooms and bathroom complete the interior. Stucco and wood siding exterior. Domestic water supply.
Terms to a good covenant or will consider trades.
ERIC A. MACFADYEN
EV 5-3435 24 hr service

• • • •
GLEN LAKE
WOODED SECLUSION

Nine-year-old two-level style home has two bedrooms on main floor and two bedrooms on lower level. Living room with wall-to-wall carpet. Large electric kitchen with eating area. Utility room. Separate garage. PRICE $19,500.
Home 479-1263 • • • •

FAIRFIELD
GONZALES AREA

Immaculate two bedroom home with 22' x 12' living room with fireplace, dining room, modern kitchen with eating area, 4-pc. bathroom, full basement with automatic oil heating, garage. Situated on a landscaped lot with fruit trees, etc. Priced at $16,500. Terms.
J. H. EVANS
Res. 477-4162 Bus. 385-8453

• • • •
CLOSE IN
DOUBLE PLUMBING
BRISK WALK TO UNIVERSITY

Well planned older home in good location. 3 large bedrooms on main floor, 4-pc. bathroom with tub and shower, modern kitchen with eating area, living room with fireplace, dining room, full basement with automatic oil heating, garage and garden. Priced at $16,500. Terms.
Call Mrs. Hart, 385-3435 Anytime

• • • •
OAK BAY REALTY
FOR OAK BAY HOMES

• • • •
ALLENBY PARK
TWO BEDROOMS
$15,000

Here is an immaculate 2-bedroom home situated on a quiet street. Large living room with fireplace, dining room, modern kitchen with eating area, 4-pc. bathroom, basement, garage and garden. Priced at $15,000. Terms.
Phone now Call S. W. Bell GR 5-1453

• • • •
OWNER LEAVING CITY
MUST SELL
$10,500

Ten-year-old spacious bungalow in Saanich. Shopping, bus and school all close by. Has 2 bedrooms and full basement. Call us today for more information.
Call Mrs. Hart, 385-3435 Anytime

• • • •
FAMILY OR RETIREE
944 FAIRFIELD RD.
$13,500

3-room Bungalow in this choice location. Close to bus, shopping, schools, etc. Lovely garden with trees. Priced at $13,500. Terms.
J. O. Boyd 384-7984

• • • •
QUAMICHAN
TUDOR STYLE
LARGE FAMILY HOME
4 BEDROOMS AND DEN
$21,000
J. O. Boyd 384-7984

• • • •
OAK BAY SOUTH
TWO SEA VIEW HOMES

1. An interesting mature but up-dated home on an unusually large lot. Especially suited to small family or couple with business. Viewing by appointment only. Priced at $19,500.
2. Modern 3-bedroom home with full basement, automatic oil heating, garage and carport. Priced at $19,500.
Call Mrs. D. R. McLeod 385-2566 anytime

• • • •
OAK BAY
UPLANDS SLOPE

Ideal retirement home. Attractive 3-bedroom bungalow consisting of 4-piece bathroom, living room with fireplace, dining room with sundeck, modern kitchen with eating area, full basement with automatic oil heating, garage and garden. Priced at $16,500. Terms.
Call Mrs. D. R. McLeod 385-2566 anytime

• • • •
MT. TOLMIE
GORDON HEAD

Close to university, schools and transportation. Make a point to see this 3-bedroom home with its spacious rooms and immaculate condition throughout. Features include 2 fireplaces, wall-to-wall carpets in living room and hall, modern kitchen with eating area, 4-pc. bathroom, full basement with automatic oil heating, garage and carport. Situated on a landscaped lot with fruit trees, etc. Priced at $19,500. Terms.
Call Mrs. D. R. McLeod 385-2566 anytime

• • • •
891 KINDERSLEY
BEAUTIFUL VIEW
SPOTLESS 4-BR BUNG
2 YEARS OLD—GOOD LOT
$18,900
J. O. Boyd 384-7984

• • • •
OAK BAY
UPLANDS SLOPE

Ideal retirement home. Attractive 3-bedroom bungalow consisting of 4-piece bathroom, living room with fireplace, dining room with sundeck, modern kitchen with eating area, full basement with automatic oil heating, garage and garden. Priced at $16,500. Terms.
Call Mrs. D. R. McLeod 385-2566 anytime

• • • •
NEW EXCLUSIVES
NORTH QUADRA
PRICE $17,500

Cathedral entrance home, 3 bedrooms, 2 fireplaces, modern kitchen with built-ins, sundeck, family room. Only 3 years old.

CITY
PRICE $17,950

Large 2-storey older home, 4 bedrooms, 2 baths, electric heat, separate dining room, electric kitchen with eating area, full basement, garage and garden. Exterior recently stuccoed.

SAAB LAKE
PRICE $22,950

Ultra-modern split-level 3 large bedrooms, 2 baths, 2 fireplaces, dining room with built-ins and sliding doors to sundeck, kitchen with built-ins, family room, 1½ bathrooms, full basement with automatic oil heating, garage and carport. Situated on a landscaped lot with fruit trees, etc. Priced at $22,950. Terms.
Call Mrs. D. R. McLeod 385-2566 anytime

• • • •
GORGE
TWO BEDROOMS

This cozy bungalow with a few years left on the mortgage at 6% is ideal for the young couple starting out. Features include living room, modern electric kitchen, 4-pc. bathroom, full basement with automatic oil heating, garage and garden. Close to transportation, shopping and schools. Only $10,950 with terms.
Call Mrs. L. Cain 386-5555 anytime.

• • • •
LANGFORD
$7,500

Attractive 2-bedroom bungalow at 2861 Peatt Road. Driveway to rear. Full basement. Private sale. Full price only $7,500. Terms.
Please phone H. Ralph at 383-7276

• • • •
BUYS!—BUY CANNON

As VLA's 1 3/4" "new" 2-BR. LR. with DR. Basement has 2 BR. with W.W. bedrms and LR. Nice DR. circle on 4 acres within 4-mile circle of Sidney. Priced at $13,500. Terms.
C. VLA: Dream, 2 lge bedrm bungalow outstanding sea view of whole Gulf Islands. Panoramic living room, dining room, carpets, drapes. Basement has 2 bedrms, rec. room. Lge. lot. Priced at $18,500. Terms.
Phone Mrs. Hart, 383-3435 anytime

110 HOUSES FOR SALE

B.C. LAND
& Insurance Agency Ltd.
762 GOVERNMENT STREET
TO BUY OR SELL CALL B.C.A. 388-8355

OPEN HOUSE
OAK BAY
SAT., 2-5 P.M.
2709 CADBORO BAY RD.

MODERN ATTRACTIVE, R.-B. FAMILY HOME—NEWLY DECORATED THROUGHOUT—CONVENIENT LAYOUT. Living room with fireplace, dining room with sliding doors to sundeck, kitchen with eating area, 3 bedrooms, 4-piece bathroom with tiled shower, full basement with automatic oil heating, garage and garden. Priced at $19,500. Terms.
Call J. O. Boyd anytime. 384-7984

Artist's Oasis of Teacher's Retreat

This very modern functional home features 3 bedrooms, 2 fireplaces, double carport and covered entrance and completely private garden. Priced at $19,950. Terms. EV 4-4882. To view call D. Lamb EV 4-4882.

• • • •
OPEN HOUSE
3671 SAVANNAH AVE.
TODAY
1:30 TO 5:00 P.M.

Split-level stucco bungalow consisting of through hall, spacious living room with open fireplace and view of garden, dining room, 3 bedrooms, 4-pc. bathroom, kitchen with eating area, utility room, full basement with automatic oil heating, garage and carport. Lovely landscaped lot with fruit trees, etc. Priced at $19,500. Terms. Phone now to view.
Call Mrs. Hart, 385-3435 anytime

• • • •
CLOSE IN
FAMILY SPECIALS

Older home in Fairfield, 6 rooms, dining room, 4-pc. bath, living room, fireplace, basement with automatic oil heating. Asking $11,000.
Attractive Crescent off Fairfield, 3 years, 3 bedroom home with fireplace, 4-pc. bath, basement with automatic oil heating. Priced at $16,500. Terms.
Phone now to view.
Call Mrs. Hart, 385-3435 anytime

• • • •
525 BURNSIDE WEST:
LOVELY LARGE HOME:

Federal Homes Laboratory—24-hour service. Situated on a large landscaped lot directly across from the new Burnside Elementary School. Carpet and matched-in furniture included in this lovely home. Priced at $15,900 with terms.
Phone now Call S. W. Bell GR 5-1453

• • • •
OWNERS LEAVING THE CITY
OTHERWISE
THIS NEW EXCLUSIVE
OFF FOUL BAY ROAD
WOULD NOT BE FOR SALE

When you see this exceptional 2-bedroom bungalow, home for 3rd bedroom in full basement, with its lovely, lovely garden, you will realize how well priced it is at $13,900.
Move in almost immediately if you wish and enjoy the "sparkle" of this home both indoors and out. Everything is in tip-top shape — you need do nothing but pick the roses.
Let me show it to you now — it won't last.
MRS. BAXTER
EV 5-3435 Anytime

• • • •
WATERFRONT
CITY BEDROOMS
TWO YEARS OLD

Situated on a beautiful landscaped lot of private beach, designed for year-round living or as a summer cottage.
Spend a quiet evening on the fully fitted sundeck overlooking Sooke Basin.
Kitchen, wired for range. The living room is 22' x 12' with a wall of glass overlooking the water. Two bedrooms and bathroom complete the interior. Stucco and wood siding exterior. Domestic water supply.
Terms to a good covenant or will consider trades.
ERIC A. MACFADYEN
EV 5-3435 24 hr service

• • • •
GLEN LAKE
WOODED SECLUSION

Nine-year-old two-level style home has two bedrooms on main floor and two bedrooms on lower level. Living room with wall-to-wall carpet. Large electric kitchen with eating area. Utility room. Separate garage. PRICE $19,500.
Home 479-1263 • • • •

FAIRFIELD
GONZALES AREA

Immaculate two bedroom home with 22' x 12' living room with fireplace, dining room, modern kitchen with eating area, 4-pc. bathroom, full basement with automatic oil heating, garage. Situated on a landscaped lot with fruit trees, etc. Priced at $16,500. Terms.
J. H. EVANS
Res. 477-4162 Bus. 385-8453

• • • •
CLOSE IN
FAMILY SPECIALS

Older home in Fairfield, 6 rooms, dining room, 4-pc. bath, living room, fireplace, basement with automatic oil heating, garage and garden. Asking $11,000.
Attractive Crescent off Fairfield, 3 years, 3 bedroom home with fireplace, 4-pc. bath, basement with automatic oil heating, garage and garden. Priced at $16,500. Terms.
Phone now to view.
Call Mrs. Hart, 385-3435 anytime

• • • •
STOP! DON'T DRIVE BY!

Take a close look at the excellent value in this attractive home. Compare with others of similar price.

1. 2381 WILSON AVENUE
(South Oak Bay)
Modern 2-BR bungalow, only $13,300.
2. 1721 ASH ROAD—
(Gordon Head)
Immaculate 3-bedroom home, 1½ baths, wall-to-wall throughout, garage. Only $20,500.
3. 3304 TUPPER DRIVE
Two 3-BR bungalows, 1½ baths, garage. Only $20,500.
4. 1238 TATTERSALL DRIVE
(Lakehill)
Modern 3-BR bungalow, 1½ baths, garage. Only $23,800.
5. 775 HALIBURTON
Truly the best buy on the market today. Must be sold and reduced to $17,500. Attractive 2-storey colonial, 2,000 sq. ft. 2-car garage, 3 bedrooms, 2 fireplaces, 4-pc. ensuite, and suitable for VLA financing. Almost new. Only 3 years old.
To inspect any one of these exceptional values call Mr. Johnson, 384-6128 or GREENE at 385-6768 or 384-5126

• • • •
NEW EXCLUSIVES
NORTH QUADRA
PRICE $17,500

Cathedral entrance home, 3 bedrooms, 2 fireplaces, modern kitchen with built-ins, sundeck, family room. Only 3 years old.

CITY
PRICE $17,950

Large 2-storey older home, 4 bedrooms, 2 baths, electric heat, separate dining room, electric kitchen with eating area, full basement, garage and garden. Exterior recently stuccoed.

SAAB LAKE
PRICE $22,950

Ultra-modern split-level 3 large bedrooms, 2 baths, 2 fireplaces, dining room with built-ins and sliding doors to sundeck, kitchen with built-ins, family room, 1½ bathrooms, full basement with automatic oil heating, garage and carport. Situated on a landscaped lot with fruit trees, etc. Priced at $22,950. Terms.
Call Mrs. D. R. McLeod 385-2566 anytime

• • • •
GORGE
TWO BEDROOMS

This cozy bungalow with a few years left on the mortgage at 6% is ideal for the young couple starting out. Features include living room, modern electric kitchen, 4-pc. bathroom, full basement with automatic oil heating, garage and garden. Close to transportation, shopping and schools. Only $10,950 with terms.
Call Mrs. L. Cain 386-5555 anytime.

• • • •
LANGFORD
$7,500

Attractive 2-bedroom bungalow at 2861 Peatt Road. Driveway to rear. Full basement. Private sale. Full price only $7,500. Terms.
Please phone H. Ralph at 383-7276

• • • •
BUYS!—BUY CANNON

As VLA's 1 3/4" "new" 2-BR. LR. with DR. Basement has 2 BR. with W.W. bedrms and LR. Nice DR. circle on 4 acres within 4-mile circle of Sidney. Priced at $13,500. Terms.
C. VLA: Dream, 2 lge bedrm bungalow outstanding sea view of whole Gulf Islands. Panoramic living room, dining room, carpets, drapes. Basement has 2 bedrms, rec. room. Lge. lot. Priced at $18,500. Terms.
Phone Mrs. Hart, 383-3435 anytime

110 HOUSES FOR SALE

DIRECT FROM BUILDER
OPEN HOUSE
SUNDAY, JUNE 19
2 P.M. - 6 P.M.
DIRECT — 386-9580 EVES.

VICTORIA CONSTRUCTION LTD. takes pride in Colton-Built homes and invites you to inspect this fine home at 1965 Fort.
Drive by 1527 Myrtle

ESQUIMALT
ROCKHEIGHTS
Choice view lots, level to rolling, fine climate. Sweeping view landscaped. $3,900. J. Schultz Const. 477-3823.

BROWN BROS. AGENCIES LTD.
1125 Blanshard Street
EV 5-8371 anytime

OPEN HOUSE
SOUTH OAK BAY
2691 McNEILL AVENUE
TODAY, 2:00-5:00 P.M.

MODERN ATTRACTIVE, R.-B. FAMILY HOME—NEWLY DECORATED THROUGHOUT—CONVENIENT LAYOUT. Living room with fireplace, dining room with sliding doors to sundeck, kitchen with eating area, 3 bedrooms, 4-piece bathroom with tiled shower, full basement with automatic oil heating, garage and garden. Priced at $19,500. Terms.
Call J. O. Boyd anytime. 384-7984

Artist's Oasis of Teacher's Retreat

This very modern functional home features 3 bedrooms, 2 fireplaces, double carport and covered entrance and completely private garden. Priced at $19,950. Terms. EV 4-4882. To view call D. Lamb EV 4-4882.

• • • •
OPEN HOUSE
3671 SAVANNAH AVE.
TODAY
1:30 TO 5:00 P.M.

Split-level stucco bungalow consisting of through hall, spacious living room with fireplace and view of garden, dining room, 3 bedrooms, 4-piece bathroom with tiled shower, full basement with automatic oil heating, garage and garden. Lovely landscaped lot with fruit trees, etc. Priced at $19,500. Terms. Phone now to view.
Call Mrs. Hart, 385-3435 anytime

• • • •
CLOSE IN
FAMILY SPECIALS

Older home in Fairfield, 6 rooms, dining room, 4-pc. bath, living room, fireplace, basement with automatic oil heating, garage and garden. Asking $11,000.
Attractive Crescent off Fairfield, 3 years, 3 bedroom home with fireplace, 4-pc. bath, basement with automatic oil heating, garage and garden. Priced at $16,500. Terms.
Phone now to view.
Call Mrs. Hart, 385-3435 anytime

• • • •
STOP! DON'T DRIVE BY!

Take a close look at the excellent value in this attractive home. Compare with others of similar price.

1. 2381 WILSON AVENUE
(South Oak Bay)
Modern 2-BR bungalow, only $13,300.
2. 1721 ASH ROAD—
(Gordon Head)
Immaculate 3-bedroom home, 1½ baths, wall-to-wall throughout, garage. Only $20,500.
3. 3304 TUPPER DRIVE
Two 3-BR bungalows, 1½ baths, garage. Only $20,500.
4. 1238 TATTERSALL DRIVE
(Lakehill)
Modern 3-BR bungalow, 1½ baths, garage. Only $23,800.
5. 775 HALIBURTON
Truly the best buy on the market today. Must be sold and reduced to $17,500. Attractive 2-storey colonial, 2,000 sq. ft. 2-car garage, 3 bedrooms, 2 fireplaces, 4-pc. ensuite, and suitable for VLA financing. Almost new. Only 3 years old.
To inspect any one of these exceptional values call Mr. Johnson, 384-6128 or GREENE at 385-6768 or 384-5126

• • • •
NEW EXCLUSIVES
NORTH QUADRA
PRICE $17,500

Cathedral entrance home, 3 bedrooms, 2 fireplaces, modern kitchen with built-ins, sundeck, family room. Only 3 years old.

CITY
PRICE $17,950

Large 2-storey older home, 4 bedrooms, 2 baths, electric heat, separate dining room, electric kitchen with eating area, full basement, garage and garden. Exterior recently stuccoed.

SAAB LAKE
PRICE $22,950

Ultra-modern split-level 3 large bedrooms, 2 baths, 2 fireplaces, dining room with built-ins and sliding doors to sundeck, kitchen with built-ins, family room, 1½ bathrooms, full basement with automatic oil heating, garage and carport. Situated on a landscaped lot with fruit trees, etc. Priced at $22,950. Terms.
Call Mrs. D. R. McLeod 385-2566 anytime

• • • •
GORGE
TWO BEDROOMS

This cozy bungalow with a few years left on the mortgage at 6% is ideal for the young couple starting out. Features include living room, modern electric kitchen, 4-pc. bathroom, full basement with automatic oil heating, garage and garden. Close to transportation, shopping and schools. Only $10,950 with terms.
Call Mrs. L. Cain 386-5555 anytime.

• • • •
LANGFORD
$7,500

Attractive 2-bedroom bungalow at 2861 Peatt Road. Driveway to rear. Full basement. Private sale. Full price only $7,500. Terms.
Please phone H. Ralph at 383-7276

• • • •
BUYS!—BUY CANNON

As VLA's 1 3/4" "new" 2-BR. LR. with DR. Basement has 2 BR. with W.W. bedrms and LR. Nice DR. circle on 4 acres within 4-mile circle of Sidney. Priced at $13,500. Terms.
C. VLA: Dream, 2 lge bedrm bungalow outstanding sea view of whole Gulf Islands. Panoramic living room, dining room, carpets, drapes. Basement has 2 bedrms, rec. room. Lge. lot. Priced at $18,500. Terms.
Phone Mrs. Hart, 383-3435 anytime

110 HOUSES FOR SALE

SWINERTON
STEWART CLARK LTD.
908 Broughton St. — EV 5-881

TRADE—TRADE
—$10,900—

Large five-bedroom family home in good condition and located on a large lot with fruit trees. Has 2 baths on main floor and 2 bedrooms on lower floor. Basement has automatic oil heating, plumbing, wiring and roughed-in fireplace. All this for one price of $10,900.
Drive by 1527 Myrtle

ESQUIMALT
ROCKHEIGHTS
Choice view lots, level to rolling, fine climate. Sweeping view landscaped. $3,900. J. Schultz Const. 477-3823.

130 HOUSES FOR SALE

NORTHWESTERN
O
R S of Victoria
T E
H E Ltd.
W U — 909
E R — GOVT.
S I — ST.
T T
E-I
R, E — EV 5-6741
N-S

CIVIC — 11 a.m. — OPEN LINE

OPEN HOUSE
1027 GOLDSTREAM RD.
TODAY, 2:00-5:00 P.M.
$1500 DOWN

JUST PAST
ROYAL OAK GOLF COURSE
Neat bungalow on nicely landscaped lot. Features include 2 bedrooms, 4-pc. bathroom, fireplace, automatic oil heating, garage and garden. Large sundeck. Priced at $16,500. Terms.
MRS. JOHN CHAPMAN
Call MRS. HART or MRS. O'NEIL 383-3435 Anytime

• • • •
METCHOSIN ACREAGE
Nearly five acres of treed, level building lot with approximately 200 feet of road frontage. City hydro and water available. Priced at $6,500. Terms.
D. L. MacDONELL
EV 4-4962 388-8358

• • • •
OAK BAY
NR. UNIVERSITY

1. Prestige home and location. 3 bedrooms, 2 fireplaces, 2 baths, etc.
2. Large family home.
3. Lovely garden with trees.
PRICE $22,900
Situated on a large landscaped lot. Oil fired water heat. Priced at $18,500.
Exclusive Listing.
Call Mr. Hope, 386-5555 anytime

• • • •
ROCKLAND AVE.
CLOSE TO TOWN

An immaculate stucco bungalow with many extras. Living room with fireplace, dining room, 2 bedrooms, 4-pc. bathroom, kitchen with eating area, full basement with automatic oil heating, garage and carport. Situated on a landscaped lot with fruit trees, etc. Priced at $16,500. Terms.
Call Mrs. Hart, 385-3435 Anytime

• • • •
CLOSE IN
DOUBLE PLUMBING
BRISK WALK TO UNIVERSITY

Well planned older home in good location. 3 large bedrooms on main floor, 4-pc. bathroom with tub and shower, modern kitchen with eating area, living room with fireplace, dining room, full basement with automatic oil heating, garage and garden. Priced at $16,500. Terms.
Call Mrs. Hart, 385-3435 Anytime

• • • •
OAK BAY REALTY
FOR OAK BAY HOMES

• • • •
ALLENBY PARK
TWO BEDROOMS
$15,000

Here is an immaculate bungalow situated on a quiet street. Large living room with fireplace, dining room, modern kitchen with eating area, 4-pc. bathroom, basement, garage and garden. Priced at $15,000. Terms.
Phone now Call S. W. Bell GR 5-1453

• • • •
OWNER LEAVING CITY
MUST SELL
$10,500

Ten-year-old spacious bungalow in Saanich. Shopping, bus and school all close by. Has 2 bedrooms and full basement. Call us today for more information.
Call Mrs. Hart, 385-3435 Anytime

• • • •
FAMILY OR RETIREE
944 FAIRFIELD RD.
$13,500

3-room Bungalow in this choice location. Close to bus, shopping, schools, etc. Lovely garden with trees. Priced at $13,500. Terms.
J. O. Boyd 384-7984

• • • •
QUAMICHAN
TUDOR STYLE
LARGE FAMILY HOME
4 BEDROOMS AND DEN
$21,000
J. O. Boyd 384-7984

• • • •
OAK BAY
UPLANDS SLOPE

Ideal retirement home. Attractive 3-bedroom bungalow consisting of 4-piece bathroom, living room with fireplace, dining room with sundeck, modern kitchen with eating area, full basement with automatic oil heating, garage and garden. Priced at $16,500. Terms.
Call Mrs. D. R. McLeod 385-2566 anytime

• • • •
MT. TOLMIE
GORDON HEAD

Close to university, schools and transportation. Make a point to see this 3-bedroom home with its spacious rooms and immaculate condition throughout. Features include 2 fireplaces, wall-to-wall carpets in living room and hall, modern kitchen with eating area, 4-pc. bathroom, full basement with automatic oil heating, garage and carport. Situated on a landscaped lot with fruit trees, etc. Priced at $19,500. Terms.
Call Mrs. D. R. McLeod 385-2566 anytime

• • • •
891 KINDERSLEY
BEAUTIFUL VIEW
SPOTLESS 4-BR BUNG
2 YEARS OLD—GOOD LOT
$18,900
J. O. Boyd 384-7984

• • • •
OAK BAY
UPLANDS SLOPE

Ideal retirement home. Attractive 3-bedroom bungalow consisting of 4-piece bathroom, living room with fireplace, dining room with sundeck, modern kitchen with eating area, full basement with automatic oil heating, garage and garden. Priced at $16,500. Terms.
Call Mrs. D. R. McLeod 385-2566 anytime

130 HOUSES FOR SALE

OPEN HOUSE
"SAT., 2 TO 5 P.M."
61 MADDOCK ST. WEST

Situated on nicely landscaped lot. Features include 3 bedrooms, 4-pc. bathroom, fireplace, automatic oil heating, garage and garden. Large sundeck. Priced at $19,500. Terms.
MRS. SIMPSON, 385-6741

OPEN HOUSE
780 HUTCHINSON ST.
SAT., 2-5 P.M.

A bargain in a modern home on a large landscaped lot. Features include 3 bedrooms, 4-pc. bathroom, fireplace, automatic oil heating, garage and garden. Large sundeck. Priced at $19,500. Terms.
MRS. SIMPSON, 385-6741

OPEN HOUSE
302 KAMLOOPS AVE.
SAT., 2-5 P.M.

You must see this lovely 3-bedroom home on a large landscaped lot. Features include fireplace, bright kitchen with lots of cupboards, 4-pc. bathroom, full basement with automatic oil heating, garage and garden. Large sundeck. Priced at $19,500. Terms.
Call Mrs. HART or MRS. O'NEIL 383-3435 Anytime

• • • •
OPEN HOUSE
121 HAMPTON RD.
SAT., JUNE 18TH,
2-5 P.M.

This could be just what you're looking for! Situated on a quiet cul-de-sac and set in a nice, sunny location, this 3-bedroom home has a large living room with fireplace, dining room, modern kitchen, automatic oil heating, 4-pc. bathroom, full basement, garage and garden. Priced at $19,500. Terms can be arranged. Please call us today to view.
Call Mrs. D. R. McLeod 385-2566 anytime

• • • •
LAKEFROST
2 LOTS—OVER 1 ACRE

166 ft. frontage on lovely Glen Lake. Ideal for a family home. Property has been subdivided into 2 lots. Small 4-room house on one lot. Priced at $6,900.
For appointment to view, call Mr. Pearce, EV 5-8277 anytime.

ESQUIMALT
MUNRO AVE. AREA
WELL SECLUDED

4-Room stucco bungalow with bathroom. Situated on beautiful landscaped lot. Close to transportation, shopping, schools, etc. Lovely garden with trees. Priced at $13,500. Terms.
For appointment to view, call J. O. Boyd 384-7984

OAK BAY
UNIVERSITY AREA

Sweeping views of the University and Mount Baker. Taking advantage of the old bedrock fireplace, this 3-bedroom home has been completely remodelled for the Executive family. The large living room has a beautiful brick fireplace flanked by large windows to take in the panoramic view. Dining room and kitchen are modern and functional, and the 3 bedrooms are of a good size. Finished rec. room and workshop. Double garage. Priced at $19,500. Terms.
Call Mrs. D. R. McLeod 385-2566 anytime

• • • •
OAK BAY
UNIVERSITY AREA

Sweeping views of the University and Mount Baker. Taking advantage of the old bedrock fireplace, this 3-bedroom home has been completely remodelled for the Executive family. The large living room has a beautiful brick fireplace flanked by large windows to take in the panoramic view. Dining room and kitchen are modern and functional, and the 3 bedrooms are of a good size. Finished rec. room and workshop. Double garage. Priced at $19,500. Terms.
Call Mrs. D. R. McLeod 385-2566 anytime

• • • •
OAK BAY
UPLANDS SLOPE

Ideal retirement home. Attractive 3-bedroom bungalow consisting of 4-piece bathroom, living room with fireplace, dining room with sundeck, modern kitchen with eating area, full basement with automatic oil heating, garage and garden. Priced at $16

150 HOUSES FOR SALE

C O L O N Y 386-3231 852 Fort St.

HOMESALES

OPEN HOUSE
192 BUSHBY
Sat., 1:30-4:30 P.M.

If you have a large family, or would like to take in boarders, do come and see this 4- or 5-bedroom home which can probably be handled for your down payment. Asking price $12,200; open to offers. Oil heat and utilities all in good order. For prior viewing call

JOYCE MILLER
386-3231 or 477-6161

• • • • CHS • • • •

SOMETHING SPECIAL
$31,500

Located in an exclusive area, this home offers the ultimate in comfort and convenience to a growing, active family. Attractive living rm and dining rm, (with Cadboro Bay view) smart kitchen, nook and utility. 3 BEDROOMS AND BATH ON EACH FLOOR, plus large panelled rec. rm. with F.P. Quality construction from top to bottom. View by appt. with

MRS. FRASER, 477-1411.

• • • • CHS • • • •

UNIVERSITY AREA

Brand-new stucco and siding 9-roomed immaculate home cleverly planned in 4 levels. Mahogany panelled fireplace is a feature of the living - dining room and sliding glass doors lead from dining room on to sun-catching sundeck. There are 4 BEDRMS, cabinet elec kitchen with family-size nook, a huge TV room, roughed-in rec room with fireplace, 1½ baths. The utility plumbed for W and D. FULL CONCRETE BASEMENT, O-O-M heat. Complete landscaping PLUS monthly payments of $138, including principal, interest AND taxes, with interest rate of 6¼%, make this an exceptionally good buy at $23,950.

To view please call

LEE FORBES
382-3541 - 386-3231
ANYTIME

• • • • CHS • • • •

COLWOOD
$18,600

1200 SQ. FT., 2 yrs old, 3 bdrms, dining rm-living rm in line, raised fireplace, BRIGHT KITCHEN, mahogany cupboards, wall oven and stove, 4-pce vanity bath. Large full basement with roughed-in rec. room. LOW TAXES.

Call ELAINE STEPHENSON
385-7016 or 386-3231

• • • • CHS • • • •

BRENTWOOD
ONLY $18,500

This charming home has Cathedral entrance, leading to delightful living rm with ranch stone fireplace, in line dining rm, 2 bedrooms plus 1 down, daylight basement, 27x13 rec. rm, attached carport. All on a ½-acre.

To view please phone

IRENE DALZIEL
384-8692 or 386-3231

• • • • CHS • • • •

SIDNEY
$17,900

Lovely sea view from this 3-yr-old home. Cathedral entrance, sparkling kitchen with built-in range, sundeck off dining area, 2 bedrooms plus finished rumpus room and 2 more bedrooms in the bright basement. All this for $2,500 down. Call

BETTY SILVER
385-2885

• • • • CHS • • • •

GORDON HEAD
$17,200

2-car garage. 3 bedrooms. Tremendous L-shaped living and dining room with F.P. Finished rumpus room. Call

WANDA STARR Anytime
386-3231 or 388-4920

• • • • CHS • • • •

"HELP ME
IF YOU CAN"

GARDENERS NEEDED for this new home with convenient floor plan. Delightful living room with dining area off compact kitchen. 2 BDRMS WITH EXTRA in FULL BSMT. All this for only $16,900. Call

JEAN KOWALSKI
386-9358 or 386-3231

• • • • CHS • • • •

BLENKINSOP
3 BEDROOMS PLUS
$16,700

On a quiet street for children this lovely home has large living room with fireplace, bright family-size kitchen and three bedrooms. Rumpus room plus fourth bedroom plus work area in the basement. Just listed, so hurry and phone

BARBARA HUNT
658-5664 or 386-3231

• • • • CHS • • • •

SHELBOURNE

Attractively landscaped 3-bedroom stucco home. Driveway to a large garage, plenty of room for additional parking for cars, truck, a boat or what have you? Priced to sell at $16,200. Please call

JOYCE MILLER
386-3231 or 477-6161

• • • • CHS • • • •

CRAIGDARROCH

Only $16,000 for this newly decorated 2-bedroom, home in one of Victoria's loviest areas. Living room with FP. and sep. dining rm. Extra room and toilet in full concrete basement.

WANDA STARR, 388-4920

• • • • CHS • • • •

ESQUIMALT
$11,900

One of Esquimalt's old show places complete with pillars and an upstairs balcony. Gracious living room with fireplace, family size dining room, sunroom, butlers pantry, sunny remodernized kitchen and six lovely bedrooms. Perfect for the large family, or for two families. Don't miss seeing this beautiful character home with absolutely no obligation.

MRS. JACKIE WALDRON
386-3231 or 479-7360 anytime

• • • • CHS • • • •

GLANFORD

Darling 2-bedroom, no step home, neat as a pin. Auto. oil heat. Carport. Low priced at only $10,750. Right now call

JOYCE MILLER
386-3231 or 477-6161

• • • • CHS • • • •

SHELBOURNE
$10,000

Walk right in and start living in this immaculate 3-bdrm stucco home. Spacious living rm. Kitchen with eating area. Utility rm for Mom. Workshop for Dad. Low monthly payments. Call

JEAN KOWALSKI
386-9358 or 386-3231

150 HOUSES FOR SALE

C O L O N Y 386-3231 852 Fort St.

HOMESALES

ESQUIMALT
$9,800

Imagine a neatly manicured, fenced yard, high hedge for some seclusion, a small (800 sq. ft.) stucco bungalow with a fireplace in the living room, 2 bedrooms and bright kitchen. No basement and a separate garage. An ideal retirement home.

BETTY SILVER, 385-2885

• • • • CHS • • • •

ESQUIMALT
$1,000 DOWN

4-BR bungalow, 1,120 sq. ft., nicely remodelled inside. Part bsmt, new roof, sep. garage. Good value at $8,750.

MRS. FRASER 477-1411

• • • • CHS • • • •

MINNIE MOUSE'S
HOUSE
GORGE $8,650

Tiny 2-bedroom house, one bedroom very small. Electric kitchen, cosy living room, perfect for retirement or a starter. Will accept a lot as down payment.

MRS. WALDRON,
479-7360—386-3231

• • • • CHS • • • •

OAKRIDGE
2 BEDROOMS
$8,500

Nooks, crannies and a 50-year-old oak tree on a 104x208 lot. This is an oldy but gright and clean. Cosy living room with wood burning fireplace, 2 bedrooms (one small) the master has a bay window complete with window seat overlooking the garden. If you want a small but comfortable home and like gardening, this is it!

Call MRS. JOHNSTON
386-0819

• • • • CHS • • • •

FINEST HOME
$8,500
LOW DOWN PAYMENT

2 bedrooms, living room with fireplace, large kitchen.
WHY PAY RENT?
Call

BARBARA HUNT
386-3231 or 658-5664

• • • • CHS • • • •

WEE WHITE HOUSE
JUST FOR TWO
$7,500

Cosy and convenient. Oil heat, electric range, separate garage, excellent for newly-weds or retirement. To view please phone

IRENE DALZIEL
384-8692 or 386-3231

METROPOLITAN
REALTY LTD.
1320 GOVERNMENT 386-3565

EXECUTIVE HOME
GORDON HEAD

Custom built for the present owner.
Check these features —
- Large entrance and thru hall plan.
- Lge. L.R. with feature wall and fireplace.
- Lge. dining room.
- Deluxe kitchen with eating area.
- Built in Tappan appliances.
- 4 B.R.s.
- Lge. fam. room with exit to patio.
- Ample parking for cars, boats, etc.

Full price only $23,950 or owner will consider trade in Colwood or Royal Oak area. Please call Ron Black at 386-3565.

EXCLUSIVE
QUALITY CONSTRUCTION

To the discriminating purchaser looking for a home in a good residential area, this offers the ultimate in comfortable living. It is in excellent condition featuring a smart entrance hall, large living room with raised hearth fireplace and in-line dining room with French doors leading to a secluded patio. The kitchen is a woman's dream with lots of cupboard space and a separate eating area. 2 large bedrooms and a four-piece vanity bathroom complete the spacious main floor. There is also a finished rumpus room with a cobblestone floor-to-ceiling fireplace in the basement plus drive-in garage and workshop area. The grounds are nicely landscaped with many shrubs. This home will be truly appreciated by the person hunting both quality and modern convenience — something not too easily found these days.

ASKING—$18,500

For appointment to view please call Ron Black at EV 6-3585.

WATERFRONT
$3,500 DOWN
- 75' WATER WITH BOAT DOCK
- 5 MINS FROM DOWNTOWN
- NEW AUTOMATIC OIL
- 2 BEDROOMS
- BEAUTIFULLY SECLUDED LOT

ASKING—$15,900
FRANK WHITFIELD

MODERN 4-PLEX
$25,900, $5,000 DOWN

Everything self-contained. Tenants pay all utilities. Trouble free investment and only 15 years old. ON EITHER OF THESE GOOD BUYS, TRY THE EQUITY IN YOUR HOME, OR USE YOUR 1st OR 2nd MORTGAGE PAPER AS DOWN PAYMENT.

FRANK WHITFIELD
EV 5-0510 or EV 3-3535

$750.00 DOWN
OAK BAY BORDER

Large family home in excellent location. Owner leaving town immediately so house must be sold. Call Pat Murphy at 385-6984 or 386-3585.

OPEN HOUSE
OPEN HOUSE
BY THE SEA
WALK TO BEACH
141 OLIVE ST.

SATURDAY, JUNE 18th BETWEEN 1:30 and 4:30 P.M. A full basement stucco bungalow in Fairfield. Immediate occupation, 2 bedrms, living rm, fireplace, oak floors. Rumpus rm and extra plumbing in high basement. Try your D.F. Open to all offers. Jim Ranson of ISLAND HOMES LTD. 386-2996.

GONZALES BUNGALOW

Ideal for a couple or small family, this beautifully kept home has 2 bedrooms, formal dining room, living room has open fireplace and built-in bookcases. Full basement, easy-keep garden and few minutes to sea. Asking only $12,900. You really should see it. Call EV 5-6741. Frank Richardson, Northwestern Securities Ltd.

JUBILEE BUNGALOW

On Pembroke Place, minutes to hospitals, shops, bus. Really nice 12-year-old home. 2 bedrooms, full basement, small neat garden. Asking $13,900. Call EV 5-6741. Frank Richardson, Northwestern Securities Ltd.

ONE 3 BEDROOM HOUSE, PLUS one bedroom furnished cottage on 1.84 acres. Highland district. Secluded. Full price $12,500. Down payment $2,500. Apply Victoria Press, Box 222.

VIEW HOME. LANDSCAPED. Quadra. $15,950. 932 Easter. Phone EV 2-9363.

CHOICE 1 ACRE. 107' WATERfront lot. Deep Cove area. $16,000 cash. Victoria Press, Box 248.

150 HOUSES FOR SALE

CLARKE & WALLACE
Realty Ltd.
620 Broughton St. EV 5-8794
Across from Eaton's Car Park

OPEN HOUSE
(IMMEDIATE POSSESSION)
1571 KENMORE ROAD
(½ BLK. E. OF SHELBOURNE)
SATURDAY
1:30 TILL 4:30
- OVER 1160 SQ. FT.
- LARGE LIVING AND DINING ROOMS
- THREE BIG BEDROOMS (2 more roughed-in)
- BEAUTIFULLY FINISHED EXTERIOR IN BAHAMA BROWN AND IVORY
- GOOD MORTGAGE AVAILABLE
- MUST BE SOLD THIS MONTH

FULL PRICE ONLY
$19,950
MR. SHAVER — EV 2-9444 (Nites)

DRIVE BY
1905 CASA MARCIA
(SEAVIEW)
SACRIFICE PRICE

Do not disturb tenants. 6-year-old 1,300 sq. ft., full basement bungalow, 3 bedrooms and double drive-in garage.

Only $30,500
Phone C. Baird, 384-0483, 384-4825, 385-8794.

PARK-LIKE SECLUSION
TERRIFIC SEAVIEWS
A STEAL AT $31,000

This property cannot be duplicated on today's market and is a MUST SEE for executives, professional men or retired people who demand the best. The house is one year old and no expense has been spared in the building and finish of this luxury home. Glass doors to huge sundeck where the views are unbelievable. The grounds well over ½ acre are mostly in their natural state demanding very little attention. Be sure to view this EXCLUSIVE listing this weekend.
LEO PIGERT, 386-5622 or ED ROBERTS, 383-0696, office 385-8794.

2533 RICHMOND
JUBILEE EMPLOYEES

Be sure and see this older immaculate home. 3 BRs, large separate dining room, OOM heating. A good family home. This is an estate and must be sold. Ed Roberts, 383-0696 or 385-8794.

BRAND NEW AND NICE

On a quiet street, 2-bedrm, full basement home. HW floors, L-shaped LR and DR. Kitchen is cabinet elec. with eating area, SS sink, 3-pce bath. Lots of good spacious closets. Carport attached. Priced at $14,340. See this with Louise Wiltermuth, 382-3378 or office 385-8794.

RETIREMENT HOME
$1,500 DOWN

For this immaculate stucco bungalow consisting of 2 bedrms (better than average size), attractive living rm with heatilator fireplace. Elec cab kitchen with dinette. Large utility plus closed-in porch. OOM heat. Separate garage and close to all facilities. Asking only $10,950. To view please call Mr. Dyer, 385-8794; eves. 385-4903.

PRAIRIE FOLKS
CLOSE TO BEACH

Lovely retirement cottage in immaculate condition. CLOSE TO GOOD SANDY BEACH. Living room, dining room, 2 good size bedrooms, 4-pce vanity bath. STEP OUT BACK DOOR TO SECLUDED COVERED PATIO. Separate garage. ELECTRIC STOVE INCLUDED in full price of ONLY $14,000. Call Mrs. Johnston. EV 5-8794, GR 9-1589.

BYRON PRICE
1314 QUADRA STREET EV 5-2458

SEA VIEW
OVER ½-ACRE

We will build on this sea view lot near the Experimental Farms. We can offer you many plan choices at extremely attractive prices. Included in our contract will be the lot that in our opinion is priced at less than ½ its value. Only $2,650.
Byron Price, 385-2458

BUILD AND SAVE
COMPARE

Living room — panel wall, fireplace, wall-to-wall carpeting, dining room — separate wall-to-wall carpeting. Vanity bathroom. Kitchen with dining area. Roughed-in rumpus room, roughed-in extra rooms, basement, sliding glass door to patio. Beautiful exterior not found in common NHA house designs.
3 BEDROOMS, 1222 SQ. FT. FINISHED, $84 SQ. FT. UNFINISHED, — $13,950.
4 BEDROOMS, 2 BATHROOMS, 1402 SQ. FT. FINISHED, 402 SQ. FT. UNFINISHED — $15,400.
5 BEDROOMS, 2 BATHROOMS, 1552 SQ. FT. FINISHED, 250 SQ. FT. UNFINISHED — $16,250.
LOW DOWN PAYMENT. LOW MONTHLY PAYMENT. BUILT ON YOUR LOT OR SELECT FROM THESE:
OVER ¼ ACRE NEAR EXPERIMENTAL FARM $2,650
GORDON HEAD, SEWERED $4,000
OAK BAY $3,250
LAKE HILL — NEAR BUS $2,200
CITY — TREED $4,500
Byron Price, Canadian Housing Design Council Award Winner.
385-2458 anytime 1314 Quadra St.

4 BEDRMS—3 BATHRMS

Located on a most attractive cul-de-sac in Gordon Head a 2-year-old Post and Beam 1,600 sq. ft. 4-bedroom home featuring—large master bedroom with its own plumbing, 2nd bedroom with its own plumbing, 1ge 3rd and 4th bedrooms, panelled living room with attractive fireplace, separate dining room with sliding glass doors to patio, kitchen with U-shaped working area plus dining area, carport, basement suitable for a rumpus room, 6¼% mortgage at a bargain price — $21,950.
Stan Orrick, 385-2458 anytime.

VICTORIA REALTY LTD.
716 View St. EV 2-9145

OPEN HOUSE
5921 Pat Bay Highway
Just past Elk Lake
Sat., 1 to 5 p.m.

TRADE OR SALE. Country de luxe home "Tudor Style", is not waterfront but has sweeping ocean view, well sheltered from winds and yet full of sunshine from sunrise to sundown. Professionally landscaped lot with shrubs, trees, lily-filled fish pond with paved walk from patio, sundeck for relaxation. Recreation room with bar for refreshments — extra large room to rest. 2 double size bedrooms, master de luxe dining room, compact modern kitchen, spacious 16x28 living room with picture windows. View over all garden, through lands to ocean and distant islands, gives you the comfort and warm feeling of a home. All this and more is offered at the price of only $29,500, with reasonable terms. Will accept 42 ft. cabin cruiser in trade. For appointment for preview or discussion for the possibility of trade, call Stan Rozylo, EV 2-9145 or 384-4763.

QUIT LOOKING

See this lovely new home, ready to move in now. Large family L.R. and dining room with double fireplace, large kitchen and utility will save you many steps. Double size sundeck of kitchen. Three bedrooms with one full bath and ½ bath off master bedroom. Call K. Wright, EV 2-9409 or EV 2-9145.

FAIRFIELD

Won't last, must be sold. Family home with large L.R., separate dining, modern kitchen and dinette. 3 Bedrooms and bath and 2 large bedrooms with separate shower and toilet up. All new copper plumbing and new wiring. Call Mr. Wright to view, EV 2-9409, or EV 2-9145.

BY OWNER, OAK BAY, 3 BEDrooms, living room, dining room, full basement, large lot. Owner transferred. Must be sold. $19,500 or offer. Mortgage available with reasonable down payment. Principals only. 386-1642 evenings or weekends.

NOW BY OWNER

Ex. cond. stucco 2-bdrm., lge. L-shaped lvg. rm., circulating f.p., cab. kit., utility rm., pembroke bath. Calif. stucco, mahogany panelling, knotty pine throughout inside. Large stucco wired garage. Owner leaving town Tuesday. 477-4496.

3 BEDROOM TUDOR STYLE bungalow located in quiet residential area, centrally located. New furnace and completely redecorated in and out. $10,900. Phone 477-2922 or 384-2716.

150 HOUSES FOR SALE

HAGAR & SWAYNE LTD.
614 Yates St. EV 4-0531
Member of the Real Estate Board

SUBURBAN
DRIVE-BYS

3006 GLEN LAKE RD.
Smart post and beam rancher, 3 bedrooms, OOM heat. Possible VLA. — $12,500.

3109 METCHOSIN RD.
Flowers and gardens abound. 2 bedroom, full basement, ½ - 2 acres. Possible VLA. $16,900 with ½ acre.

510 LAREN RD.
(OFF METCHOSIN)
5 bedrooms, rumpus room with bar, 1 year old. Landscaped and fenced. $18,900. Terms.

652 KELLY RD., COLWOOD
Retirement or starter, on nearly ½ acre; 2½ bedrms, part basement. Asking only $11,900 with $2,000 D.P.

2875 CARLOW RD.
(LANGFORD)
$1,000 dn buys this 3-bedroom stucco and slate exterior rancher. $12,000 full price.

3339 ACEMINH
Immediate possession on this 1-year-old 1260 sq. ft. home. Needs a bit of cleaning here and there as vendors left in a hurry. Bargain buy at $17,200 with $3000 down.

RON SCATTERGOOD
478-1974 384-0531

PEACE AND QUIET
ALMOST ½ ACRE
POST AND BEAM

Almost new home on the Rocky Pt. road in Metchosin. Huge 28x13 living room, with raised hearth, slate fireplace, bright kitchen with lots of cabinets, dining area off. 3 bedrooms, 4-pc. bath, finished rumpus room and extra bedroom, workshop, area in full basement. Landscaped front yard. OFFERS INVITED on price of $27,500. Dial 384-0531. Ask for

RON SCATTERGOOD
478-1974 384-0531

SOOKE POTHOLES
4 PLUS ACRES
400' WATERFRONT

Summer home? Year round secluded HIDEAWAY? Possible future CAMPING area? You name it! There is a 2-bedroom home in good condition, plus nearly all the acreage CLEARED and ARABLE. $14,500. SUBSTANTIAL CASH required.

RON SCATTERGOOD
478-1974 384-0531

QUADRA-LAKEHILL
$19,900

Smart STUCCO and SLATE exterior in an ORIENTAL effect. SHAKE roof, 3 bedrooms, VANITY bath, SEN wood cabinets and CORLON floors in kitchen, TEAK feature wall and SANDSTONE fireplace in the IN-LINE living, dining room all add up to VALUE PLUS in this home. FULL basement with extra 2-piece bath, CARPORT, SUNDECK, cul-de-sac close to SCHOOL and best of all, 6¼% NHA MORTGAGE.

RON SCATTERGOOD
478-1974 384-0531

ESQUIMALT
KINVER BEACH
$14,000

There are 4 BEDROOMS or 3 and DEN, 2 FIREPLACES in this 16-YEAR-OLD home, 2 BLOCKS from the BEACH. Separate GARAGE, nice lot. A bit of redecorating required. OIL HEAT. A real bargain buy in this area. Call me on your down payment

RON SCATTERGOOD
478-1974 384-0531

TOWN AND COUNTRY
$10,500

SPIC and SPAN, IN and OUT. 2 bedroom, older home completely redecorated. A large living room with fireplace, separate dining room, huge kitchen. Cement basement. New OOM furnace. EXCELLENT terms. For more details call

BUZZ MAINPRIZE
RON SCATTERGOOD
EV 4-0531 (day or nite)

NEAR JOAN CRES.
ATTENTION
DOCTORS OR
CIVIL SERVANTS

Approximately 1450 sq. ft. of 1st class living area offered here in a stucco exterior home with hardwood flooring throughout. Thru hall floor plan leading to a cabinet electric kitchen. Additional finished room with plumbing in the basement. Added sprinkler system for lawns. A home such as this for only $16,000 is my best buy for today.

LEONARD YEO
EV 4-0531 (24 hours)

OAK BAY SPECIAL
C-VIEW

Unmatched in present day construction. Occupied by builder since mid 30's. Solid mahogany plank door entrance. Spacious living room with hugh natural rock fireplace with heat-o-lator. Dining room and modern kitchen. 100% heavy oak floors included in two large bedrooms. One extra bedroom up. Full finished basement with G.E. hot water heating. Shrubs and landscaping are your dream come true. A weekend special at $28,500. Try your down payment fast.

PHONE NOW —
D. MICHAEL
EV 2-9371

CORDOVA BAY
IDEAL RETIREMENT

Two bedrooms and den or 3 bedrooms. Panelled living room with fireplace. Compact kitchen. No steps. Beautifully landscaped and close to beach. For details call

J. ALLAN
EV 4-0531

ESQUIMALT
BY THE SEA

Three bedrooms. Separate dining room. Full high basement. Nicely treed lot. Close to Saxe Point. Well priced with excellent terms.

J. ALLAN
EV 4-0531

UNIVERSITY AREA
POST AND BEAM
AN ATTRACTIVE
SPLIT LEVEL
3-BEDROOM HOME

The many desirable features include separate dining area, spacious kitchen with family area, finished rec room in basement. Located on a fully developed street of attractive homes. Well priced at $17,500.

J. ALLAN
EV 4-0531

150 HOUSES FOR SALE

HAGAR & SWAYNE LTD.
614 Yates Street EV 4-0531
Member of the Real Estate Board

LOOK AT THESE
3 LITTLE CHARMERS

(All no-basement homes)
1. Two bedrooms, bright and cozy, close to all conveniences, excellent starter or retirement. Good lot. Only $9,200. Terms.
2. Three bedrooms. A real little HEARTWARMER. You can MOVE RIGHT IN. In sparkling condition throughout. Close to JUBILEE. An excellent buy at $9,500 with terms.
3. Two bedrooms. Hardwood floors. ABSOLUTELY IMMACULATE. Fenced lot with good garden. AUTOMATIC heat. A regular JEWEL. $2,000 down on F.P. of $10,000. Balance $80 p.m.

ORV FOX
384-0531

GORDON HEAD
NEW
QUALITY HOME

FOUR BEDROOMS—SPACIOUS RUMPUS ROOM WITH BAR. Truly a QUALITY-BUILT home. Shake roof, stucco siding and brick exterior. 30-ft. "in line" living and dining room. ATTRACTIVE KITCHEN with BUILT-IN RANGE. Has southern exposure. SECOND BATHROOM (SHOWER TILED) in FINISHED BASEMENT. TWO-PIECE BATH off master bedroom. MANY MORE EXTRAS with QUALITY MATERIALS AND WORKMANSHIP. Landscaped front yard. OFFERS INVITED on price of $27,500. Dial 384-0531. Ask for

JAY ROGERS

FIVE BEDROOMS
CLOSE IN
ONLY $14,000

Here it is at last, the large family home you have been looking for. Much work has been done to this spacious home. Separate entrance provides easy access to rear bedrooms which could possibly be used as rental to nurses from Jubilee Hosp. Substantial cash required but there is a lot of house here for the money. Owners eager to sell because of ill health will consider close offers. Dial 384-0531, ask for

JAY ROGERS

HELLO BACHELOR
OR SINGLE LADY
RETIRE HERE

A NEAT little one-bedroom older comfy home for you on bus line and one block from shopping. It's only $6000. Owner will trade equity on four bedroom home near St. Joseph's School. Dial 384-0531 ask for—

JAY ROGERS

CITY

A nice clean older home, 3 large bedrooms and bathroom upstairs could be rented as a suite. One bedroom has a sink and is wired for electric range on the main floor. There is a large living room with fireplace. Separate dining room (could be bedroom), family size kitchen, 3-piece bathroom. Full concrete basement with an extra bedroom. New oil furnace, copper piping, all this for only $7,800. For more information phone

MADGE HOLE
384-0531 anytime

TERRIFIC VALUE

4-year-old, 3-bedroom home consisting of living room with F.P., dining room, large cab. electric kitchen, 4-pce. bath, master bedroom ensuite. Full basement, nicely landscaped with fenced patio. Payments $130 P.I.T. Full price $18,300. Call JACK KENNER, EV 4-0531, Res. 477-5561 ANYTIME.

4 BEDROOMS
DONCASTER AREA

An IMMACULATE, better-than-new cathedral entrance home on a quiet street. Close to schools and transportation. Rooms are large and bright. Large sundeck off the dining rm. $3,500 will handle. Full price $18,750.00.

JOHN BISHOP
BUZZ MAINPRIZE
EV 4-0531 (day or nite

COUNTRY SECLUSION
ELK LAKE AREA

Located on 2.24 ACRES of beautiful SEAVIEW property on the ridge area between Elk Lake and Cordova Bay, this 2-bedroom home is the answer for those who want the quiet and seclusion of the country yet only 12 minutes drive to the city. Nice lawns, flower and vegetable gardens, fruit trees and nature in all its beauty. Asking $22,300. For more information and appointments to view call

BUZZ MAINPRIZE
EV 4-0531 (day or nite)

LOVELY WATERFRONT
BAZAN BAY

This 6-year-old, THREE bedroom home is located on a large lot with 100 FEET of choice waterfront. SANDY beach. Good beachcombing at low tide. Attractive living room with picture window looking out on trees and expansive water views. Kitchen has dining area in knotty pine. Sundeck. 2 fireplaces. 2 bathrooms. Lined, full cement basement. Completely landscaped. Asking $26,900 (Terms).

BUZZ MAINPRIZE
EV 4-0531 (day or nite)

PANORAMIC VIEWS
ELK LAKE AREA

DE LUXE home 12 minutes from the city centre. HUGE living room with dining room in line. FANTASTIC view property. 2 large bedrooms and a kitchen to delight the most discriminating homemaker. Asking $22,500. For more information on the above two properties call

BUZZ MANPRIZE
EV 4-0531 (day or nite)

DUPLEX SIDE x SIDE
2 BEDROOMS EACH
FULL BASEMENT

In a good rental Area near Woodwards — these steadily rented suites make a GOOD REVENUE or could pay ALL YOUR OVERHEAD if you live in one side. Just NEWLY built and by an EXCELLENT BUILDER, with over 1800 ft., this is a GOOD BUY at $28,000. Call me to VIEW.

JOHN BISHOP
EV 4-0531 (24 hr. service)

150 HOUSES FOR SALE

HAGAR & SWAYNE LTD.
614 Yates St. EV 4-0531
Member of the Real Estate Board

TOUCH OF OL' BLIGHTY
ALL SPACIOUS ROOMS
4 BEDRMS AND DEN
TERRIFIC CONDITION

This very attractive TUDOR has had NO END of money spent on it to make it PERFECT for the retirement of this LIEUT. COM. when he was offered a position at UBC. His loss can be YOUR GAIN. SEE this today SURE you'll LOVE IT at FIRST SIGHT!! Very SECLUDED GARDEN in LOVELY CONDITION. The HUGE kitchen, MODERN as TOMORROW will be the wife's DELIGHT! BIG family room too! — Priced at $24,900, this MUST BE SOLD AT ONCE.

JOHN BISHOP
EV 4-0531 (24-hour service)

LOVELY SMALL HOME
SOUTH OAK BAY
SECLUDED TREED LOT

This little CHARMER in a PERFECT LOCATION has ah 18x13 livingroom, a family-size dining room—a BIG kitchen and THREE bedrooms — TWO full bathrooms — HOT WATER HEAT. There is a SEPARATE GARAGE and a very attractive SECLUDED GARDEN. This is a GOOD BUY at ONLY $14,900.

JOHN BISHOP
EV 4-0531 (24-hour service)

IT'S
MODERN, ATTRACTIVE
SPLIT-LEVEL—LIKE NEW
NEAR UNIVERSITY

HIGH and SPACIOUS living room with corner FP, three good bedrms—RUMPUS ROOM roughed in — L-shape Dining Area PLUS eating area in attractive kitchen overlooking nicely treed and fenced backyard — Washer and Dryer connections in Laundry area with OVERSIZE Glass lined Water Tank. In addition to Part basement there is an all cemented 6' high crawlspace for storage. This is PRICED RIGHT at ONLY $16,900. $4,000 cash will handle.

JOHN BISHOP
EV 4-0531 (24-hour service)

D. F. HANLEY
AGENCIES LTD.
3293 DOUGLAS STREET
385-7761

Squires Tudor
OPEN HOUSE
Sat. 2-7 p.m.
3366 Cedar Hill Rd.
4 to 5 Bedrooms
Almost ½ Acre

See Colonist Financial Page Sat. Morning for Picture.

Byron Bishop, 382-6895

CEDAR HILL
$9500 FULL PRICE

HALF CASH WILL BE ACCEPTED

A neat clean cottage with 4 rooms, 2 bedrooms, and a large landscaped lot. Fully fenced garden with fruit trees, small berries and kitchen garden. This is an ideal retirement home. Low taxes, $168.73 gross 1966.

Call Ken Cleghorn, 479-7040
Office, 385-7761

$7,900—$1,000 DOWN
4 BEDROOMS

Invest in the future, buy now and watch your property increase in value in this high-rise district of James Bay just two blocks from Beacon Hill Park. Features include living and dining room, thru hall, all with oak floors, large kitchen, 4 Bedrooms upstairs with bath. Full cement basement. With a little painting this would make a good home to live in or rent. Call Reg. Schumaker anytime, 388-4550, 385-7761.

INDEPENDENCE
STARTS WITH
OWNERSHIP
SWITCH—DON'T FIGHT

Now is the time to buy. I have several homes of various size and price range with down payments that would perhaps suit your pocket book. If you are thinking of buying a home, or want to change to a different home, why not give me a call? No obligation, Reg. Schumaker at your service, 388-4550, office 385-7761.

4 BEDROOMS
DONCASTER AREA

An IMMACULATE, better-than-new cathedral entrance home on a quiet street. Close to schools and transportation. Rooms are large and bright. Large sundeck off the dining rm. $3,500 will handle. Full price $18,750.00.

JOHN BISHOP
BUZZ MAINPRIZE
EV 4-0531 (day or nite

COUNTRY SECLUSION
ELK LAKE AREA

Located on 2.24 ACRES of beautiful SEAVIEW property on the ridge area between Elk Lake and Cordova Bay, this 2-bedroom home is the answer for those who want the quiet and seclusion of the country yet only 12 minutes drive to the city. Nice lawns, flower and vegetable gardens, fruit trees and nature in all its beauty. Asking $22,300. For more information and appointments to view call

BUZZ MAINPRIZE
EV 4-0531 (day or nite)

LOVELY WATERFRONT
BAZAN BAY

This 6-year-old, THREE bedroom home is located on a large lot with 100 FEET of choice waterfront. SANDY beach. Good beachcombing at low tide. Attractive living room with picture window looking out on trees and expansive water views. Kitchen has dining area in knotty pine. Sundeck. 2 fireplaces. 2 bathrooms. Lined, full cement basement. Completely landscaped. Asking $26,900 (Terms).

BUZZ MAINPRIZE
EV 4-0531 (day or nite)

PANORAMIC VIEWS
ELK LAKE AREA

DE LUXE home 12 minutes from the city centre. HUGE living room with dining room in line. FANTASTIC view property. 2 large bedrooms and a kitchen to delight the most discriminating homemaker. Asking $22,500. For more information on the above two properties call

BUZZ MANPRIZE
EV 4-0531 (day or nite)

CITY
$6,300

A good 3-Bedroom Bungalow. Living room, cab. Gas Kitchen with range. Full basement with A-1 Stoker Furnace. Elec. H.W. Reasonable down payment. Bill Sudbury, GR 9-1906.

GEORGE RANDALL LTD.
EV 4-8109
737 PANDORA AVENUE

GOOD OPPORTUNITY FOR HANDyman, 2-bedroom house, nice lot, near schools and stores. Glen Lake district. Needs work done. $3,500. Phone EV 4-5157.

ISLAND HOMES LTD.
2504 Douglas St. 386-2996

OPEN HOUSE
SATURDAY, 1:30-5 P.M.
VANTILBERG CRESCENT
BRAND NEW HOMES
TREES—TALL TREES
$1,500 DN, $125 MTH.
SAVE $500 PLUS
$500 W.W. BONUS

Choice of four sparkling brand new homes situated on Vantilberg Crescent, off Goldstream Rd., by golf course, amongst the tall, cool trees. All full basements, all with three bedrms — possible four, all with dining areas in kitchens. Choice of carports, sundecks, or drive-in garage. Look at the terms. Just $1500 dn and 125 mthly, or more down and less mthly. Prices from $18,000 and down. Drive in.
Mr. Drew in attendance, 386-2996. Res. 383-4980.

GORGE—ADMIRALS
4 BEDRMS—1½ BATHS
IDEAL FAMILY HOME

Excellent family home close to Gorge waters, BUS and SCHOOLS. Lge. L.R. with F.P. EXTRA LGE. KITCHEN with big dining area. 2 BEDRMS ON MAIN FLOOR. 3-pce bath. 2 big bedrms on 2nd floor. Full basement has additional bedrm or den and 2-pce bath. O-O-M heat. Drive-in garage. Fenced lot. An excellent listing at only $12,800. Very good terms. Call Ken Jensen, at 386-2996 or 386-6208.

MOUNT TOLMIE
3 BEDROOMS — DEN
3 BATHS

Exceptionally lge modern home with all the features for real family life. ALMOST 1400 SQ. FT. gives you extra lge bedrms and BIG closets. 2 baths main floor. Good family kitchen. Big living rm, dining rm, F.P. Full basement with very lge rec rm, extra toilet and sink. Wired for washer-dryer. O-O-M heat, 2 carports, sundeck. Exceptional price for quick sale, only $20,900. 6½% mortgage. Call Ken Jensen, at 386-2996 or 386-6208.

HOLIDAY IN BANFF

You may, but this man is moving there to retire and must sell his spotless 2-bedrm, full basement home. Immaculate inside and out, with oil furnace, wired for range, cozy living rm., separate dining rm. and sunroom. Asking $10,800 with terms or reduction for cash. Call J. Moore, 386-2996 or 477-2223.

PRICE SLASHED
GORDON HEAD
FOUR LEVEL SPLIT
TRADES CONSIDERED

M.L.27531. Old brick, siding and leaded windows make this a most appealing split-level. Very spacious entrance hall leading to rumpus rm. 2-pc bath, utility rm. Open stair to living room with floor-to-ceiling F.P. and panelled wall, dining room, smart kitchen, dining area with sliding glass doors leading to sundeck. Three, all good size bedrooms and deluxe vanity bath on upper floor. Basement has professionally finished bedroom and workshop area. Attached carport. Grounds nicely landscaped. Close to schools, bus and stores. Terms, trades, mortgages considered. Large NHA 6¼% mortgage can be assumed. Price reduced to $23,950. Mr. Drew, ph. 386-2996, res. 383-4980.

24 BRIGADOON
CRAIGFLOWER
FOUR BEDRM DE LUXE

This spacious 3-year-old home will be available at the end of July. L.R., F.P., "L" dining room. 5-star kitchen, full daylight basement. Huge sundeck. Beautiful views. A real choice property. Low taxes. Asking $25,000. Large mortgage to assume. By appointment only. Call Mr. K. MacFarlane, 386-2996, res. 384-7677.

1115 LOCKLEY

Vacant 2-bedroom on quiet street, a few minutes walk from navy base. Full price $8,900 with $1,500 down. Phone Chas. McCrory at 386-2996, res. 386-8390.

TOWN & COUNTRY
$1,000 DOWN

High location, quiet street. 2 or 3 bedrooms, F.C. bsmt., electric hot water. Older but comfortable house. Payments $75 month P.I.T. Call for further information. Grant MacFarlane, 386-2996, res. 386-8093.

DONCASTER SCHOOL

This spotless home you should see. Less than a block to school. Condition is immaculate. Thru hall plan has 3 bedrooms, panelled feature wall in L.R. Sunny kitchen has large eating area. The finished and heated rec. room is a must for the young family. Full price $15,700. Call Mr. James, 382-6787 or 386-2996.

GORGE
? V.L.A. ?
OVER ONE-HALF ACRE

This charming old home is solid as a rock but needs new heating plant. Lots of accommodation here for the family. 3 very large bedrms, guest-size dining room. Large homey L.R. plus den. Reduced $1,000. Now $16,900. Mr. James, 382-6787 or ph. 386-2996.

BEACH DRIVE-UPLANDS
SECLUDED CHARM

VERY BRIGHT OLDER STYLE home with LARGE ROOMS throughout. An eye-catching COLONIAL STYLE entrance leads into a wide foyer and comfortable living room with F.P. and sliding glass doors. SEPARATE LARGE hospitable dining room with built-in cabinets is off the roomy family kitchen that has large dining area. Sep. laundry room and 2-pc bath. WINDING STAIRWAY leads to the upper floor and 3

150 HOUSES FOR SALE

UNIVERSITY REALTY
3639 SHELBOURNE ST.
477-1855

PRESTIGE HOME
TEN MILE POINT
PANORAMIC SEA VIEW

This lovely home offers all the comforts of modern living. From the moment you enter, you will be impressed by the spaciousness of the rooms provided by over 1,500 sq. ft. Panoramic sea views from the large living room, guest size dining room and modern kitchen. Full basement has a rumpus room with fireplace and 2-piece plumbing. Nearly 1 acre beautifully landscaped, yet easily maintained. The full price is $32,500 with excellent financing. For appointments to inspect please call

TOM MOTTERSHEAD
BUS., 477-1855 RES. 383-6039

!! NO STEPS !!
3565 THISTLE ST.
QUIET AREA
GOOD OUTLOOK
6% MTGE.

PLEASE DO NOT DISTURB THE OCCUPANTS. Phone for an appointment to see the inside IMMACULATE CONDITION THROUGHOUT. GLEAMING OAK FLOORS WELL DECORATED. 35 ft. sundeck for outdoor relaxation. 2 bedrooms. Utility room off the kitchen.
A good home in a good area
$14,500
DON TREGEAR, 477-1855

TOP O' THE HILL
GORDON HEAD

Comfortable home situated on nearly ½ acre of fully-developed property. From the large sundeck and living room and dining room picture windows you have a sweeping view of Haro Strait and San Juan Island. There are two nice-size bedrooms on the main floor and provision for one more on the basement level. This is quite a secluded setting—not in a subdivision, and occupancy can be arranged early. Reasonably priced for the area at $19,500. Call Mr. Fortune at res. 477-1229 for appointments to view anytime.

GARDENER'S DELIGHT

Beautifully landscaped two-bedroom home situated within walking distance of Shelbourne Plaza and three bus routes. Full basement, of course, and the garden is mature with many shrubs, fruit trees, kitchen garden, etc. This is a home you would be proud to own. Priced at $15,300. Call Mr. Fortune at res. 477-1229 to view.

GOLF AT YOUR
FRONT DOOR
ESQUIMALT
$15,750

And the Gorge Park at your back door. Inspect this one, you'll be glad you did. Spotless from top to bottom. Nothing to do, just move in. Phone me for the details but drive by first and have a look at the outside. 1044 Craigflower Rd. 3 Bedrooms, rumpus room, full basement, large living and dining room. Don't wait, have a look now.

DOUG BAVINGTON
477-1855 388-5057

THE YORKSHIRE
737 Fort Street 384-0514

MAYFAIR DRIVE
SUPERB VIEWS
EXTRAORDINARY VALUE

This perfectly sited house of five rooms is on a fine view lot in a prestige area and it is only 15 years old. All the rooms are bright and spacious with views from most windows. It is very close to every facility and would make an ideal home for retirement. The title is clear and the price is fair at
$21,000
HAROLD GROOS 384-0514

TOWNER PARK
SAANICH WATERFRONT
LOW TAXES—ONE ACRE

Enjoy your own beach with foreshore rights as well as marine views and the best of country living in this five-room bungalow which has a full basement, OOM heating, electric kitchen, large living-dining room with fireplace, fully tiled bathroom, two bedrooms on main level and one on lower level; drive-in garage, broad sundeck and many other desirable features. Unquestionably today's best value in waterfront property on the western side of Saanich Peninsula.
ASKING $31,500
HAROLD GROOS 384-0514

DOUGLAS REALTY
LIMITED
1710 Douglas Street EV 5-8784
(Opp. Hudson's Bay Store)

FAIRFIELD

UP-DOWN DUPLEX in excellent condition, ½-BLOCK FROM SEA. Owner's suite — large LR with FP, good sized DR, both with HW floors, large cab kitchen and 3 bedrms. FC basement, oil HW heat, sep. garage. Upper suite rents at $65 and includes bed-sitting room, large cab kitchen, 3-pce Pembroke bath.
FULL PRICE $15,900
Mr. Davies, EV 5-8784 anytime

ONLY $2,000 DOWN

For this immaculate 5-room home, large ent. hall and thru hall, large living rm. sep. dining room, large cab kitchen with nook space, 2 bedrms. 4-pce bath, FC basement, OOM heat. Beautifully landscaped and fenced back yard. Large finished rec room in basement. One of the finest homes in Victoria at this low price of
ONLY $13,900
Mr. Vint, EV 5-8784 anytime.

ONLY $13,900
5 BEDROOM

Older home, low down payment. Redecorated. Vacant. For further particulars phone Mrs. McKeage, EV 5-8784 anytime.

GARDNER AGENCIES
899 FORT
385-1448

4 ROOM STUCCO
BASEMENT
OIL-O-MATIC
$7,950

This is not a misprint. The full price of this compact 4 room stucco bungalow with carport, basement, oil-o-matic and new wiring is only $7,950, with terms. It is situated on a large, level, well - landscaped Saanich lot, close to all conveniences yet with that all - important country atmosphere. Be the first to see this special by phoning:

"ARMY" ARMSTRONG
385-1443 or 479-2855

Oak Bay family home — 4 BEDROOMS, delightful large living rm. with SUN ROOM off, PANELLED DINING RM. with BEAMED CEILINGS. Only $13,900. Phone SHIRLEY PHIPPS
Shirley Phipps Homefinders Ltd.
388-4401

WINDSOR PARK, Oak Bay, Baronial Mansion, beautifully modernized. Huge grounds, IDEAL FOR LARGER FAMILY. Price $19,000. McCandless Realty, 830 Fort St. EV 3-6111, Eve's. EV 2-0370 or EV 4-5855.

CORDOVA BAY BEACH WATERfront. Hardwood flooring, picture windows overlooking entire bay. Large open fireplace. No steps; large lawn slopes gently to sandy beach. By owner. Full price, $19,000. 658-5636.

150 HOUSES FOR SALE

WESTERN
HOMES LTD.
817 FORT STREET

OPEN HOUSE
SAT., 18TH JUNE
1 P.M. - 5 P.M.
949 BRIGHTON CRESC.
OAK BAY BORDER
4 BEDROOMS
ON ONE FLOOR
1400 SQ. FT.
5 YEARS OLD
NHA FINANCING
FULL BASEMENT
DOUBLE PLUMBING
30-FT. RUMPUS ROOM
WIRED FOR WASHER
AND DRYER
LARGE SUNDECK
SLIDING GLASS DOORS
TOP CONDITION
NEAT FENCED LOT

4 BEDROOMS ON ONE FLOOR IN A MODERN HOME IS AS HARD TO FIND AS WATER IN THE DESERT. SO IF YOU WANT THIS, PLUS ALL THE OTHER FEATURES LISTED ABOVE AND EVERYTHING ELSE YOU EXPECT IN A HOUSE OF THIS CALIBRE; THEN CALL NOW AND SEE THIS BUY OF THE YEAR AT THE REALISTICALLY LOW PRICE OF $23,950.

CALL MR. JAMES — 382-2157
ANYTIME

OPEN HOUSE
1 P.M. TO 5 P.M.
SAT., 18TH JUNE

"HIGH LOCATION"
"LUXURY LIVING"

Spacious, smart, modern, split-level home with approx. 1,720 sq. ft. Mahogany panelled walls and kitchen cupboards. Feature wall in LR is all brick, 3 or 4 twin-sized BRs. Lovely vanity bathroom, also extra plumbing. Very large or double carport. Oil-O-Matic, 1-mile circle. Close to everything. Reasonable terms. Asking price—$19,900.
Roy Smith — 382-2137 anytime.

"METCHOSIN"
"TAXES $1.00"

Approx. 2 acres — high location — excellent soil — tall trees. Private 4½-room bungalow — approx. 1,000 sq. ft. Panelled with mahogany and knotty pine — lge LR — Spacious elec kit (elec range included) — dining area — 2 double BRs with CCs — Pembroke bath — Storage rm. — also glassed-in back porch. Several outbuildings. Owner has had approx. 700 chickens in the past. Fruit trees. VLA possibilities excellent. Asking price $13,900. Roy Smith, 382-2137 anytime.

"FAIRFIELD"
"HOME AND SUITE"
"IT'S JUST BEAUTIFUL"

You have never seen a home in nicer condition — inside or out. It features thru hall, spacious LR, and Mother will go Ga Ga over the kitchen, arch to DR, plus breakfast nook, 3 nice BRs, fabulous Pem. Bathroom. Basement contains nice suite plus laundry room, oil heat. Double attached garage, huge sundeck. This one must be seen to be appreciated. $6,000 down. Owner carries balance. Price $24,950. Mr. Evans, 382-2137, eves. 385-5533.

"$600 DOWN"
"3 BEDROOMS"

18-yr-old stucco and siding bungalow. LR with FP; 3-pc bath; 3 BRs (one small); cab kitchen. Corner lot, Jubilee area — $97.50 per month. Price — $9,600. Mr. Evans, 382-2137, eves. 385-5533.

OPE N HOUSE
2-5 P.M. / SATURDAY
461 KINGSTON ST.
RETIREMENT SPECIAL

This is a delightful bungalow just a few houses down from the Motor Vehicles Branch on Menzies Street. It is in spotless and gleaming condition throughout. 2 Bedrooms, living room with fireplace, separate dining room, gleaming kitchen and bathroom. Basement as well. It has the most beautiful garden. Lot size 60x160, fruit trees, shrubs, roses, flowers and berries. Full price $8,900 clear title. Ted Graves, ph. 385-1448 or 382-5813. Gardner Agencies Ltd.

OPEN HOUSE
Sat., June 18, 1 to 5 p.m., 1131 Heald Ave., Esquimalt. Desirable large attractive bungalow. Legal suite in basement. ASKING $22,500.
NO STEPS
4-yr-old, stucco, living room with fireplace, modern kitchen, separate garage, beautiful small home, immaculate. Suit couple.
O'REILLY REALTY
EV 3-0632
J. O'Reilly and P. Gleave
in attendance

A RARE GEM

ARGYLE, 2-bedroom home in convenient, peaceful semi-secluded LANSDOWNE-TOLMIE location. Retirement dream of Professor's Retreat. Only $90 per month and Price $14,500. McCandless Realty, 830 Fort St. EV 3-6111; eves. Mrs. Newton-White, EV 2-0370 or Mrs. Ramsdale, EV 4-5855.

$800 DOWN

Jubilee District. Living room, kitchen, 2 bedrooms and sunporch. Drive-in garage. Wired for range. Nicely landscaped 75x120 ft. lot. Good value at $9,700. Easy terms. Call LOU BLOOMFIELD, 477-4578 or 386-2955, Mayfair Realty Ltd.

SEE IT NOW !

1905 Ferndale — This new home is almost ready for you and now is the time to see it! Exceptionally smart split level with one in a million seaview—ONLY $22,550.

KEN PLEWES
477-4790
Reeson & Pinch Homes

CADBORO BAY AREA
The condition, appearance and location of this lovely home will appeal to you. This modern no-basement home is situated on a beautifully landscaped lot and has 6 large rooms plus utility and attached carport.
Full Price $18,950

LANGFORD
SPECIAL FOR RETIREDS

Modern 4-room stucco bungalow with 2 nice bedrooms, living room, elec kitchen, utility, attached garage and workshop. Quiet street. NET TAXES ONLY $1 PER YEAR. Priced for quick sale at $7950.

S. W. Anderson Ltd.,
203 - 1104 Douglas St.
384-9328 Res. 382-8917

VIEW ROYAL

Possible V.L.A. property, almost 1 acre, lots of lawn and garden area and fruit trees, storey and ½ stucco house, 4 bedrooms, 1½ bathrooms, net taxes, $46 per year. By owner. Asking $16,000, call 479-4333.

TRADE YOUR PRESENT HOME for new, plus money to you. For details, phone Kasapi Construction, 386-6191.

150 HOUSES FOR SALE

J. H.
WHITTOME
& CO. LIMITED
ESTD. 1898
Victoria-Duncan-Chemainus
706 FORT STREET

OPEN HOUSE
Sat., 1:30 to 5 p.m.
LAKEHILL

Drive out Quadra to Ambassador St. and follow the signs to 985. Visit this beautiful two-bedroom home with an extra one in the basement. This is ideally located close to school and transportation. Built-in range and oven, drive-in garage and carport and beautifully landscaped. Priced right for the family man. $16,900.
477-2462 TOM DUNCAN 388-4271

OPEN HOUSE
OAK BAY SOUTH
Sat., 1:30 — 5 p.m.
772 MONTEREY

Delightful 3-bedroom family home, exceptional location for school, sea and stores. Diamond pane windows, bright cheery plan. Phone Bill Palfrey for prior viewing. 388-4271 or 386-2008. Price $14,750. Low monthly payments.

OPEN HOUSE.
1761 RUBY ROAD
SAT. 2 - 5

A rare opportunity to acquire a home in a moderate price bracket located near a new district of $18,000 properties. Particularly convenient to all schools including University. Near the Shopping Plaza, too. Built 20 years ago, this no-basement home has FOUR BEDROOMS. Fully modern electric kitchen. Larger than average utility room with laundry trays and storage space. Attractive terms. Price only $16,900. — DON BACON in attendance.

Open House—Sat., 2-5 p.m.
3937 EMERALD CLOSE
University Area—New
Immediate Occupancy

This immaculate 4-bedroom, 3-bathroom showplace is lovely to view. Almost 2,000 sq. ft. on picturesque treed lot with rockery and fish pond. Easy financing available. It is still under guarantee and retired owners have bought elsewhere.
WILLS OF WHITTOMES, 388-4271

OPEN HOUSE.
Saturday, 1:30-4:30 p.m.
3375 Wordsworth

A lovely home, old country charm, nestled among huge oak trees. Private patio, 3 bedrooms, large 4-pce. bath, living room with nice used brick fireplace with raised hearth across the wall, sliding doors to patio, L-shape dining room, large kitchen with built-in appliances, drive-in garage, roughed in 2-pce bathroom off patio. OOM heat, heavy shake roof and ... come and see for yourself. Price $18,000.
W. FREBOLD, 388-4271

OPEN HOUSE
Sat., 2 to 5
456 MOSS ST.

Come and see this 2-bedroom, full-basement home with garage. Ideal for retirement. Yours for $1,500 down.
STAN MITCHELL or ALEX MacLEAN, 388-4271

SAANICH SPLIT-LEVEL

This terrific 3-bedroom with an extra one down has a spacious plan with large bright kitchen, gracious living room, dining room and sundeck. Built for a growing family, large fenced yard with fruit trees and only 5 years old. Bill Palfrey, phone 388-4271 or 386-2008 to view. Priced at $16,500.

RIVIERA of VICTORIA

Certainly the view from the heights is as good or better than that of the Riviera; its sandy beaches are the best and warmest in Victoria; the area is sheltered from cold sea breezes by Mt. Douglas which also diverts the city smoke and haze; it can be reached by two routes from the city, a scant 15 minutes drive. All this plus good schools, you will find at Cordova Bay. Check for yourself or better still, call res. Prices up to $36,500. You'll never regret moving "in" to Cordova.
A—3-BR, den, 4 levels, comp. $36,500
B—4-BR, den, 3 levels $35,950
C—Large 3-BR, 2 levels $35,800
D—4-BR, partial split $22,000
W. DAVIS, 388-4271, Res. 658-5276

CLOSE IN—PRIVACY
ARCHITECT DESIGNED

Definitely a superior quality home of 3 BRs, 1½ bathrooms, outstanding cabinet work. A pleasing bright home with a practical plan for easy living. Set on a beautifully landscaped 52x96 lot in the Oak Bay-City border. Price $24,900. WILF DAVIS, 388-4271 or Res. 658-5276.

FAIRFIELD—REVENUE
NEAR THE SEA

This recently renovated property has been converted into four suites with the owner having a large living room, dining room, bedroom and fully modern kitchen. Situated on a good lot in one of Fairfield's nicest streets you can live free with the revenue from the suites paying the bills. Well priced and very easy terms. Phone WALLY MILLIGAN, 388-4271.
Early occupation.

A
LAVENDER LADY
SPECIAL
CHARM WITH WATER VIEWS

A truly beautiful home situated on a high lot on a charming cul-de-sac of other lovely homes with Portage Inlet water views. Large in-line living and dining room, oak floors and fireplace, attractive, on the front, kitchen with view breakfast nook, 2 lovely bdrms, 4-pce tiled bath. Well finished brm. and rec. room or den in ground level bsm't. Laundry area, dr.-in garage, oil heat. Extra large well developed lot with lots of fruit trees and berries, roses and shrubs. Condition throughout is perfect. Asking $16,950. Good terms can be arranged.
388-4271 MRS. LAVENDER 383-9120

NEAR CLAREMONT HIGH SCHOOL

Do you have High School students who will soon be ready for University? Costly fees may be postponed by locating near the Claremont High School which offers GRADE 13. See this attractive 7-year-old 3-bedroom stucco home. EXTRA FEATURE: 22x26 workshop, hobby room, family room or play room. Six per cent NHA mortgage. Price $15,900.
Call DON BACON, 388-4271

FOUR-QUARTERS
PAYS YOUR TAXES

That's right. Just four two-bit pieces (one quarter for each quarter, as it were) pays the taxes FOR THE ENTIRE YEAR! And still you are not far from town—on a quiet street in VIEW ROYAL near Portage Inlet. Two-bedroom stucco and plaster no-basement home. Cosy living room with fireplace. Two bedrooms, cabinet kitchen with stainless steel sink, oil range. Attractive starter or retirement home. Price $7,900. Call DON BACON, 388-4271.

DRIVE BY
$1,000 DOWN

Sickness forces sale of this sound 5-room basement home at 820 SHAMROCK off Oak St. Low taxes, low monthly payments make it ideal for family man or retired folks. $7,750. FRED CAMPBELL, 388-4271, anytime.

FAIRFIELD

This bungalow is situated on a large landscaped lot, 74.5x171 ft: It has 3 bedrooms, L-shaped living and dining room, large cabinet kitchen with eating area. Full basement with rumpus room. The backyard is fenced and quite secluded with patio. The price only $18,300. To view call JACK ZABEL or TOM DUNCAN, 388-4271.

150 HOUSES FOR SALE

J. H.
WHITTOME
& CO. LIMITED
ESTD. 1898
Victoria-Duncan-Chemainus
706 FORT STREET

¾-ACRE — 3½-MILE CIRCLE
$44,000 REPLACEMENT COST
FOR $33,700 INCLUDING
$4,000 SURVEYED LOT

There is so much to tell, so phone me about this:
* 2,000 sq. ft. plus self-contained in-law suite.
* 16x24 L.R. with solid brick end wall with F.P.
* 12x16 formal D.R.
* 9x22 kitchen with sundeck off.
* 15x15 master bedroom — corner vanity.
* 12x15 second bedroom.
* Den with P.P.
* Saleable lot...or registration.
* Your son-in-law might pay $80 p.m. to live on this estate.
* Oil-O-Matic hot water heating.
* 2-car garage with enclosed breezeway.
* Shake roof — copper downspouts.
* Replacement cost of house, $30,000.
* Land worth $10,000 including thousands of shrubs and driveways.
WILLS OF WHITTOMES, 388-4271.

P.P.S.—Would you like "Action Ads" on any of your saleable real estate? Phone "Wills of Whittomes" for quick appraisals.

OWNER TRANSFERRED
BELOW REPLACEMENT
.82 ACRE — VLA?

This captain must sell his showplace as he has to be near Kelsey Bay and his new ship — "Queen of Prince Rupert." On Bakerview Drive with beach and bay across the road, this immaculately kept 3-bedroom home with 1,570 space, is glorious. Only 8 yrs. old with 3 large bedrooms, bright kitchen, utility room, 15 x 26 L.R. with heatilator, fireplace, plus L.R. with D.R. Easy has FOUR BEDROOMS. Fully modern electric kitchen. Larger than average utility room with laundry trays and storage space. Attractive terms. Price only $16,900. — DON BACON in attendance.

ROUGHLY $65,000 REPLACEMENT
FOR $57,500 !
ESTATE WITH 3 HOUSES PLUS
20x39 FILTERED POOL
2.63 Acres—3-Mile Circle

There is so much to tell about this beautiful property you must phone. Briefly, you get:
1. Main residence—2,500' finished plus huge games room with fireplace, kitchenette and bathroom, hot water heating, pretty large filtered pool and patio, large outdoor barbeque, etc.
2. One-bedroom bungalow amongst trees; rents for $85 mo. New furnace.
3. Most finely built 2-bedroom home with lovely L.R., D.R. and hot water heating. Rents $125. The grounds are so landscaped you are unaware of the road traffic and your lot extends 800' right up to a rocky prominence that commands a 360° view of the sea and mountains. You have to see it to believe it. The Buildings are all in immaculate condition and satisfactory terms to qualified client. If you are thinking of buying a $25,000 house, please at least analyze this revenue property and home combination. Phone for appointment to view. Agents please note.
Beautiful electric kitchen with built-in range and oven, dishwasher, covered arborite counter tops, plus all arborite simulated wood cupboards. Drawers galore!!
WILLS OF WHITTOMES, 388-4271

Starter-Retirement
2754 Grainger Road

Well maintained 2-BR bungalow on quiet dead-end street just a few minutes from Colwood Plaza. Tremendous cupboard space in utility and bathroom—good kitchen and living room. A very attractive small home for only $8,900—some furnishings included.
BILL TYSON, 388-4271

UNIVERSITY
SECLUSION
$16,950!!!

Just a few minutes to campus or to Cad Bay Village yet COMPLETE SECLUSION in a magnificent setting of lawns, ornamental trees and small orchard. Ideal for small family or couple, this stucco-finish home has a good living room, family-size kitchen, small study (or third bedroom) plus two good-sized bedrooms. Space for development in full high basement. Located in area of $20,000 homes yet PRICED AT ONLY $16,950 with good terms for immediate sale. View by appointment.
BILL TYSON, 388-4271

CEDAR HILL X RD.
NICHOLSON
$18,650

Vendor transferred and reluctantly selling this NEAR NEW HOME on quiet street. Cathedral entrance leads to a large living room, SEPARATE DINING ROOM and step-saving kitchen. Three Bedrooms with hardwood floors in well planned sleeping area. Downstairs at ground level a professionally finished, roomy which could be rec. room or large fourth bedroom, PLUS EXTRA PLUMBING and ANOTHER ROUGHED-IN ROOM. This could be in-law accommodation. Laundry plumbed and wired, of course and many other extras, even screens to sliding windows in all rooms. COULD NOT BE REPLACED AT THE REALISTIC PRICE OF $18,650 WITH GOOD NHA MTGE.
BILL TYSON, 388-4271

J.J.H.H.!
RETIREMENT OR
STARTER
$9,950

This lovely stucco 4-room, no basement, no-step home is situated on a nice lawn and oak treed lot in the Oaklands area, close to bus, shopping and school. A nice living room with heatilator fireplace, centre hall, 2 bedrooms, large L-shaped electric kitchen and eating area. Also a utility room. A separate garage, of course. Call JOE MANTON, 388-4271.

$10,900

1,800 sq. ft. of living space. Gross taxes $203—1965. 4 bedrooms, large cabinet kitchen with nook, rewired, new oil automatic furnace, copper plumbing, stucco, duroid roof, basement, separate garage. Cook-Maplewood area. Near transportation, schools, shops. Exceptional value.
DICK PIPES, 388-4271

WATER VIEW
NEAR UNIVERSITY
FAMILY HOME
ONLY $19,500

3 bedrooms on main floor with fourth semi-finished in basement. Living room, dinette and kitchen all have water view. Large rumpus room semi-finished. Also large workshop room in basement plus a half bath. 4-piece bath on main floor. Approx. 1,300 sq. ft. on main floor and nine years old. Large double carport. Lot Size 78'x171', nicely landscaped. To view call BEN McLEOD, 388-4271 or Res. 477-3998.

OAK BAY

See this comfortable two-bedroom bungalow in one of Oak Bay's quiet, beautifully landscaped areas. Close to beach and transportation. Ideal for retirement or young starting family. Well priced at $11,900. Call anytime. TOM DUNCAN, 388-4271, 477-2461.

REVENUE PROPERTY

See this gift property with over 31,000 feet of apartment zoned property just itching to be developed. Presently good holding property with older-type home showing good revenue. Priced right at $30,000. Call TOM DUNCAN, 388-4271, 477-2462.

LIVE A HALF MILE
FROM CITY HALL

WARK ST. at Queens is a pleasant well kept block of homes. This comfy well maintained (copper plumbing, new wiring and oil heating) 2-bdrm home is on a neatly grassed 50x141 ft. lot with sep. garage and lane.
The 12x13 liv. rm. and f.p. can be separated by sliding doors from the grand 13x20 din. rm. and the ample-size kitchen has sa. den or eating area plus pantry off it, also a 5th bedroom. Pleasant living and worth seeing at $11,800 with terms. Call STAN MITCHELL, 388-4271.

150 HOUSES FOR SALE

J. H.
WHITTOME
& CO. LIMITED
ESTD. 1898
Victoria-Duncan-Chemainus
706 FORT STREET

LAKEHILL

Modern 2-tone stucco, 7-yr-old, 3-bedroom, full basement bungalow. Spacious living room with fireplace, dining room in-line. Cab. electric kitchen with eating area. Large 60x130' landscaped lot. Asking $15,500. Terms arranged. Call BRUCE McILROY, 388-4271.

ESQUIMALT STUCCO

Immediate possession of this 2-bedroom, bgnw. The kitchen has been completely modernized including a built-in range and oven. Also utility room off. Large living room with fireplace. Attached garage, lot 65x180. Price $9,500. Call BRUCE McILROY, 388-4271.

COOK-TATTERSALL

And at the end you will find a delightful bungalow nestled among the oaks. Thru hall plan, entertainment size living room (22'6"x14'6") with fireplace, family-size dining room (12'3"x11'4"), cabinet electric kitchen with sep. dining nook which looks out over a pleasant parklike area. 2 twin-size bedrooms (14x11.4), full basement with rec. room, R.I. and fireplace and D.I. garage. A pleasure to show. $15,750 on easy terms. Call BRUCE McILROY, 388-4271.

FAIRFIELD REALTY LTD.
335 COOK ST.

CORDOVA BAY
MAGNIFICENT
SEAVIEWS
GRACIOUS LIVING

FOR YOUR FAMILY AND IN-LAWS TOO, IF DESIRED.
Just $21,500

This most attractive, 10-year-young home is situated on a 93x135, well-landscaped lot that offers unobstructed and panoramic sea views. With H.W. floors throughout, the entrance hall invites you into a 22x14 living room with fireplace and picture windows. Also on the view side is the smart spacious kitchen, which has a guest-size diner, and a large sundeck just off. 3 bedrooms and 4-pce. bath also on this level. The daylight lower level has attractive 2-room Inlaw suite, and a 20x15 rumpus room that is ½ completed, plus a workshop and drive-in garage. Many, many extras such as custom-built screens in this well looked after home, and room for your boat or trailer. There is a 5¼% mortgage too, on this seaview home which is far below replacement price. Exclusive. Call L. Marshall EV 5-9765 anytime.

DRIVE BY
4918 Cordova Bay Rd.
Over ½ acre

This charming retirement or starter home can be bought for $1,200.00 down and $75 per month to vendor. Very smart kitchen with ample dining area, nice living room, 2 bedrooms (one small) and Pembroke bath. Full price is just $9,950. Exclusive. Call L. Marshall, at EV 5-9765.

CITY RESIDENCE
ARCHITECT REMODELLED

In excellent residential close in area. By tasteful use of modern materials, colors and planning, the owner achieved to create an excellent combination of the characteristics of a TUDOR type home with the amenities considered essential for todays family living.
Main floor: Enter hall, living rm. den with completa built-in and furnished bar, dining rm, breakfast rm, ultra modern kitchen and three-pce bathroom. The wide and open modern staircase leads to three bedrooms with built-in vanity dressers, a one-pce. and two-pce bathroom and a sun room or fourth bedroom. New curtains, drapes and WW carpets match perfectly with the carefully selected tapestry-like wallpaper and ceiling colors. Price $40,000.
ERIC SALM, 386-1616
ROYAL TRUST
1206 Government 388-4811

HOME OWNERS
AWAKE!

WE CAN TAKE YOUR PRESENT HOME AND BUILD YOU A NEW ONE ON YOUR LOT OR OURS. WE WILL TAKE ALL THE WORRIES AND GIVE YOU A NEW COMFORTABLE CUSTOM DESIGNED HOME TO SUIT YOUR NEEDS! PHONE FOR FURTHER DETAILS.
Kasapi Construction Co. Ltd.
386-6191 anytime

ESQUIMALT

Something a little different. 5 rooms on main floor, recreation room with fireplace, bedroom, bathroom and utility down. Purginol floors in kitchen, bathroom and entire lower accommodation.
$22,500

LAMPSON STREET

Large older 4-bedroom family home on just under one acre. New kitchen and bathroom. Could be VLA.
$15,500
NEIL A. FRASER
Executive House
383-9843 777 Douglas St.

FAIRFIELD

An older type siding bungalow with basement situated on a pleasant quiet street in Fairfield. Home consists of kitchen, living rm., dining rm., small den, 2 bedrms. and bathroom. Excellent condition throughout. New copper piping, new hot water tank, package oil heating and Duroid roof. Neat small lot just ideal for a retired couple priced at $11,200. M. E. Braithwaite, 382-7645. Financial Survey Ltd., 384-9305.

BY BUILDER

770 Sayward Rd. Elk Lake area, 15 minutes to city centre. New split level home, large living room and dining room, sliding glass doors to sundeck, with beautiful valley and sea view. Kitchen, lots of cupboards and large eating area. 3 good sized bedrooms and vanity bathroom, ground level, studded for extra bedroom, rumpus room, laundry and plumbed for extra bathroom, attached carport, shake roof. Phone EV 3-0507.

GOOD LOOKING

$13,900 — Immaculate five rooms. Through hall, full basement, OOM heating. New roof, new paint. Wide lot. Gorge. Terms.
ON LARGE LOT
$17,200—Charming modern five rms (large living room), basement. $7,300 down and $80 per month. Gordon Head.
Call Fred Marconi for details:
386-3941 day or night
MARCONI REALTY 620 VIEW

NEW! N.H.A.!

$2,000 down, payments below $120 including taxes. Three large bedrooms, carport, sundeck, blacktop.

Bring a magnifying glass to look for defects!

Slegg Brothers Const. Ltd.
479-7151 Eves. 386-9530

BUY DIRECT
AND SAVE

Plus $500 (w.w. bonus) cash to you. NHA homes in Gordon Head University area and High Quadra. All of reasonable down payment! 6¼% interest. Open to view at all times.
Phone 386-6191
Kasapi Construction Co. Ltd.

2012 FERNWOOD RD. $500 DOWN, rest like rent. Peek in the side windows, just like a nice apartment. Two bedrooms, modern bath, kitchen and living room. Electric heating and wired for range and washer. Can't be beat. Future possibilities. Call Mr. Stothers re special information regarding the local yokels. Mr. Stothers, EV 2-2101 or 658-5285 eves.
Harry Foster Ltd.

FOR SALE BY OWNERS—2-BEDroom home. Large living room, fireplace, bathroom and utility room. Cabinet kitchen with 2-year-old electric range. — $8,800 cash. 2950 Shakespeare and Myrtle. Call 10 a.m. to 5 p.m., EV 4-3374.

150 HOUSES FOR SALE

HARRY
FOSTER
LTD.
Opposite "The Bay"
1732 Douglas EV 2-2101

3 SETS OF PLUMBING
OPEN HOUSE
3 BEDROOMS—$12,500
OPEN HOUSE
1448 VINING ST.
SAT., 2 to 5 P.M.

This is a beautiful home not far from Vic High. Red carpets, beautiful woods, full basement, push-button wiring and oil heating. Big living room with fireplace, dining room, and plumbed for washer and dryer. Extra lot could be purchased too. Excellent terms. Price $12,500. Mr. Vining, 382-2101, Res. 479-3786.

'WATERFRONT'
$21,000

DRIVE-BY 2871 ASHLEY ROAD ... but please do not disturb the owners. THIRTEEN HUNDRED SQ. FEET of living space, on .38 OF AN ACRE, 20 Ft. living room with fireplace. Dining room (in-line), two bedrooms, 30 Ft. recreation room-space with fireplace. EXTRA PLUMBING downstairs. Almost new oil-o-matic hot air heating unit. Interior decorating and grounds repair needed but a REALLY FINE BUY FOR someone. Dozens of fine trees and shrubs on property. EXCLUSIVE LISTING. Call MR. YELLS for appointment to view, EV 2-2101, Res. EV 3-5089. (Substantial cash payment required).

SHELTERED
WATERFRONT
$34,950

SITUATED ON ONE OF THE PRETTIEST STREETS IN VICTORIA, close-in, but with a country-lane atmosphere. Quality in workmanship and materials is evident throughout this home. Ultra-modern kitchen and exceptionally large living and dining areas are some of the many features. View by appointment only. Call MR. YELLS, EV 2-2101, Res. EV 3-5089.

A SPARKLER
NEAR SHOPPING
NO STEPS

Oh, boy, this is nice! A beautiful rancher with 20 ft. living room, dining and 2 bedrooms and electric kitchen with utility room and storage. Lovely fenced grounds (A VIEW). This home is thoroughly insulated and so very clean! Near bus and big shopping centres. Someone will be happy here. $2,500 down. Price $13,450. Mr. Vining, 382-2101, Res. 479-3786, or Mr. Harrington, 382-2101, Res. 383-5846.

! FIRST IN THE WORLD !
! FIRST IN THE WORLD !
! FIRST IN THE WORLD !
! FIRST IN THE WORLD !
! FIRST IN THE WORLD !

VICTORIA
CONSTRUCTION LTD.

VICTORIA'S MOST PROGRESSIVE HOME BUILDERS . . . NOW OFFER . . . FOR THE FIRST TIME, ANYWHERE!! . . .

A 100% MONEY BACK
GUARANTEE ! !
ON YOUR NEW HOME ! !

. . . HAVE YOUR NEW HOME DESIGNED AND BUILT . . . BY VICTORIA CONSTRUCTION LTD. . . . IN THE LOCATION OF YOUR CHOICE. LIVE IN IT FOR A FULL YEAR . . . AND IF AT THAT TIME YOU ARE NOT 100% SATISFIED . . . WE WILL RETURN YOUR DOWN PAYMENT . . .

IN FULL
. . . INCLUDING LEGAL FEES . . .
! LOW DOWN PAYMENTS !
OR
! TRADE-INS WELCOME !

. . . Victoria Construction Ltd. takes all the "risk" out of home building!!! . . . Call us now, for immediate service and full information . . .

MR. CLARK, 658-5996
MR. JONES, EV 5-2226
MR. SHELDON, EV 2-9703
MR. ROBERTS, EV 6-0269

VICTORIA
CONSTRUCTION LTD.
"SATISFACTION GUARANTEED OR YOUR MONEY BACK!!"
EV 4-5112, 3586 HENDERSON RD.

C. N. MONTAGUE
CO. LTD.
1028 Blanshard at Fort EV 4-8818

½ ACRE—SEA VIEW

Malahat Drive—Immaculate stucco bung. L.R., fireplace, picture window, W/W over Hdwd. 2 bedrms, 4-pce bathrm., kit. with view, utility rm. OOM heat. Drive-in and sep. garage. Gross taxes $115. Range and fridge incl. $14,950. Miss Preston, EV 4-9818, EV 3-7955.

SEA VIEW ½ ACRE
DREAM HOME

Overlooking beautiful Cordova Bay. Exquisitely lovely, new, landscaped and many expensive features comprise this delightful residence. Seaview LR, FP, DR and kit. 2 twin bedrms, vanity bathrm. Lower level has sea view rumpus rm., FP, 3rd bedrm or den and 3-pce bath all roughed in. OOM, 2-car port. Workshop area. Suit VLA. Full price $31,000. Ruth E. Hutcheson, EV 4-9318, GR 8-3536.

JAMES BAY
$11,900
$2,000 DOWN

Not new but very sound — just four blocks from Park and two blocks from sea. OIL HOT WATER HEAT. Beautiful hardwood floors, 5 spacious rooms plus sunrom. Full basement, copper pipe, small greenhouse and a wonderful garden with vegetables — flowers — fruit trees. All in A-1 condition. Mr. Betts, EV 4-9318 EV 4-2498.

FAIRFIELD'S BEST

Stucco home of 5 large rooms on quiet street, full basement. OOM heat. Beautiful garden. Close to schools, shops, transport and sea. PRICE $10,900
Guy Seymour, EV 4-9818, GR 9-4036

QUADRA - TATTERSALL

Near new 3-bdrm stucco, extra room in large basement. O.O.M. hot water heat. Dble garage, patio, etc. 1111 Rock St.,
$15,000 terms. 385-5510

OWNER

Clean comfortable 2 bedroom house with extra bedroom in basement. Carpets wall to wall. Very good shape, $11,000. EV 5-7994.

150 HOUSES FOR SALE

RITHET AGENCIES
LIMITED
714 Fort Street EV 2-4251

$10,500
2 BEDROOMS
$1,500 DOWN

BRIGHT AND cheerful, 2 NICE BEDROOMS, spacious LIVING AND DINING ROOMS, LARGE FAMILY CABINET electric KITCHEN, COMPLETELY redecorated, F.U.L. BASEMENT, OOM, CHOICE LOT close TO TRANSPORTATION AND SHOPS. THIS IS A steal WITH GOOD MONTHLY TERMS. CALL NOW TO VIEW WITH MURIEL OVERTON, 382-4251.

FAIRFIELD
$18,400

On one of the nicer streets. 3 bedrooms, living room with fireplace, dining room off. Cabinet electric kitchen. Extra large lot well landscaped, and lovely rumpus room with bar. This home is only 8 years old and one owner. Immaculate throughout.
PHYLLIS WHELDON
385-4049

FAIRFIELD
$17,250

3 bedrooms, only 8¼ years old. Living room with fireplace, dining area, cabinet electric kitchen, partly finished rumpus room, drive-in garage, nice large lot. First mortgage, N.H.A. at only 6%. An immaculate home.
PHYLLIS WHELDON
385-4049

SAANICH
$11,500

3-Room, partly-finished cottage on 2.24 acres. Shrubs, fruit trees, ground well cultivated. Situated in a valley of its own.
PHYLLIS WHELDON
385-4049

SAANICH
$12,000

Buy of the week. Old English style. 2 large bedrooms, large entrance, living room 18x16 with fireplace. Family-size cabinet kitchen. Bath and toilet separate. Lovely glassed-in large back sun porch (or extra bedroom). Full cement basement. New oil furnace. Secluded l

150 HOUSES FOR SALE

$15,900

LARGE SIZE
RANCH TYPE BUNGALOW
Thirteen Hundred Square Feet
WITH ARTISTIC PATIO
ALSO HAS
WONDERFUL BASEMENT
(Reasonable terms considered)

LIVING ROOM is LARGE, BRIGHT and beautiful, about 17 by 21 with a BETTER QUALITY "Heatilator" OPEN FIREPLACE . . . FRONT DINING ROOM is artistic, bright and cheerful . . . THE SPACIOUS KITCHEN is also at FRONT. KITCHEN has lots of SUPERIOR QUALITY built-in cupboards AND the KITCHEN also has such a PLEASING "breakfast type" dining AREA over by the beautiful corner windows . . . THIS SPACIOUS "Ranch type Bungalow" has outside measurements of thirty two feet by forty eight feet AND ALSO HAS such a wonderful basement with an EXTRA BEDROOM, size about 13 by 18 and with another OPEN FIREPLACE . . . THIS SPACIOUS BASEMENT has a very easy drive-in for a LARGE automobile AND ALSO HAS a handyman's work bench . . . Roughed-in basement plumbing for an extra bathroom, if needed . . . A mother-in-law SUITE MIGHT BE MADE QUICKLY . . . ECONOMICAL OIL-O-MATIC . . . This beautiful home is in EXCELLENT CONDITION inside and out . . . High-class residential location, NOT FAR OUT, and is in VICTORIA CITY . . . OFFER WANTED . . . Reasonable terms considered . . . Might trade for smaller . . . Immediate Possession . . . To be sold by appointment . . . Please phone ANYTIME. MACK W. LYLE, Residence EV 2-1084. WES NAYLOR, Residence EV 5-4732 . . . OFFICE 386-3547 . . . CITY BROKERAGE. APPOINTMENTS ANYTIME. Please ask for LYLE or NAYLOR, 386-3547.

OPEN HOUSE

!! IF IT DOESN'T RAIN !!

SUNDAY 2 TO 5 P.M.

Just off Quadra at 972 NICHOLSON. Brand new, direct from builder. Three bedrooms, full basement, vanity bath, panelled wall and carport. $500 winter bonus applying. NHA approved, price $18,250.
Terry Dow in Attendance
Kasapi Construction Co. Ltd.
386-6191 Anytime

!! 4 BEDROOMS !!
$1,000 DOWN
NR. QUADRA SCHOOL

This ideal family home has living room with fireplace, dining room, cabinet elec. kitchen, full bathrooms, oil heat. Presently has "in-law" suite upstairs. Full price $13,500. Trade considered. Large fenced rear yard. Phone Charles Sheldon, EV 2-9703 or

VICTORIA CONSTRUCTION LTD.
EV 4-5132 EV 2-9703

LOW DOWN PAYMENT
FULL PRICE $8950
This clear title home is older but in good condition and located in a fine residential area. 2 bedrms on main floor and 2 in full high basement. New oil furnace, wiring and plumbing. 200-ft lot, completely fenced. The elderly owner keeps a few chickens (lovely brown eggs). This won't last long. New exclusive listing with Jim Ranson, 386-2998 or 479-5910, ISLAND HOMES LTD.

MOVING TO SURREY?
Walking distance to new Woodward's Shopping Centre, 3 bedrooms, $12,500. Completely redecorated 3-bedroom home. Hardwood floors in living room and bedroom, finished utility room, natural gas, wired for dryer. Paved driveway and carport. Two blocks to elementary school, store and post office. Easy seaway access. Payment $75 per month on $8,000 mortgage. Phone Surrey 584-4317.

OPEN HOUSE
NEW DUPLEX
Sat. and Sun., 2 to 4:30 p.m.
873-75 Parkland Dr.
Custom designed 3-bedroom, 2-bedroom split level with sea view, 6½% N.H.A. mortgage. $1,000 winter works bonus. Will take trade. EV 4-2715.

ATTENTION
UNIVERSITY FACULTY
Architect designed, premium quality, 3-bedroom ranch, 1½ yrs. old. Lovely wooded setting at end of cul-de-sac. Vertical cedar siding, full thickness shake roof. Superb 5-star-plus kitchen. Full basement with panelled recreation room, 5-minute walk to university, 1½ blocks to elementary school, $34,400. GR 7-5792 for appointment.

OPEN HOUSE
31 HOWE ST.
Close to Dallas Rd.
FRI. 6 p.m. - 9 p.m.
SAT. 1 - 5 p.m., 7 - 9 p.m.
Come and see this seaview, older, spacious, 9-room home.
EDITH GUTEMAR, 382-4231
in attendance
RITHET AGENCIES LTD.

OAK BAY NORTH
Private sale. Charming Tudor-style executive home with spacious grounds. 4 lovely bedrooms, double plumbing; large dining room with chandelier and built-in china cabinet; bright, modern kitchen, rumpus room, study and workshop. Top condition. Close to schools and university. Asking $32,500. 385-5462.

PRIVATE SALE
MOUNT TOLMIE AREA
This well-constructed older 2-bedroom home is located close to transportation and shopping centres. Consists of living room with fireplace, 2 bedrooms, 4-pce bath, kitchen and dining nook. A new automatic oil furnace recently installed in full basement. Garage. Phone 477-5791 for further information.

NEW NHA APPROVED TWO-BEDROOM BUNGALOW for as low as $1,000 down—located only minutes from town in the Gorge area—two large bedrooms, nice living room and dining, cabinet electric kitchen, four-piece bathroom with vanity—hardwood floors, full basement with auto oil heat. Winter works bonus applies. Full price $16,095. To view phone Mr. Clark at 658-5996, Victoria Construction Ltd.

ATTENTION!!!
BUILDERS AND CONTRACTORS
James Bay HIGH RISE location, 300x120, including architects plans. $75,000.
Call ELAINE STEPHENSON
385-7016 — 386-3231
COLONY HOMESALES

VACANT POSSESSION
EXCLUSIVE
2070 CENTRAL AT MT. JOY
Superb 3-bedroom home on ¼-acre. Quiet seclusion amongst top-quality homes. Luxuriously modernized. Full basement, drive-in garage, new furnace, auto washer. Loads of extras. $20,750. $99 PM, PI.
SHEARD AGENCIES LTD.
383-2144 or 384-5274

GORDON HEAD
Modern six-room bungalow with full basement, extra plumbing and oil heating. $16,500.
Henry Hope of Dalby & Co. Phone EV 3-6241. Eves. GR 9-1191.

CITY
$7,500
A nice clean 3-bedroom bungalow, living room, dining room, kitchen with gas range, sep. garage, fenced lot 50x130, nice garden, flowers, berries, shrubs, near Vic High. By owner, principal only. Apply 1412 Grant St.

FANTASTIC SEAVIEWS
Cordova Bay area. Expertly designed and beautifully finished home of your dreams, over ½-acre. Full price $31,000. Call Leo Pigert at 385-8794 or 385-5622 anytime. Clarke & Wallace Realty Ltd.

JUBILEE — OAK BAY AREA —
$5,750; easy terms, clean warm 2 bedroom bungalow, no steps, on valuable lot. Insulated, new wiring, redecorated. Stove, fridge, etc. included, good home or rental. Drive by 1534 Amphion, then phone owner GR 7-3639.

150 HOUSES FOR SALE

UPLANDS
NEW, EXCLUSIVE!
QUICK POSSESSION

Over 3,000 sq. ft. of entertainment and family living excellence. Large entrance hall, living room and dining room, well planned and equipped kitchen with a view breakfast area, 3 separate bathrooms, 4 bedrooms on the main floor and one more on the lower level, 16 ft. master bedroom with full bathroom and sundeck en suite. Panelled den - TV room and a 24 ft. rumpus room with an all stone fireplace wall. Large 2 car garage and a separate utility - storage room. Oriental motif front approach with exciting landscaping potential. The back yard is perfect for secluded outdoor living development.
OPEN WINTER SEAVIEWS!
$47,500
$30,000, 7% mtg. available
Call MR. HOLDEN to view
LEACH & SPARKS LTD.
EV 3-4117 GR 7-2584

BUILDING
OR
!!! BUYING !!!

Several brand new N.H.A. homes available, offering various choice locations, 6¼% mortgage, plus the $500 Winter Bonus applying.

Also complete new home construction service, including plans, property and financing. For further information, or appointment to view, call Terry Dow, 386-6191 anytime or 383-7838.

Kasapi Construction Co. Ltd.
2030 Douglas St.

GRACIOUS
Is the word that describes this older home in OAK BAY on a lovely, quiet, treed street. There is an open staircase to three large bedrooms with built-ins. Large living room with beautiful glass chandelier. Unique MIRRORED dining room also with matching chandelier. Kitchen is modern with lots of cupboards and laundry room off. Wired for washer and dryer. Rumpus room and small office in full basement. This is excellent value at $19,900. Sorry, no drive-bys.
LEN EBBELING
HAGAR & SWAYNE. 384-0531

FAIRFIELD
LOW DOWN PAYMENT
For the family with 3 to 5 children —all the amenities like nearby school, frequent bus service, playgrounds etc.—The house has 3 large bedrooms, large kitchen and dining area. Living room—basement, oil furnace, new wiring, boat shed with concrete floor. Try $700 cash full price $8,500. Dickie Agencies Ltd. 819 Fort. EV2-4312, eves EV 3-3640.

PRIVATE SALE. COMFORTABLE older 2-storey home in good city district. Modernized, 4 bedrooms, sundeck. Will sell at very reasonable terms and will consider trailer, equipment, property, etc., as down payment. 382-0827.

THETIS HEIGHTS SUBDIVISION
Brand new home ready to move in. Also lots N.H.A. approved. All on sewer line. For appointment, A. H. Phelps, 478-2076.

CUSTOM BUILT HOMES BY experienced craftsmen as low as $500 down, trade-ins considered. Phone Mr. Roberts, 386-0269.

151 COUNTRY HOMES AND PROPERTIES

A RARE FIND
APP. ¾ ACRE

We have just listed this lovely home with it's gracious setting. Situated near the Experimental Farm on a beautiful landscaped lot, it features many fruit trees and sea view. Besides city water, it has two abundant springs on the property, as well as a deep well. The comfortable living room has fireplace and hardwood floors, while the dining room allows a fine sea-view. Two bedrooms and one in full concrete basement, make this property a fine family home. Possible V.L.A.
$18,500
656-1154 Mr. Elwell 477-3985

LOW-PRICED HOLDINGS
IN SIDNEY
Cozy 2-bedroom home only ½ block from Beacon Ave. and the sea $7,000
On -2 separate lots, a 1 bedroom cottage. Build on the lot, rent or sell the cottage $6,500
656-1154 K. DROST 656-3427
GORDON HULME LTD., SIDNEY

POSSIBLE V.L.A.
Older 3-bedroom home with full basement.
* Completely redecorated inside and out.
* New 220 wiring.
* New oil furnace.
* New duroid roof.
* Seaview.
* Fruit Trees.
* Approximately ¾ acre.
* Close to sea, stores, schools.
* $12,500.
Phone Harry Parker, 656-2847 or Len Watson 652-2108. Brentwood Properties Ltd. 652-1141.

BRENTWOOD BAY
NEAR NEW
2 Bedrooms, plus 1 or 2 down. Double plumbing. Landscaped, on quiet road, close to school and store. Large living room with raise hearth fireplace. $18,500 with term. Call Len Watson, 652-2108, or Harry Parker, 656-2847, Brentwood Properties, 652-1141.

JUST ACROSS THE ROAD FROM beach. The 6/10-acre protected by trees provides seclusion. 3 bedrooms, dining room, double plumbing, full basement, on sewer. Expansive ocean view for retirement or family home. Phone for appointment and particulars.

MODERN, DE LUXE, MOST ATTRACTIVELY-planned home in woodland setting. 2 roomy bedrooms on main floor with 2 possible below. Double plumbing, full basement. You must see this home to appreciate all the added built-in features. On sewer. Most interesting outlook.

ARDMORE
2 adjoining 1-acre treed lots, $4,500 takes both.

SIDNEY REALTY LTD.
656-2622
Eves, 656-2003 or 656-2023

STOCK FARM
OR
RIDING ACADEMY
There are approx. 20 beautiful acres of parklike property here. A stream runs thru to enhance the landscape. Fencing and cross fencing has all been done. Barn to accommodate 18 to 20 head, has hay storage also. There is a small 4-room cottage suitable for a couple. This is also an ideal set-up for raising and training horses. Plenty of box stall space. Asking $59,500 with about half cash. Mr. James, ISLAND HOMES LTD., 386-2996 or 382-6787.

NORTH SAANICH
McTAVISH ROAD
3-bedroom bungalow set amongst Arbutus, Dogwood, fruit and holly trees providing seclusion and privacy. Living room with FP, and large picture window overlooking the 160 tree holly farm. Dining area, den and rumpus room with F.P. Double enclosed carport, patio. 2 ACRES. Asking price $27,500. For further particulars, call A. W. Stewart, 385-7707.
Mears & Whyte
Oak Bay Realty Ltd.

SEA VIEW LOTS
QUALICUM VILLAGE
2 lots, 55x100, $1,500 for both.
2 lots, 55x120, $1,600 for both.
Can be bought on terms. CALL STAN SAGE, 384-4347 of Johnston & Co. Ltd.

SHAWNIGAN LAKE, FURNISHED. Large living room with fireplace, electric kitchen, 3 bedrooms, 3 pce shower. Ideal swimming and boating off pier. Secluded. $17,000, terms considered. 477-2412 eves.

151 COUNTRY HOMES AND PROPERTIES

MUST BE SOLD
HOME AND ACREAGE
REDUCED OVER $5,000

Go Trans-Canada Highway from Victoria and 10 miles south of Duncan, turn left on Lakeside Road, and again left on Hillbank Road (first X-Road), then follow this to our sign. Over 12 acres with 700 ft. river frontage and all fenced. The home is new and fully furnished and has all modern conveniences. Also unfinished A-frame for guests. See it this weekend! Roy E. Hills or Lars Westman, EV 4-9535 (24 hours). A. Bernard & Co. Ltd., 655 Fort St.

BEAUTIFUL
SOOKE HARBOUR
Enjoy an unsurpassed view of beautiful Sooke Harbour from the spacious living room in this pleasant 3-bedroom home. Situated on a hillcrest half acre, where you can relax outdoors and enjoy the sweeping view. Here you have the charm of country living, yet just a short stroll to schools, shopping and transportation. Full price just $12,700. Try your terms. For further information call George McEachern, 477-6872 or Doug Rogers 479-5945. Victoria Realty Ltd.

NORTH SAANICH
Ideal location just 14 miles from Victoria, good transportation, and only a short distance to airport, bus terminal, Sidney, and Experimental Farm. 3.78 acres, 3 greenhouses, fruit and holly trees, solid, well-built house and a four room cottage (both oil heated). Asking $25,500. Please call Miss Courtnall EV 5-3481 or EV 5-7943.

Swinerton, Stewart Clark, Ltd.

Delightful retirement home at Cobble Hill in immaculate order. 3 bedrooms, living room with stone fireplace, cab kitchen with dining area. Basement part rec. room. Situated on ½ acre of planned garden with blacktop road frontage. Many extras include built-in cupboards, chests of drawers and desks. Price $14,000 with terms.
CALL MRS. CHAWORTH-MUSTERS 743-9347, P. R. BROWN & SONS LTD. 385-3455.

SHAWNIGAN-MILL BAY
14 Acres with stream, complete seclusion. Full price $7,000.

HIGHLAND DISTRICT
160 Acres near Port Lake. Full price $12,000.

P. G. JACKSON REAL ESTATE, 631 Fort St., EV 2-0832 anytime.

ACREAGE
$6,000
5 acres in the beautiful valley on Durrance Road. A lovely site to build a home on the hill of this property. Sign on gate, drive by.
PHYLLIS WHELDON
385-4049
Rithet Agencies Ltd.

SHAWNIGAN
2½ treed acres plus furnished 3-room cottage. 100 yards to water. All services. $5,950. Terms. Phone GR 9-4388.

IN SHAWNIGAN LAKE VILLAGE, 1-Bedrm cottage with lake view — $2,500 cash. Ph Cobble Hill 743-9762 or 743-2481.

152 WATERFRONT PROPERTIES

PARKSVILLE—QUALICUM BEACH RIVER FRONT—40 acres with 2,600 ft. of river front—located near Parksville Village, this is an ideal speculative property—Asking price $17,500 cash.

SAFE SAND BEACH—Centrally located within the Village of Parksville, this 1.8 acre parcel of land has 380 ft. frontage on Parksville Bay—ideal site for resort, apartments or traveller's type inn—well landscaped—on sewer and water—asking $45,000.

RETIREMENT HOME — SANDY BEACH—this beautiful home is located near Parksville on a paved drive with spectacular view of Straits and Mainland Mountains—fully furnished and consisting of two bedrooms, living room, and cabinet kitchen—the area of this home is over 800 sq. ft.—well landscaped grounds with shrubs, lawns, etc.—large garage with workshop and an additional carport measures 24'x24'—this one must viewed—full price $24,500 with terms. CONTACT: Matt Madsen 248-6525, Andrew Pearson, 248-3725, Ross Awrey, 248-3671.

PARKSVILLE REALTY CO. LTD.
BOX 112, PARKSVILLE, B.C.
PHONE 248-3216

IS WATERFRONT HOME
IN YOUR
RETIREMENT DREAMS?
Ideally located in a sheltered area of Roberts Bay a 3-bedroom home, older but in nice condition—just right for sea captain decor. A beautiful panoramic view and yards of sea frontage at the foot of your garden. Neat trim lawn with asseted plants and fruit trees. Sewered property in a quiet, well maintained district of Sidney.
ASKING Price $28,000
For appointment to view please call TED PARTRIDGE, 384-8126 or 385-5305.
PEMBERTON, HOLMES LTD.

SAANICH PENINSULA
SECLUDED WATERFRONT sloping gently to SHELTERED waters with all the natural beauty of the property preserved. Tucked away within this EXCLUSIVE 1¼-ACRES is a charming FOUR BEDROOM home of distinction with every MODERN CONVENIENCE PLUS CITY WATER. This is a most attractive offering for $20,000 DOWN. Phone ALAN R. FOSTER, 656-2852 or 382-1276.
Town & Country Realty Ltd.

COWICHAN
RIVERFRONT COTTAGE
9 miles west of Duncan on the Cowichan River
One acre of nicely treed property with 100 feet of gently sloping riverfrontage. Near-new rustic 4-room cottage with fireplace. Ideal for holidays or ardent fishermen. Fully furnished for summer living. For those who want seclusion, don't miss this. The price is only $5,500 with $2,000 cash and $40 per month. Call Phil LeMare at 746-5171 or evenings and holidays, 746-5495.
H. W. DICKIE LIMITED
Box 128 Duncan, B.C.
"We Sell the Island"

COBBLE HILL
Beautiful view of Saanich Inlet, Salt Spring, Gulf Islands and Mount Baker. Fully modern two- or three-bedroom home. Brick fireplaces — up and down. Real seclusion — but only 40 minutes from Victoria. Approx. ¾ acre.
Blake Crothers anytime, 385-3411
KER & STEPHENSON LTD.

FAIRFIELD (TRANSFERRED EAST). TO BE SOLD BEFORE THE END OF THE MONTH: EXCLUSIVE WATERFRONT WITH SANDY BEACH. Four bedrooms, living room, dining room with fireplace, den with fireplace, kitchen and breakfast nook, sundeck, double garage, full basement. One 4-piece bathroom. Toilet in basement. Sacrifice at low price, $26,500. Open for offers. Older home. By owner. EV 4-6935. 1603 Hollywood Crescent.

WATERFRONT
EAST SOOKE
EXCLUSIVE—4.51 acres with 264 ft. waterfrontage. Partially built cottage on this desirable property. Price $15,000 (terms). Mrs. L. Cumming, 388-5555 anytime.
B.C. Land & Insurance Agency Ltd.
922 Government Street

FOR SALE, LAKE PROPERTY with cabin, 184 feet frontage, 730 feet back, on Big Gun Lake, Bridge River area. For details write Box 433, Sooke, B.C. Phone 642-3467 after 6 p.m.

FOR SALE — SMALL SUMMER cabin, furnished and 23-year paid up lease on nice waterfront lot. Gordon Beach, Sooke. $1,500 cash for quick sale. EV 4-8192.

WATERFRONT AND SEMI-WATERfront lots available at best location on Lake Cowichan. Apply Victoria Press, Box 198.

100-FT. WATERFRONT, LAKE Cowichan, $2,800. Terms. 478-4685.

WANTED WATERFRONT LOT Victoria Press, Box 161.

152 WATERFRONT PROPERTIES

SEPARATE WORLD
can be yours this summer with your own hide-a-way on Vancouver Island's most beautiful lake . . . this choice lot is king size in area (1.8 acres), has over 100 feet of protected waterfront, beautifully treed with evergreens, dogwoods and maples, peaceful seclusion and yet excellent access from main highway. COWICHAN LAKE is fast becoming the choice recreation area of the Island. Secure your family's future relaxation by making it a point to secure a water-front property while there are still lots available. Another choice might be this "hidden acre" with 125 feet of the choicest waterfront in the whole area, or possibly you prefer the river where I have two very choice listings. A fine 2-bedroom cottage on an acre of land with the finest of riverfront, this 2-bedroom "special" just this side of the famous "Willow Run." At only $8,900, terms, of course. There is no obligation when you phone BOB TURNER at LAKE COWICHAN, 749-3404 or 749-3252. Make it a point this weekend to visit the ISLAND'S FINEST LAKE.
J. H. Whittome & Co. Ltd.
Duncan, B.C. Phone 746-6161

SAANICH WATERFRONT
THE MOST PROMISING INVESTMENT
20 acres, 1,000 feet of waterfront
30 acres, 1,600 ft. W.front plus home
5 acres, 300 ft. W.front plus home
20 acres, 2,000 ft. W.front plus home
3.8 acres, 1,200 feet of waterfront
3 acres with 400 ft. of waterfront
10 acres with excellent water view
For Details, Plans and Prices, and more seaview building sites call
ERIC SALM, 386-1616
ROYAL TRUST
REAL ESTATE SALES DEPT.

MAGIC LAKE
ESTATES
On North Pender Island
7 miles from Swartz Bay.
Waterfront and Lakefront
From $2,450.
Semi-Waterfront and Lakefront
From $995.
Land values such as these beat inflation. For information write or phone:
Magic Lake Estates
1616 Belmont Avenue,
Victoria.
Phone 386-0651, if no answer call 539-2372 (collect).

'SHIP'S POINT'
King-sized waterfront lots in this popular retirement or summer location. Ship's Point road is located opposite Fuquy Bay Hall, 6 miles north of Nanaimo. Eastern and southern exposure lots, no banks, oak, fir, cedar, dogwood trees. Priced from $3,950 to $4,250 each, with terms as low as $39.50 down and $38.50 per month. Reduction for cash.
For brochures, phone or write Frank H. McLaughlin or Jack Coates, care of Nanaimo Realty Co. Ltd., 17 Church Street, Nanaimo, B.C. Phone eves. SK 8-5112 or SK 4-9147. Days SK 4-2311.

3 CABINS — WINTERIZED
21.3 ACRES, 550' RIVERFRONT
Just 1½ mi. behind Shawnigan Lake, easily accessible by road, this lovely holding defies description. Leave hectic office at 5 p.m. and be fishing or panning gold at 5:45 p.m. Very good roadbed over your entire property right to 3-acre clearing on river bank, where you live in serene quietness with Koksilah River rushing by. Could be church or club campsite. Water rights, with title. Asking only $10,950 with terms. FRANK WILLS, 388-4271, J. H. Whittome & Co. Limited, 706 Fort St.

SIDNEY WATERFRONT
In the village in a secluded country setting, an immaculate waterfront home, ideally suited for a family in retirement. Enjoy the view of sea, Islands and Mount Baker from the living room or the bay window of the dining room. 2 bedrooms and a lovely rumpus room or 3rd bedroom in the full basement. Separate garage. Full price $27,700.
656-1154 K. DROST 656-3427
GORDON HULME LTD.

BOWSER
SUMMER HOLIDAY COTTAGE
Features 125 feet by 325 feet treed lot with paved road to cottage. Located right on the edge of the beach, with power, water. Fully furnished even to a deep freeze. Floor to ceiling windows, electric cooking, full plumbing, ideal hideaway for anyone wanting full privacy. Priced at $11,750 with $4,500 down, balance at $75 per month. Phone or write Frank McLaughlin, care of Nanaimo Realty Co. Ltd., 17 Church Street, Nanaimo, B.C. Phone SK 4-2311 or eves. SK 8-5112.

VIEW ROYAL
$30,900
LOW DOWN PAYMENT
VDR. CARRY ENTIRE
BALANCE AT 7%
Excellent family home, 4 bedrooms, 3 bathrooms, recreation room, large sundeck, double garage, and private dock.
The owners are moving and must sell. For appointment to view, call ROBERT J. MIKITKA 386-7321 Anytime
BOORMAN INVESTMENT CO. LTD.

BAZAN BAY
WATERFRONT
Over three acres with 450 feet of waterfront. Outstanding value with unlimited potential for subdivision or motel site. Lightly treed with good access.
J. ALLAN
EV 4-0531
Hagar & Swayne Ltd.

OPEN HOUSE—SAT. 2-5
SANDY BEACH—BAMBERTON
A one-acre property with frontage on this lovely warm water Sandy Beach. 3-bedroom cottage. Full plumbing. A paradise with seclusion for only $13,000. Drive down Provincial Park Rd. to our signs on private driveway just before parking lot.
For prior viewing and information contact—
ERIC PORTER
384-9305 255-5586
Financial Survey Ltd.

SHAWNIGAN LAKE
330 ft. lakefront, 5 acres of lovely sloping land on East side. 3 bedroom furnished summer home. $31,500. Call Henry McCandless EV 5-8771.

BROWN BROS. AGENCIES LTD.
1125 Blanshard Street.

OFFERED BY OWNER — 150 FT. choice waterfront, good road, near school. 3 bedrooms, all conveniences. Best sandy beach, east coast, suitable development, sea side resort house, built originally as duplex. Big sandy stretch, warm, good mooring. $18,000. H. L. Duncan, R.R. 2, Ladysmith, phone 245-2997.

WATERFRONT
Attractive treed lot. 75 ft. of private beach including sandbar. Good boat anchorage during summer. 20 minutes from city. Can be bought on terms. Call Mrs. Dora Rowe anytime at University Realty Ltd. 477-1855 or res: 382-2534.

WATERFRONT LOTS
DELIGHTFUL VIEWS
Finest lot you could wish for, excellent frontage. Finest fishing. Twenty - five miles from Victoria. For complete details please dial Cliff Stretch, EV 2-9145 or EV 3-7436, Victoria Realty Ltd.

240' WATERFRONT
Treed, excellent building site, Central Saanich. Please call Ron Black, 386-3565.
Metropolitan Realty Ltd.

EXCLUSIVE SEA FRONT, 2-BEDroom, new fully furnished home, 100% electric. Also boathouse, with sandy beach, no banks to climb. 5291 Parker Ave. 658-5188 for appointment.

3-BEDROOM CABIN, SHAWNIGAN Lake. Living room and kitchen overlooking the lake. Full price $12,950. Good size waterfront lot. Call Doug Bavington at University Realty Ltd., 477-1855 or res., 388-5057.

SECLUDED POINT, EAST SOOKE, cabin, Hundleby, Seagirt Rd., ph. EV 4-1997.

BY OWNER, WATERFRONT LOT, Mount Douglas area, $11,900. Ph. GR 7-3306.

WATERFRONT LOTS FOR SALE, Sooke, 479-7073.

152 WATERFRONT PROPERTIES

¾-ACRE WATERFRONT
FINLAYSON ARM
2 ACRES FROM HALL'S
A lot of improvements:— stone wharf, fencing, mains and outdoor lighting. New 2-storey cabin 16x24 built to NHA specs. Asking $12,000, half cash, trades considered. Call anytime for details.
385-5355 J. O. Boyd 384-7084
B.C. Land, 922 Government St.

ON THE BEACH
Beautiful park-like property, waterfront cottage on Cordova Bay. 15 min. from downtown. Values are increasing and waterfront properties are getting scarce.
DICK PIPES, 388-4271, J. H. Whittome & Co. Ltd., 706 Fort St.

CHOICE WATERFRONT
TEN MILE POINT
SOUTHERN EXPOSURE
1.3 acres, 140' waterfrontage. Large Tudor home. Two rooms and 4 baths, 4 fireplaces. $69,900. By appointment, 477-6095.

153 WANTED TO BUY HOUSES

"COLONY" NEEDS TODAY!!!
SxS DUPLEX—2-bedrm. duplex with or without bsmt. in any good area up to $15,000. Mrs. Johnston, 386-0819.

2-BEDRM. no basement home on large or corner lot with O-O-M heat. Call Mrs. Johnston at 386-0819.

2 OR 3-BEDRM home. Any good area. JEAN KOWALSKI, 386-9358.

3-BEDRM HOME. Any good area. IRENE DALZIEL, 384-8692.

2-BEDRM. Full basement house in any good area? $2,000 down. Call JACKIE WALDRON, 386-3231 or 479-7360.

S.O.S. — Immediately need two bedroom home with large living and dining space. Preferably Gordon Head area. Please call WANDA STARR, 388-4629.

2 OR 3 BEDROOMS, basement or garage. Esquimalt, ELAINE STEPHENSON, phone 385-7016 or 386-3231.

CLIENTS FROM EDMONTON — Arriving July want 3 or 4 beds. VLA if poss., within 5 mile circle. BETTY SILVER. 385-2853.

2 OR 3 BEDROOMS. Any good area, some separate seclusion, up to $16,000. MARIE MALBON, ph. 478-6907.

My client will pay cash for your home in any area to fix up for resale. Barbara Hunt, 658-5664.

Home with large lot or acreage. Royal Oak. Barbara Hunt, 658-5664.

3-BEDRM HOME, preferably with charm and seclusion, suitable for V.L.A., up to $27,000. Joyce Miller, 386-3231 or 477-6161.

NEED A LARGE older home, any good area; up to $30,000. Also compact stucco 'n siding home, Oak Bay; up to $15,000. Listed one Thursday, sold in less than week. Call VERA PIPES — 656-5116.

COLONY HOMESALES, 386-3231

CASH FOR YOUR HOUSE
CALL 385-2481
RIGHT NOW
We want homes, you will get cash. We particularly need older homes in any condition. Phone right now for appraisal — we can negotiate immediately for cash settlement.
Swinerton, Stewart Clark, Ltd.
608 Broughton St.

LOCAL CASH
Available for the purchase of all types of houses or duplexes if they are suitable for rental or in need of repair. Immediate decisions.
Call Pat Murphy at Metropolitan Realty Ltd. 386-3585.

WANTED
JAMES BAY
I have 2 clients with $8000 CASH who require small 2-bedrm. homes anywhere in James Bay . . . If you are thinking of selling, please call
DICK JAMES — EV 5-2481
Swinerton, Stewart Clark, Ltd.

WANTED
DUPLEX OR 2 HOUSES
Side by side duplex or possibly 2 houses on one lot (even more if possible). Up island client will buy immediately if suitable. Langford, Colwood or Brentwood area. Price to $15,000. Basements optional. Roy Smith, days, 382-2137, eves. and weekends, 383-6070. Western Homes Ltd.

Lady client would like 2-bedroom home in Willows or south Oak Bay area. Must have good size living room and dining room. Walking distance to the beach. Also must have basement. Up to $16,000. Please dial 384-0531 ask for Jay Rogers, Hagar and Swayne Ltd.

NANAIMO MAN, TRANSFERRED and staying with in-laws, urgently needs clean, 3-bedrm home. Has substantial down payment. Call Jack Moore, 386-7996, 477-2223, ISLAND HOMES LTD.

URGENT—Clients arriving from interior on Monday. They require 2 or 3 bedroom modern retirement home priced around $12,000. Please call Jay Rogers 384-0531. Hagar & Swayne, Ltd.

HAVE YOU A NICE 3-BEDROOM, full basement home in Esquimalt or View Royal? Phone Mrs. Johnston, EV 5-8794, GR 9-1589, Clarke and Wallace Realty.

WILL PAY UP TO APPROX. $12,000 cash for 5-room, 2-bedroom house with basement. Victoria Press, Box 228.

WANT 2 TO 3 BEDROOM, BASEment home; on 2 to 3 acres. Have city lot as down payment. Phone 656-3252 after 5:30 p.m.

UPLANDS
Modern well - constructed bungalow with 2 bedrooms, 2 bathrooms and den. Around $40,000. Call Henry McCandless EV 5-8771.

BROWN BROS. AGENCIES LTD.
1125 Blanshard Street

CASH
Investor will buy for cash—homes in Oak Bay, James Bay, Fairfield, Esquimalt. Having trouble selling your home? Call LEN LeDOUX, EV 5-6741. Northwestern Securities Ltd.

SEAVIEW???
Up to $35,000 cash for a 2- or 3-bedroom home with seaview or waterfront. Call Gardner Agencies Ltd., 385-1448, Jack Glover.

I WILL BUY YOUR 2 OR 3-BEDroom home immediately for cash, if it's suitable for rental purposes. For fast action, call my agent, Ellwood Nault at Newstead Realty Ltd. EV 2-8117 anytime.

NO IFS, ANDS OR BUTS—I WILL make a cash offer on your RENTABLE home regardless of condition or location. Phone my agent, Mr. Hodgson at EV 5-8563 or EV 2-8117 today. Newstead Realty Ltd.

CASH CLIENTS
Will pay all cash or cash to mortgage for your 2 or 3-bedroom home with basement if possible. Call Victor Wong, EV 5-2458 or GR 9-6569 Byron Price Realty.

URGENTLY REQUIRED — SMALL homes for cash or terms. Any condition or location considered. Please call Ted Graves, Gardner Agencies Ltd., 385-1448 or 382-5513.

3-BEDROOM WITH WATERFRONTage. Victoria Press, Box 167.
OLYMPIC HOMES LTD.

153 WANTED TO BUY HOUSES

WANTED BY AUG. 1ST, SPOTLESS 2-bedroom home (or a residential area. Cash for the right home. Please call Doug Bavington at University Realty Ltd., 477-1855 or res. 386-3057.

WANTED—OLDER HOMES NEEDing repairs between $6,000 and $10,000.
Office 478-4321 Res. 477-3259

154 PROPERTY FOR SALE

NHA LOTS!
GORDON HEAD
2 Lots — 75'x129'. Sewered and Storm Drained. $4,300 each! San Juan Ave.

HIGH QUADRA
1 Lot — Corner of Woodhall Dr. and Quadra Sts. 65'x109' — Sewer and storm drain! Some trees. Duplex if desired!
GORDON HEAD
VIEW LOTS
NOT N.H.A.
4 Lots — 80' to 100' Frontages — Top of Ash Rd. — $4,100 to $4,300— Some are Treed! — 7½% Mortgages available on these! — Drive out and see our signs. Will build on any of the above to suite you! Call now — Len Wardle, 477-6549.
DIRECT WITH
FRASER CONSTRUCTION LTD.

SLEGG BROS. CONST. LIMITED
479-7151 (eves) 386-9580

NHA Building lot, 75' x 140', trees, parks, paved roads.

ONLY $200 down, $25 per month. Phone the above numbers to view.

HIGH SEAVIEW LAND
Over 5 Acres above Georgia Park Terrace. May be sub-divided. $40,000. Exclusive: Stuart Crickmay or Henry McCandless, 385-8771.

TREED LOT WITH
WONDERFUL VIEW
ON SEWER
115' RD. FRONTAGE and approx. 115' depth. Build your lovely home here. Price $4,950. Call Mr. Lawson, EV 5-8771 anytime. Exclusive listing.
BROWN BROS. AGENCIES LTD.
1125 Blanshard Street

NORTH SAANICH
½ - ACRE — Just a step from Admiral Golf Course, fully cleared. 100 x 207, $2,900.
BAKERVIEW — Fully cleared, on watermain, large building site, nice seaview, near Sidney. $2,200.
ARDMORE — Lovely treed 7/8-acre just off W. Saanich Road. $2,100.
SIDNEY — On sewer and water main, 69 x 170, new homes. $2,500. 656-1154 Mr. Elwell 477-3985
GORDON HULME LTD., SIDNEY

GORDON HEAD LOTS
2 Extra special (92'x127') lots next to 1931 San Juan Ave. Nicely treed, gentle slope, easy to build on. Very good SEA VIEW. Priced at $6,500 each.
JOHN BISHOP
BUZZ MAINPRIZE
EV 4-0531 (day or nite)
HAGAR & SWAYNE LTD.

ESCAPE HEAVY TAXES
Build your own home in beautiful Warren Would land development. High up large lots, some V.L.A., overlooking Haro Straits and a green rolling valley on the Saanich Peninsula. Drive out Highway 17 to Martindale Road, then north on Welsh Road. See these excellent sites. Contact Gordon Hulme Ltd. at Sidney 656-1154, or owner at 656-1919.

CHOICE APARTMENT
OR MOTEL SITE
Strategically located on Esquimalt Road between Catherine and Alston Streets. Five lots totalling 299 ft by 127.75 ft. For information call PEMBERTON, HOLMES LTD. and ask for C. ANDERSON, S. A. SIMPSON or W. WOODLEY, 384-8126 anytime.

SEA VIEW LOTS
Overlooking Cordova Bay, three choice lots located at the south end of Lochside Drive. Excellent building potential. Water available. TED PARTRIDGE, 384-8126 or 382-8305.
PEMBERTON, HOLMES LTD.

HIGH VIEW LOT
Duplex Zoned
Only $4,000
85'x150' on sewer, north of St. Lukes Church on Cedar Hill Rd. Call BEN McLEOD, 386-6271, anytime, J. H. Whittome & Co. Limited, 706 Fort St.

VLA PROPERTIES ! !
I have several good open properties. ¼-acre to 1.6 acres qualified for V.L.A. Price $3,500 - $4,500. Also some good homes on ¼-acre to 1-acre, ranging from $12,000 to $19,500, with and without basement. They qualify.
EV 4-4962 D. L. Macdonell, 388-5555
B.C. LAND

TOP LOTS
TEN MILE POINT
Lovely lot, 125x175. Treed and secluded. $7,800.

CORDOVA BAY
Water view, ½ acre, secluded. $5,980. Call Terry Fortune
"THE LOT MAN"
anytime at University Realty Ltd. Bus. 477-1855, res. 477-1229.

GORDON HEAD
SEA VIEW
4½ acres of very choice sloping cleared land

Soviet Backs New Finnish Government

HELSINKI (AP) — Finland bids farewell today to Soviet Premier Alexei N. Kosygin, openly relieved he has endorsed this neutral country's new cabinet.

Kosygin, here on a five-day visit, publicly approved the cabinet of Premier Rafael Paasio, whose Social Democratic party has been frowned upon by Moscow for more than a decade.

Paasio's party objected in the early 1950s to over-emphasizing friendship between Finland and the Soviet Union. As a result Moscow made clear it would not do business with any Social Democrats and the party was barred from the government until this year.

After the Social Democrats won more seats in parliament than any other party in the elections last March, Paasio managed to get enough support to form a government.

Speaking at a banquet Friday night, Kosygin put the seal of approval on Paasio's government by announcing that the premier had accepted an invitation to visit the Soviet Union.

Kosygin said his talks with Paasio and President Urho Kekkonen dealt with European security and the situation in Southeast Asia.

BOOKIES LIKE BRAZIL BEST

LONDON (AP)—Brazil, winners of the World Cup soccer championship for the last two years, has been established as a 7-4 favorite to take the title for a third time.

Britain's bookies made these betting odds on the 16 finalists in the World Cup here July 11-30:

Brazil, 7-4; England, 5-1; Argentina, 7-1; Italy, 9-1; Russia, 10-1; West Germany, 16-1; Portugal, Spain and Hungary 20-1; France, 33-1; Uruguay, 40-1; Bulgaria and Chile, 66-1; Mexico, North Korea and Switzerland, 100-1.

THE CORPORATION OF THE DISTRICT OF SAANICH

Tender No. 11/66—Curb, Gutter and Concrete Sidewalks

Sealed tenders, clearly identified as to contents, will be received by the Municipal Clerk, Saanich Municipal Hall, 770 Vernon Ave., Victoria, B.C. up to 3:00 p.m. Wednesday, July 6, 1966 for the supply of approximately

14,200 lin. ft. concrete curb and gutter
1,150 lin. ft. concrete sidewalk

Tender forms and specifications may be obtained from the undersigned. Lowest or any tender not necessarily accepted.

N. W. LIFE, P. Eng.,
Municipal Engineer.

NOTICE TO CREDITORS

JOHN ARCHIBALD GREENIDGE, formerly of 2122 Cook Street, Victoria, B.C., deceased, who died at Victoria on April 7, 1966.

TAKE NOTICE that creditors and others having claims against the estate of John Archibald Greenidge, deceased, are required to send them to the Executors, care of the undersigned, at Room 131, 645 Fort Street, Victoria, B.C. (P.O. Box 1022), before July 30, 1966, after which date the Executors will distribute the said estate among the parties entitled thereto, having regard only to claims of which they then have notice.

DATED June 10, 1966.

Elsie Tattersall and
John Alfred Greenidge,
Executors.

By their solicitor,
R. W. Chard.

DEPARTMENT OF TRANSPORT VANCOUVER, B.C.

TENDER

SEALED TENDERS addressed to the undersigned and marked "Supply and Install Bulk Fuel Storage Facilities at Estevan Point" will be received up to 3:00 p.m. P.D.S.T., July 7, 1966, for the supply and the installation of bulk fuel storage facilities at Estevan Point, B.C.

Plans, specifications and other tender documents may be obtained on application to the Regional Purchasing Agent at Room 104, Winch Building, 739 West Hastings Street, Vancouver 1, B.C., upon receipt of a certified cheque for $25.00 made payable to the Receiver-General of Canada.

Plans and specifications for this project may be examined at the Amalgamated Construction Association of B.C. in Vancouver and Victoria; Industrial Construction Centre; Southam Building Reports and Room 208, Winch Building, 739 West Hastings Street, Vancouver 1, B.C.

T. G. HOW,
Regional Director,
Air Services

THE CORPORATION OF THE VILLAGE OF SIDNEY SIDNEY, BRITISH COLUMBIA

Applications for the position of Clerk-Treasurer will be received up to 5:00 p.m. (local time) on July 11th, 1966. Applications to be addressed to—The Chairman of the Council, Box 190, Sidney, B.C., and marked "Application".

Applicants must have at least four years' experience as clerk and treasurer to a town or village municipality and in their application state age and salary required and attach copies of references or give names of persons from whom references may be obtained. Duties to commence September 1st, 1966.

A. W. SHARP,
Municipal Clerk

DEPARTMENT OF PUBLIC WORKS NOTICE TO CONTRACTORS MENTAL HEALTH FACILITY, VICTORIA, B.C. PHASE 4

SEALED TENDERS titled "Mental Health Facility, Victoria, B.C. Phase 4" will be received by the Minister of Public Works, Parliament Buildings, Victoria, B.C. up to 2:00 p.m. on Wednesday, July 13th, 1966, and opened in public at that time and place.

This Phase comprises the construction of a two-storey concrete shell approximately 150 ft. by 100 ft., situated on Lee Avenue, Victoria, B.C.

Drawings and specifications may be obtained by bona fide General Contractors only on and after June 20th, 1966, from the Department of Public Works, Parliament Buildings, Victoria, B.C. for the sum of Fifty Dollars ($50.00) which is refundable upon return of plans, etc. in good condition within a period of one month of awarding the Contract, except in the case of the successful tenderer where the plan deposit is not refundable. Plans and specifications will also be on view at the following offices:

Provincial Government Plan Viewing Room, 14th Floor, Dominion Bank Building, 207 West Hastings Street, Vancouver 3, B.C.
The Vancouver Construction Association, 2675 Oak Street, Vancouver 9, B.C.
Southam Building Reports, 1955 West 4th Avenue, Vancouver 9, B.C.
The Architectural Centre, 567 Burrard Street, Vancouver 1, B.C.
Industrial Construction Centre, 1027 West Broadway, Vancouver 9, B.C.
Victoria Building Industries Exchange, 543 Bastion Street, Victoria, B.C.

W. N. CHANT,
Minister of Public Works.
Department of Public Works,
Parliament Buildings,
Victoria, B.C.
June, 1966.

BHUTTO
. . . health reasons

Pro-Peking Minister 'Quits' Post

RAWALPINDI (Reuters) — Pakistan's pro-Peking Foreign Minister Zulficar Ali Bhutto is going on leave for health reasons and President Mohammed Ayub Khan is taking over his post, the president announced today.

Bhutto, 39, has been in the government since Field Marshal Ayub took power after a military coup in 1958. He has been foreign minister since 1963.

President Ayub said the minister was leaving for unspecified medical treatment. He did not say when, but it was presumed Bhutto would leave the government almost immediately.

The announcement did not say Bhutto was resigning, but reliable sources said he was unlikely to return to his post.

President Ayub was believed anxious to tone down any anti-West note in Pakistan's foreign policy, particularly since the United States announced last Wednesday that it would resume full economic aid to Pakistan and India. This aid was halted during last year's war between the two countries.

The president said today there would be no change in Pakistan's foreign policy.

Salvation Army CO Transferred To Alberta Post

Capt. Donald McMillan, commanding officer of Victoria Salvation Army Citadel, has been appointed commanding officer of the Citadel in Calgary.

He and his wife Dorothy and their daughter, Susan, 11, will leave here at the end of June.

Capt. McMillan came here from Halifax two years ago. He was born in Montreal and trained with the Salvation Army in New York City and the Gordon College of Theology in Boston.

He served with the Salvation Army in Boston and Springfield, Mass., and New Haven, Conn., before being transferred to Montreal because of his fluency in French.

In Victoria he has been active in young people's work.

NOTICE TO CREDITORS AND OTHERS

RALPH MORTER CANTLON, Deceased.

Creditors and others having claims against the estate of Ralph Morter Cantlon, deceased, formerly of Victoria, B.C., are required to send full particulars of such claims to the executors, at 1057 Fort Street, Victoria, B.C., on or before the 20th day of July, 1966, after which date the estate's assets will be distributed, having regard only to claims which have been received.

Montreal Trust Company,
Executors.
Burns & Goult, Solicitors.

Tenders for Sandblasting and Painting POINT ELLICE BRIDGE

SEALED tenders will be received by the City Clerk, City Hall, Victoria, B.C., up until noon, Thursday, June 23rd, 1966 for Sandblasting and painting of the South Side of Point Ellice Bridge in keeping with Specifications which may be obtained from this office and on the form provided.

A Certified deposit cheque equal to 5% of the amount of tender made payable to the City Treasurer must accompany each tender and tender is to be enclosed in a sealed nevelope marked "Tender for Sandblasting and Painting—Point Ellice Bridge."

The lowest or any tender will not necessarily be accepted.

G. F. SHARPE,
City Purchasing Agent
City Hall, Victoria, B.C.
June 17th, 1966.

NOTICE TO CREDITORS

IN THE MATTER OF THE ESTATE of WALTER WILSON CROSS, late of Victoria, British Columbia, deceased.

NOTICE IS HEREBY GIVEN that creditors and others having claims against the estate of the above deceased are hereby required to send them to the undersigned Executors, P.O. Box 580, Victoria, British Columbia, before the 19th day of July, 1966, after which date the Executors will distribute the said estate among the parties entitled thereto, having regard only to the claims of which they then have notice.

ROBERT W. CROSS,
JACOB GEORGE SAUL,
WILLIAM T. MANN,
THE ROYAL TRUST COMPANY,
Executors,
By their Solicitors,
Messrs. Horne, Coupar, MacMinn & Roberts.

City of Victoria

LOCAL IMPROVEMENT INITIATIVE PLAN

Re proposed carrying out as a work of Local Improvement on the INITIATIVE PLAN of:

Construction of a Canopy on Yates Street (North Side) from the west property line of Lot 21 to the east property line of Lot E, part 572, Block 3.

TAKE NOTICE THAT:

1. The Council of the Corporation of the City of Victoria intends to carry out the above-mentioned as a work of local improvement on the INITIATIVE PLAN, and intends to specially assess in each case the cost upon lands abutting directly on the work.
2. As to the foregoing item the estimated cost of the work is $32,563.20, and the estimated special rate per foot frontage is $67.84000.
3. In each case the special assessment is to be paid in fifteen annual instalments; and persons desiring to petition against undertaking the work must do so on or before Monday, 18th July, 1966.

F. M. WALLER,
CITY CLERK.
15th June, 1966.

40 Students Need Special Schooling

Forty area children are in serious danger of being educationally and socially crippled for life.

They are hard of hearing.

And according to the Vancouver Island Society for Hearing-Handicapped Children, they need a special training school.

A special class for hard-of-hearing children was recently opened in Marigold School. But far more assistance is needed, the society says.

Helped in time, a hearing-handicapped child can keep up with his fellows, but without special assistance he is in danger of falling further and further behind until even special training is of little help.

That is why the society is trying to raise funds for a training centre — to help the children in time.

Last winter the society paid for the transportation of five school-age children to the Marigold School class, and this winter they hope to be able to hire a qualified teacher for pre-schoolers.

CLUBHOUSE DESTROYED

BALTIMORE, Md. (AP) — A spectacular six-alarm blaze destroyed the historic Pimlico clubhouse Thursday night, a landmark in American racing since 1870 and oldest clubhouse in the United States.

The frame structure, which houses the National Jockeys Hall of Fame, was engulfed in flames shortly after the first alarm was sounded.

Firemen were able to contain the fire and keep it from spreading to the grandstand and clubhouse.

Handicap Meet At Gorge Vale

First round of the club handicap championship for the Sharland Trophy will be held at the Gorge Vale Golf Club Sunday. Draw follows:

7:30 a.m. H. Chan, M. Chew, J. D. Chow, J. Y. Chow.
7:38 a.m. M. Eng, E. Joe, J. Joe, D. Lee.
7:46 a.m. H. Leung, T. Mar, E. Nye, W. Chan.
7:54 a.m. T. Derr, W. Wong, R. Lou-Poy, D. Lowe.
8:02 a.m. E. Nye, J. Sing, A. Yuen, D. Yuen.
8:10 a.m. C. Mann, D. Mann, O. Fox, D. Rogers.
8:18 a.m. W. De Silva, W. Wightman, J. Harris, T. Langlois.
8:26 C. Nelson, L. Palmgren, H. Gregg, C. Bryan.
8:34 a.m. A. Rogertson, D. Ritson, H. Yardley, J. Shorrie.
8:42 a.m. B. Graham, E. Brady, C. Casey, R. McMurtrie.
8:50 am. W. Clayton, T. Kellington, F. Richards, W. Pike.
8:58 a.m J. Trow, E Steele, L. Glancy, C. Palmgren.
9:06 a.m. G. Cameron, V. Spence, E. Oliver, R. Simms.
9:14 a.m. W. Joseph, A. Stewart, J. Bescott, W. Mowat.
9:22 am. G. Bishop, A. McMillan, H. Pelton, B. Gammon.
9:30 a.m. K. Zwick, R. Bath, W. Panteluk, G. Ferreira.
9:38 a.m. T. McIntyre, M. Vollet, F. Barron, L. Sutcliffe.
9:46 a.m. A. Fulton, G. Jones, M. Gray, E. Zwick.
9:54 a.m. H. Brown, G. Hill, G. Murrell, A. Curran.
10:02 am. J. Poole, R. Oswald, R. Pumfrey, J. Hall.
10:10 a.m. M. Ott, W. Finlay, A. Osman, A. Hoffman.
10:18 a.m. L. Cann, H. Kirkham, D. Boone, N. Lacree.
10:26 a.m. D. Chungranes, R. Lawson, R. Hoadley, K. Alexander.
10:34 a.m. J. Neilson, A. Pylypa, H. Yerex, T. Gardner.
10:42 a.m. R. Briggs, M. Grute, S. Davies, K. Rowlands.
10:50 a.m. B. Haddow, W. Doan, S. Cosburn, C. E. Mitchell.
10:58 a.m. A. Marshall, B. Browning, W. Lawley, T. Farr.
11:06 a.m. B. Neilson, J. Douglas, A. Parsons, T. Moody.
11:14 a.m. G. Glover, L. Isaacson, F. Willet, L. G. Mitchell.
11:22 a.m. R. Spouse, R. Waterfield, P. Thody, G. Horne.
11:30 a.m. A. Gillies, A. Blackmore, K. Kulai, R. Dawson.
11:38 a.m. B. Stevenson, J. Morrison, W. Whittingham, J. Davies.
11:46 a.m. R. Daigle, S. Kulai, V. Sinclair, H. Yerex.

FIGHT RESULTS

MELBOURNE—Lionel Rose, 120, Australia, outpointed Flash Dum Dum, 120, Philippines, 12.

BARCELONA — Mimoun Ben Ali, 116½, Spain, outpointed Tomasco Galli, 118, Italy, 15.

ROME—Domenico Tiberia, 150, Italy, outpointed James Shelton, 153¾, Los Angeles, 8.

PHOENIX, Ariz.—Charlie Austin, 158, Phoenix, outpointed Gomeo Brennan, 159½, Bahamas, 10.

ULMER SIGNED

WINNIPEG (CP) — Winnipeg Blue Bombers have signed punting specialist Ed Ulmer to a 1966 Western Football Conference contract.

MR. FITNESS himself, Lieutenant-Commander R. P. (Reg) Mylrea, began retirement leave this weekend. Commander Mylrea, of 3912 Woodhaven Terrace, has for the past two years been deputy command personnel and training officer and staff officer physical education and recreation with Pacific Maritime Command. It was Commander Mylrea who in 1941 introduced a physical fitness program for the navy which has since been closely stuck to by the three integrated forces. In addition to his connections with many sporting organizations, he is Vancouver Island director of the National Lifeguard Service.

MEETINGS CALENDAR

Ladies' Auxiliary to Fraternal Order of Eagles, Tuesday, at 7:45 p.m., Eagles' Hall, Fort St.

Saanich Kiwanis Club, Tuesday, 6:15 p.m. at the Tally-Ho. Golf night.

B.C. Historical Association, Victoria Section, monthly meeting, 8:15 p.m. Thursday, in the Douglas Building Cafeteria. Mr. Colin Graham, director of Greater Victoria Art Gallery, will speak on Art—A Handmaid of History.

Victoria Cymrodorion Society, 7:30 p.m. Tuesday at 4054 Gordon Head Road.

Victoria Kiwanis Club, Tuesday, 12:10 p.m. in the Empress Hotel ballroom. Speaker: Bob Jeacock on "Perspective of Values."

Douglas Rotary Club, Monday, 6 p.m. at the Tally-Ho. Speaker: Pritam Rehill on forestry research.

Victoria Gyro Club, Monday noon at the Empress Hotel. Speaker: city planner Geoff Greenhalgh on "Community Development."

Purchasing Agents' Association of B.C., Vancouver Island branch, Friday, 5:30 p.m. social, 6:15 p.m. dinner, at Uplands Golf Club. Annual installation of officers.

Victoria branch of the Institute of Power Engineers, 7:30 p.m. Tuesday, in the Flame Room of the B.C. Hydro Building.

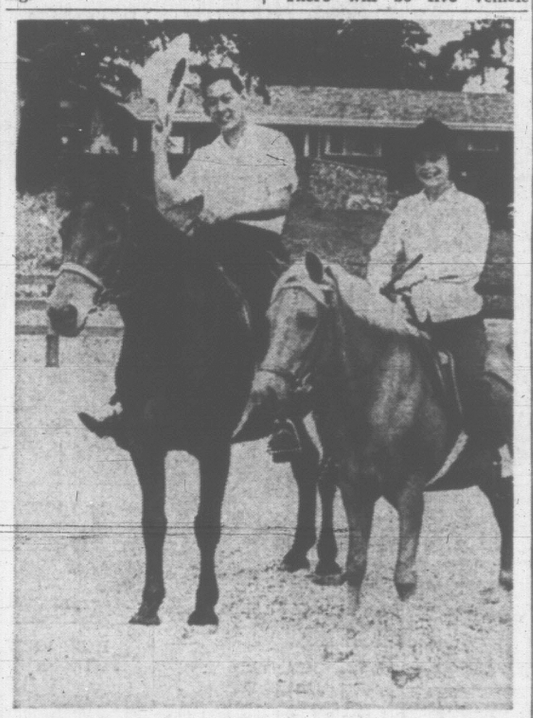

READY TO RIDE HIGH, wide and handsome Sunday at Saanich Diamond Jubilee horse show at Beaver Lake are Councillor Edward Lum, chairman of municipality's festival committee, and fellow councillor Mrs. Edith Gunning. They borrowed mounts from Mr. and Mrs. C. C. Carpenter of Prospect Lake. (Times Photo.)

SAANICH CELEBRATIONS

'Neighs' Take Sunday Spotlight

It's horses, horses, horses next in Saanich's continuing program of Diamond Jubilee celebration events.

The neighs will have it Sunday in fields at the Pat Bay Highway entrance to Beaver Lake Park when Victoria Western Horsemen's Club stages a show on behalf of the municipality.

It will be a come-one, come-all show for both spectators and competitors alike, and officials in charge say there should be a lot of fun for everyone.

The show starts at 1 p.m. and there will be no entrance, nor entry fees. Open to all riders, entries will be accepted on the spot.

There will be trophies for first place and ribbons to fourth place, with seven events scheduled.

Mrs. Verle Morrow will judge English events and Bill Grimshaw will call the tune in Western games.

Program will include a trotting race for both English and Western riders, a hunter class, a stake race, open jumping, pole bending, fault-and-out jumping, and a barrel race.

In addition there will be a display of precision riding by a drill team of costumed horsewomen who have been practising for this special Diamond Jubilee feature.

Full-Scale War Promised Over Power Model on Pond

A knee-deep pool for model boats at the foot of Douglas Street could be the scene of Victoria's next naval engagement.

That's where Lawrence Elves, 737 Laurentian Pl., wants to operate his model hydroplane.

But he was ordered to take his 30-inch craft off Harrison Pond last week by police after a neighbor complained about the noise. The hydroplane is powered by a model airplane engine and generates better than one horsepower.

"I'll be back," Elves told the policeman, claiming there is no by-law which says the pond is just for model sailboats.

Power boat models on the pond was the subject of a council debate a few years ago, claims Mr. Elves. And the decision at that time was that the 80 by 150-foot pool was for model boats of all kinds.

NORMAN SNAPS BANFF RECORD

BANFF, Alta (CP) — Moe Norman of Toronto smashed a 14-year-old record Wednesday when he toured the Banff Springs Hotel golf course in 65 strokes, seven under par for the 6,704-yard layout.

Playing with Alvie Thompson, Bill Simpson and Bob Young, all of Toronto, Norman was preparing for a $12,000 pro-amateur event at Calgary.

Previous course record of 66 was set in 1952 by Banff club professional Malcolm Tapp.

TOP STUDENTS at the auxiliary police graduation in War Amputation Hall Thursday night, Constable R. L. Grant, left, and Constable R. H. Knott are presented with awards by Neil A. McDiarmid of the attorney-general's department. The 31 graduates will serve as special duty constables on the five area police forces.

Work Starts on Huge Garage

Work on a $100,000 truck maintenance garage for Heaney's division of Johnston Terminals and Storage began Thursday on a site adjoining the Douglas Street depot.

A concrete block building measuring 120 by 50 feet is being erected on a 60-day schedule by Dominion Construction Ltd.

There will be five vehicle bays capable of handling the largest highway tractors and trailer units, which will have access to the property by way of Burns Road and Ardersier.

A 25-foot-wide landscaped strip will help screen the property along Ardersier.

Navy Poised to Act In U.K. Ship Strike

LONDON (CP) — The stage is set for an all-out struggle between the British government and the striking seamen's union.

The government is expected to call on the Royal Navy sometime next week to move strikebound British vessels and make room for foreign-manned ships carrying vital imports.

A week of hurried negotiations ended Friday with no sign that the month-old strike was any closer to a settlement.

Despite a pep-talk by Prime Minister Wilson and the first talks between union and shipowners since the strike began, the union executive voted to continue the strike.

The seamen won no concession to their demand for a 40-hour week immediately. Wilson stuck by his endorsement of a judicial inquiry formula which would give them the 40-hour week next year and a reduction to 48 from 5⁶ hours in the meantime.

Two More Named To University Theatre School

Two appointments to the theatre division of the new school of fine arts have been announced by president Malcolm Taylor of the University of Victoria.

Frederick Edell of Omaha, Nebraska, and Edward Shoffner of San Diego, Calif., will join the division July 1. Courses in theatre previously offered by the department of English will be given by the school of fine arts, which will expand the program in this field and related ones.

Both newcomers have had wide theatrical experience. Mr. Edell, as assistant professor, has staged productions on both U.S. coasts and in Sweden, and is now a professional director and drama instructor. Mr. Shoffner, appointed as technical supervisor and part-time lecturer, was a television producer in Hollywood before moving to San Diego State College.

Jubilee Gets Federal Grant

The federal health department has approved a grant of $63,313 to the Royal Jubilee Hospital.

Administrator George Masters said the money is for completing the hospital's unfinished second floor west wing.

Completion of the wing will add another 31 active treatment beds and a clinic room.

BRIDGE RESULTS

Second game of the All-masters Duplicate Bridge Club's summer six-week series, was held Thursday at Broughton Building clubrooms.

Winners were: north-south—1. Joan Strank and Tony Marsh. 2. Hilda Price and Walter Allen. 3. Mike O'Brien and Keith Stapleton. 4. Freda Small and Earle Dye. East-west — Chris Murray and Bud Waddington. 2. Laura Tinley and Molly Collins. 3. Gwen Graham and Bill Lamb. 4. Betty and Chuck Miller.

Winners of the regular weekly game held by the Junior Bridge Club were:

Section A — 1. Brenda Smith and Nick Tuele. 2. Babe and Homer Kolb. 3. Joy Glover and Iris Markstrom. 4. Kay Clark and Gladys Cropp. 5. Bobbie Thomson and Lilian Jones. Section B — 1. Florence and Percy Edwards. 2. Una Orme and Judy Langstaff. 3. Bob and Do McMynn. 4. Ray Martin and Art Barber. 5. Ann Roylance and Helen Tregellas.

ROSES were the big attraction at the Victoria Horticultural Society flower show at the Curling Rink today. Judy Sinclair, 15, of 853 Rundle Drive, is examining her favorite rose—Arlene Francis. The show is open all day Saturday.

NDP Chief New Labor Secretary

VANCOUVER (CP) — Raymond C. Haynes, 38-year-old veteran of the labor movement, Thursday was elected to the key post of secretary-treasurer of the B.C. Federation of Labor and immediately announced a policy of increased political action by labor.

Mr. Haynes, elected this year as president of the New Democratic Party in B.C., succeeds E. P. O'Neal as secretary-treasurer of the powerful federation, which embraces 300 unions across the province representing some 120,000 workers.

Declared Mr. Haynes, who first joined the IWA in 1948 and now is international representative for B.C. of the Retail, Wholesale and Department Store Union (CLC): "We will continue to press for drastic changes in (B.C.) labor legislation and we must intensify our efforts in the political field."

Collection Tin Returns Disappionting

Goodwill Enterprises distributed 40,000 collection tins throughout the Greater Victoria area to raise funds to aid the handicapped.

Filled with pennies, a collection tin contains $2.30, or 40,000 full tins contain $92,000.

Goodwill Enterprises hardly dared to hope for that much. Nor did they expect to have fewer than 500 partially-filled collection tins returned to them.

Unfortunately, that's exactly what happened.

"The amount of money turned in by way of the collection tins was disappointing," Goodwill director Samuel Rea said Thursday.

The money from the tins was to be used to buy needed tools and equipment to provide more opportunities for the handicapped, he said.

Goodwill officials are hopeful that many of the tins will still be returned to the enterprise's new building at 220 Bay.

NEWCOMER FINED $300

Stanford Smith, 1077 Modeste, was fined $300 when he pleaded guilty in central court today to impaired driving.

The youth, who moved from Manitoba just a week ago, was stoppd by police after his car was spotted weaving on Wharf Street just before noon Friday.

Smith was also barred from driving for six months.

Graham Tour Sparks Fight

LONDON (AP) — American evangelist Billy Graham cut short his tour of London's Soho district Friday night when fist fights broke out and two persons were arrested.

Graham had intended to take an hour-long walk through the area of coffee bars, movie houses and strip clubs, but he cut it to five minutes when he was met by more than 1,000 shouting and screaming people.

The fights broke out not over religious differences, but among people being pushed in the crowd.

Trucker Drowned

REVELSTOKE (CP)—A workman on the Columbia River power project was presumed to have drowned Thursday night after the truck he was driving plunged into the Columbia River near the Mica Dam site, 90 miles north of here.

A spokesman for B.C. Hydro and Power Authority said the truck driven by Edward Paice, 32, of Rutland, left the road after a tire blew.

A diver located the truck later on the river bottom, but there was no sign of Paice. He is believed to have been swept away in the strong current.

All Ferry Crews Have Problems Province Told

Workers on highway department ferries should be given the same treatment as those employed by B.C. Ferry Authority, the government was told Thursday.

E. P. O'Connor, executive secretary of the B.C. Government Employees' Association, wired Attorney-General Robert Bonner that some 200 highway department employees operating small river, lake and salt water car ferries have been forgotten.

He said they should receive the same improvements in overtime provisions, revised work schedules and bonus pay that was won earlier this week by 800 non-licensed workers on the authority's fleet of Queen ferries.

Indian Day Urged

OTTAWA (CP)—Conservative Leader Diefenbaker asked the government Friday to set aside a national day in 1967 centennial year to honor the Indian contribution to Canada.

WEEKLY PUZZLE

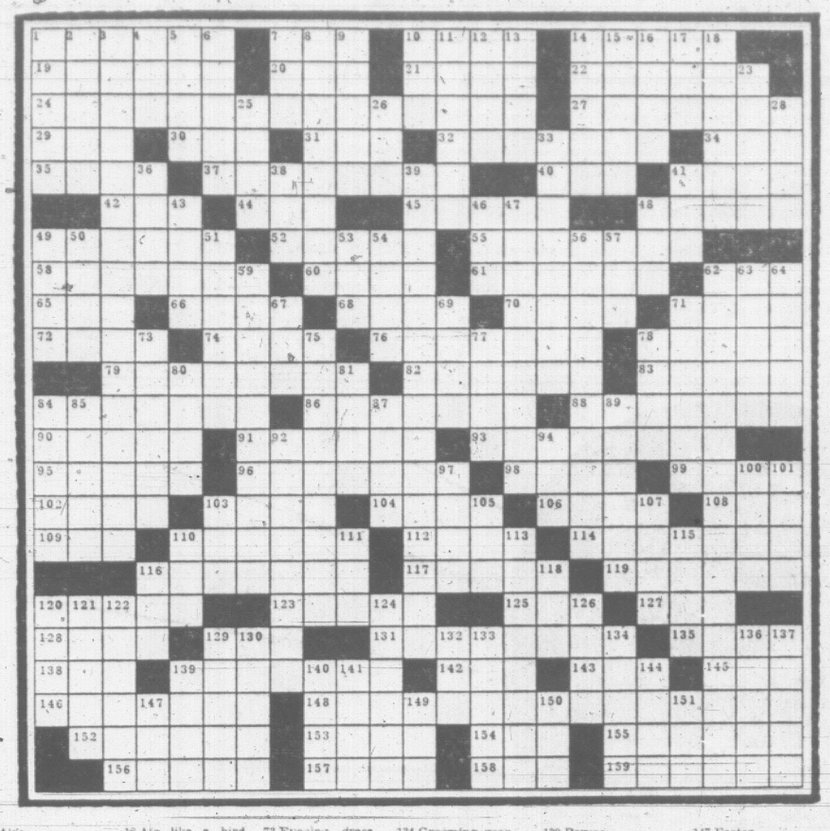

ACROSS

1 Stuck
7 Honor card
10 Icelandic guide for young poets
14 Roderick Random's companion
19 Melodic
20 Sun
21 Back
22 Ships
24 Labor legislation
27 Phases
28 French friend
30 Dessert
31 Permit
32 Make sea water potable
34 Relatives
35 Beacon
37 Pickle
40 Beam
41 Smooth: phon.
42 Rubber tree
44 Pianist
45 Sluggish
48 Etude
49 National Guard HQ
50 Fatty secretion
53 Bloodsuckers
58 Condensed moisture
60 Scarce
61 Islands between Gt. Brit. & Iceland
62 Musical syllable
65 Harem room
66 Certain
68 Moslem-Malay customary law: N.E.I.
70 Culinary plant
71 Loot
72 Indication
74 Press down
76 Solve, as a mystery
78 Etna
79 Of age, often
82 Decease
83 Bear, e.g.
84 Revulsion
86 Collations
88 Rubbernecks
90 Cockroach-poet
91 Rather tardy
93 Condemn
95 Pork and veal
96 Persian
98 Levantine ketch
99 Made do
102 Merely
103 Against
104 Insult
106 Advents
108 Cautionary sign
109 Eleanor Roosevelt,—
110 Motor
112 Unyielding
114 New York is an—Festival
116 Less refined
117 Soda fountain item
119 Intersecting line
120 Light vessel
123 Hersey's bell town
125 Peacock butterflies
127 Gumshoe
128 Fuegian Indians
129 Study
131 Member of the band
135 Transported
138 Hole
139 Bun ingredient
142 Not safe
143 Mayan Indian
145 Also
146 Pension
148 Bargaining issue
152 Fly
153 Concept
154 Narrow inlet
155 Passerine bird
156 Period
157 Indian weights
158 Part of the Brit. Isles
159 Messenger

DOWN

1 Mexican hut
2 Scent
3 Bargaining issue
4 "In" logs
5 Fabulist: var.
6 Casual cotton
7 King of Judah
8 Source of vitamin-rich oil
9 GBS's Terry
10 Sea eagle
11 Benumb
12 Spindle-shaped fish
13 Wiles
14 Milan center
15 Irritable
16 Knocks
17 Mother of Peer
18 Ate like a bird
23 Bite
25 Welt
26 Greenland Eskimo
28 Snick and—
33 Main channels
36 Trudge
38 Thing in law
39 —Jovertime
41 —Alamos
43 Goes wrong
46 Sprite
47 Counsels again
48 —Plaines
49 Fusses
50 17th c. Ital. naturalist & poet
51 Teenagers
53 Sheep talk
54 Hindustani
56 — bargaining
57 Daughter of Lod
59 Idle talk
62 Bargaining issue
63 Ranter
64 Dyeing vessels
67 Encl. dial
68 Very: Fr.
71 Golfing position
73 Evening dress
75 Related
77 Quantities: abbr.
79 Bridge
80 Run-on characters
81 No in Berlin
84 —Runyon
85 Miss Worth
87 Greek letters
89 Intermission
92 Craftsmen
94 Scot. negative
97 Expose
100 Ardor
101 Fool
103 Literary collection
105 Golf instructor
107 Let it stand
110 Before
111 Age
113 Support
115 Refrigerator
116 Kind of lettuce
118 Dress
120 N.Y. bobbies
121 Miss Ekberg
122 Indigenous
124 Big Egypt
126 Half: prefix
129 He immortalized Beatrice
130 Duck
132 King of France
133 Other: Fr.
134 Grooming gear
136 Ernest—, U.S. author
137 Organic pigment
139 Peruse
140 Stitchbirds
141 Joint in a stem
144 Jap. ship designation
147 Fasten
149 Dance step
150 Tarry
151 Grass's "The —Drum."

Answers to Previous Puzzle

C	H	I	M	P		M	E	D	I	C		T	R	A	C	K		W	H	I	M	S
R	A	D	A	R		I	V	O	R	Y		R	O	M	A	N		A	E	R	I	E
A	D	I	M	E	A	D	O	Z	E	N		O	N	E	C	E	N	T	S	A	L	E
N	E	O		S	W	A	K	E		O	W	L		S	A	L	U	T		Q	E	D
E	S	T	R	A	N	G	E		P	S	A	L	M		O	L	D		S	I	R	S
		A	G	E	E		B	R	U	I	S	E	R		S	E	T	H				
S	T	O	K	E	S		H	E	A	R	T		R	O	B		S	O	A	M	E	S
A	H	M	E	D		D	O	N	N	E		S	C	A	L	P		S	W	A	R	M
N	O	N		B	A	T	I	K		S	I	T	Y	W	I	T	E	S		L	I	A
T	R	I	B		E	Y	E	S		D	A	R		S	M	E	W		A	F	A	R
A	P	P	E	A	R		L	O	C	A	L	E	S		P	R	E	G	N	A	N	T
		O	G	E	E	S		N	A	I	V	E	T	E		S	L	A	Y	E		
S	A	T	U	R	A	T	E		P	R	O	T	E	A	N		T	R	I	S	T	E
O	V	E	N		V	A	N	S		I	E	S		G	A	Z	E		L	A	R	D
D	A	N		E	N	Z	Y	M	E	S		N	E	V	E	R		N	A	N		
A	S	C	O	T		D	E	N	I	S		G	O	R	E	N		Y	U	C	C	A
S	T	E	R	E	O		D	O	M		E	A	R	L	S		V	A	L	E	T	S
		A	R	C	H		D	I	S	P	L	A	Y		C	A	R	S				
J	U	D	D		E	A	R		C	H	I	L	D		H	A	N	D	S	O	F	F
I	T	E		J	A	N	U	S		R	S	I		K	E	N	Y	A		S	E	E
F	I	V	E	A	N	D		D	I	M	E		P	E	N	N	Y	A	R	C	A	D	E
F	L	I	E	R		E	G	G	E	D		O	R	O	N	O		M	O	G	U	L
Y	E	L	L	S		D	E	N	T	S		T	E	X	A	N		S	T	E	P	S

STAMP CORNER

By REG. NAIRNE

Tonga is once more on the rampage with a long new set of "provisional" overprints, which, like most of this south-sea island's recent issues, will not be obtainable from the Crown Agents, as they will be issues is restricted quantities.

June 18 (today) is the day of issue, and if one can judge by past experience, it will probably turn out that even if you order immediately you will find that several of the denominations will be already sold out by the time your remittance is received in Tonga. The big London and New York dealers will have been ahead of you!

The set, which is ostensibly issued to celebrate the centenary of Toupou College and Secondary Education has been produced by overprinting the entire residue of the 75th Postage Stamp Anniversary issue, most of them being surcharged with new values as well.

The following comprise the series: (1) Regular postage — 1d, 3d, 6d, 1sh 2d, 2sh, 3sh. Airmails — 5d, 10d, 1sh, 2sh 9d, 3sh 6d, 4sh 6d. Official airmails — 10sh, 20sh.

In this last category only a little over 17,500 of each value were overprinted, which of course limits the total number of complete sets to that figure.

●

New Zealand's 1966 "Health Stamps" will again feature native birds, which will be shown in their natural colors. Date of issue will be Aug. 3.

Denominations will be 4d (3d postage plus 1d Health) and 5d (4d plus 1d). As before, miniature sheets of 6 stamps of each will be available, in addition to the ordinary sheets.

The 4d features the bell bird, the song of which Capt. Cook aptly likened to the sound of "small bells, exquisitely tuned." With the growth of population the bird was threatened with extinction, but it has now adapted itself to civilization and is again thriving.

The 5d shows the rewa, a bird which although furnished with wings only uses them when running. It is noted for its lack of fear and incurable inquisitiveness.

It is a very useful bird as its favorite dish is the rat!

●

British Solomon Islands — Decimal conversion issue: Because insufficient stocks were available for overprinting, a quantity of each value was specially reprinted for surcharging. As these show the watermark sideways, they really constitute an entirely new set, from a specialist's standpoint.

SQUARE SHOOTING DILEMMA

"So you were shooting your air rifle and accidentally hit the window. Well, we'll just take the cost of that out of your allowance, young man," said Jimmie's father. "How large did you say the window was?"

"It was a square, four feet from top to bottom," replied Jimmy. "At 75 cents a square foot that's exactly $6."

"You're not only a poor shot, but a poorer mathematician," sighed the boy's father. "Four times four is 16, times 75 is $12. At a dollar a week it will take you 12 weeks to pay it off."

"I don't like to contradict you, but you're wrong, Dad," replied Jimmy, and to his credit he proved it. How?

Answer: The window was diamond-shaped. The area of a square whose diagonal is 4 feet is 8 square feet. Eight times 75c is $6.

HOW OLD ARE THESE CHILDREN

Five years ago, Johnny was two and one-third times as old as Linda. Next year he will be one and four-ninths as old as Linda. How old are Johnny and Linda?

P.S.: Linda's in Grade School and John in Junior High.

Solution: Johnny is 12; Linda is eight.

HANDING YOU A LAUGH LINE

"How often do you stutter?" asked the doctor. What was the patient's reply?

"O-only w-when I-I t-t-talk."

What kind of a dragon breathes firewater?

A schnapsdragon.

What made the new executioner give up his job?

He couldn't get the hang of it.

What happened to the angry strip-tease artist?

She took off in a huff.

BUSINESS IS PICKING UP

Sandy Scrounge, caddy-master at the golf club, had 60 used golf balls, recovered from sand traps and water hazards, that he decided at first to sell at five for $2. At that rate he would have received $24 for the lot. But then he figured he could make more money by grading the balls into two lots of 30 each. Under this new scheme, five golf balls still brought $2, but the total amount he received was $25, or a dollar more than he would have collected the other way. How was that possible? That is to say, at what price were the balls in each of the two prospective lots sold to earn an additional dollar?

No fair peeking below.

Answer: One lot of 30 be sold at the rate of three for $1, the other lot of 30 be sold at the rate of two for $1. Thus he had 25 unit sales at $1 each. Under the other scheme, he would have had only 12 unit sales at $2 each.

AN UNCANNY COUNTING CAPER

It seems very peculiar but no matter what number is selected between 20 and 1,000, the answer will always be either 9 or 18 if you do the following:

First: Add the digits in the number and subtract the result from the number itself.

Second: Add the digits in the new number.

Let's take an example—721 is a number picked at random. Add its digits and you get 10. Subtract this from 721 and you get 711. Add these digits and the result is 9.

Now try it with a number of your choosing.

SOLVE A PICTURE PUZZLE?

"Your picture," said the photographer, "in this handsome frame will be just 12 dollars, but if you prefer to take it in a frame costing only one-half as much, the price will be just 10 dollars." How much is the picture without the frame?

You should be able to solve this in your head.

Answer: The picture alone would be eight dollars.

CHIP-DOWN CHECKER TEST

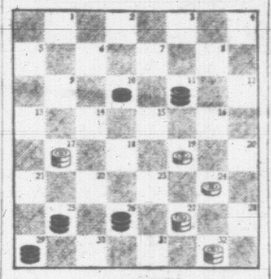

'Tis said the impossible takes a little longer. The checker contest at right is a case in point. White side, moving up the board, to move and win in seven moves is the challenge. How is it done?

Hint: It's all over but the shouting after five plays; the rest is mopping up.

Long-time champ Millard Hopper provides his solution below.

Solution: White 19–15, Black 11–20, White 27–31, Black 24–27, White 31–22, Black 25–18, White 23–14–7, Black 20–16–11–7–2, White 7–10, Black 25–30, White 35–26, White 1-5, Black 30–26–23–19–10–1, White 5–9, Black 1–6, White 9–13, Black 6–2, White 13–17, Black 2–7, White 17–21, Black 7–11, White 21–25, Black 11–15, White 25–29, Black 15–19, White 29–32, Black 19–23, White 32–28, Black 23–27, White 28–24, Black 27–31, White 24–20, Black 31–35, White 20–16, Black 35–39, White 16–12, Black 39–43, White 12–8, Black 43–47, White 8–4, Black 47–50, White 4–8, Black 50–46, White 8–12, Black 46–42, White 12–16, Black 42–38, White 16–20, Black 38–34, White 20–24, Black 34–30, White 24–28, Black 30–26, White 28–32, Black 26–22, White 32–36, Black 22–18, White 36–40, Black 18–14, White 40–44, Black 14–10, White 44–48, Black 10–6, White 48–52, Black 6–2, White 52–56, Black 2–7, White 56–60, Black 7–11, White 60–64, Black 11–15, White 64–68, Black 15–19, White 68–72, Black 19–23, White 72–76, Black 23–27, White 76–80, Black 27–31, White 80–84, Black 31–35, White 84–88, Black 35–39, White 88–92, Black 39–43, White 92–96, Black 43–47, White 96–100, Black 47–50, White 100–104, Black 50–46, White 104–108, Black 46–42, White 108–112, Black 42–38, White 112–116, Black 38–34, White 116–120, Black 34–30, White 120–124, Black 30–26, White 124–128, Black 26–22, White 128–132, Black 22–18, White 132–136, Black 18–14, White 136–140, Black 14–10, White 140–144, Black 10–6, White 144–148, Black 6–2, White 148–152, Black 2–7, White 152–156, Black 7–11, White 156–160, Black 11–15, White 160–164, Black 15–19, White 164–168, Black 19–23, White 168–172, Black 23–27, White 172–176, Black 27–31, White 176–180, Black 31–35, White 180–184, Black 35–39, White 184–188, Black 39–43, White 188–192, Black 43–47, White 192–196, Black 47–50, White 196–200, Black 50–46, White 200–204, Black 46–42, White 204–208, Black 42–38, White 208–212, Black 38–34, White 212–216, Black 34–30, White 216–220, Black 30–26, White 220–224, Black 26–22, White 224–228, Black 22–18, White 228–232, Black 18–14, White 232–236, Black 14–10, White 236–240, Black 10–6, White 240–244, Black 6–2, White 244–248, Black 2–7, White 248–252, Black 7–11, White 252–256, Black 11–15, White 256–260, Black 15–19, White 260–264, Black 19–23, White 264–268, Black 23–27, White 268–272, Black 27–31, White 272–276, Black 31–35, White 276–280, Black 35–39, White 280–284, Black 39–43, White 284–288, Black 43–47, White 288–292, Black 47–50, White 292–296, Black 50–46, White 296–300, Black 46–42, White 300–304, Black 42–38, White 304–308, Black 38–34, White 308–312, Black 34–30, White 312–316, Black 30–26, White 316–320, Black 26–22, White 320–324, Black 22–18, White 324–328, Black 18–14, White 328–332, Black 14–10, White 332–336, Black 10–6, White 336–340, Black 6–2, White 340–344, Black 2–7, White 344–348, Black 7–11, White 348–352, Black 11–15, White 352–356, Black 15–19, White 356–360, Black 19–23, White 360–364, Black 23–27, White 364–368, Black 27–31, White 368–372, Black 31–35, White 372–376, Black 35–39, White 376–380, Black 39–43, White 380–384, Black 43–47, White 384–388, Black 47–50, White 388–392, Black 50–46, White 392–396, Black 46–42, White 396–400, Black 42–38, White 400–404, Black 38–34, White 404–408, Black 34–30, White 408–412, Black 30–26, White 412–416, Black 26–22, White 416–420, Black 22–18, White 420–424, Black 18–14, White 424–428, Black 14–10, White 428–432, Black 10–6, White 432–436, Black 6–2, White 436–440, Black 2–7, White 440–444, Black 7–11, White 444–448, Black 11–15, White 448–452, Black 15–19, White 452–456, Black 19–23, White 456–460, Black 23–27, White 460–464, Black 27–31, White 464–468, Black 31–35, White 468–472, Black 35–39, White 472–476, Black 39–43, White 476–480, Black 43–47, White 480–484, Black 47–50, White 484–488, Black 50–46, White 488–492, Black 46–42, White 492–496, Black 42–38, White 496–500, Black 38–34, White 500–504, Black 34–30, White 504–508, Black 30–26, White 508–512, Black 26–22, White 512–516, Black 22–18, White 516–520, Black 18–14, White 520–524, Black 14–10, White 524–528, Black 10–6, White 528–532, Black 6–2, White 532–536, Black 2–7, White 536–540, Black 7–11, White 540–544, Black 11–15, White 544–548, Black 15–19, White 548–552, Black 19–23, White 552–556, Black 23–27, White 556–560, Black 27–31, White 560–564, Black 31–35, White 564–568, Black 35–39, White 568–572, Black 39–43, White 572–576, Black 43–47, White 576–580, Black 47–50, White 580–584, Black 50–46, White 584–588, Black 46–42, White 588–592, Black 42–38, White 592–596, Black 38–34, White 596–600, Black 34–30, White 600–604, Black 30–26, White 604–608, Black 26–22, White 608–612, Black 22–18, White 612–616, Black 18–14, White 616–620, Black 14–10, White 620–624, Black 10–6, White 624–628, Black 6–2, White 628–632, Black 2–7, White 632–636, Black 7–11, White 636–640, Black 11–15, White 640–644, Black 15–19, White 644–648, Black 19–23, White 648–652, Black 23–27, White 652–656, Black 27–31, White 656–660, Black 31–35, White 660–664, Black 35–39, White 664–668, Black 39–43, White 668–672, Black 43–47, White 672–676, Black 47–50, White 676–680, Black 50–46, White 680–684, Black 46–42, White 684–688, Black 42–38, White 688–692, Black 38–34, White 692–696, Black 34–30, White 696–700, Black 30–26, White 700–704, Black 26–22, White 704–708, Black 22–18, White 708–712, Black 18–14, White 712–716, Black 14–10, White 716–720, Black 10–6, White 720–724, Black 6–2, White 724–728, Black 2–7, White 728–732, Black 7–11, White 732–736, Black 11–15, White 736–740, Black 15–19, White 740–744, Black 19–23, White 744–748, Black 23–27, White 748–752, Black 27–31, White 752–756, Black 31–35, White 756–760, Black 35–39, White 760–764, Black 39–43, White 764–768, Black 43–47, White 768–772, Black 47–50, White 772–776, Black 50–46, White 776–780, Black 46–42, White 780–784, Black 42–38, White 784–788, Black 38–34, White 788–792, Black 34–30, White 792–796, Black 30–26, White 796–800, Black 26–22, White 800–804, Black 22–18, White 804–808, Black 18–14, White 808–812, Black 14–10, White 812–816, Black 10–6, White 816–820, Black 6–2, White 820–824, Black 2–7, White 824–828, Black 7–11, White 828–832, Black 11–15, White 832–836, Black 15–19, White 836–840, Black 19–23, White 840–844, Black 23–27, White 844–848, Black 27–31, White 848–852, Black 31–35, White 852–856, Black 35–39, White 856–860, Black 39–43, White 860–864, Black 43–47, White 864–868, Black 47–50, White 868–872, Black 50–46, White 872–876, Black 46–42, White 876–880, Black 42–38, White 880–884, Black 38–34, White 884–888, Black 34–30, White 888–892, Black 30–26, White 892–896, Black 26–22, White 896–900, Black 22–18, White 900–904, Black 18–14, White 904–908, Black 14–10, White 908–912, Black 10–6, White 912–916, Black 6–2, White 916–920, Black 2–7, White 920–924, Black 7–11, White 924–928, Black 11–15, White 928–932, Black 15–19, White 932–936, Black 19–23, White 936–940, Black 23–27, White 940–944, Black 27–31, White 944–948, Black 31–35, White 948–952, Black 35–39, White 952–956, Black 39–43, White 956–960, Black 43–47, White 960–964, Black 47–50, White 964–968, Black 50–46, White 968–972, Black 46–42, White 972–976, Black 42–38, White 976–980, Black 38–34, White 980–984, Black 34–30, White 984–988, Black 30–26, White 988–992, Black 26–22, White 992–996, Black 22–18, White 996–1000, Black 18–14, White 1000–1004, Black 14–10, White 1004–1008, Black 10–6, White 1008–1012, Black 6–2, White 1012–1016, Black 2–7, White 1016–1020, Black 7–11, White 1020–1024, Black 11–15, White 1024–1028, Black 15–19, White 1028–1032, Black 19–23, White 1032–1036, Black 23–27, White 1036–1040, Black 27–31, White 1040–1044, Black 31–35, White 1044–1048, Black 35–39, White 1048–1052, Black 39–43, White 1052–1056, Black 43–47, White 1056–1060, Black 47–50, White 1060–1064, Black 50–46, White 1064–1068, Black 46–42, White 1068–1072, Black 42–38, White 1072–1076, Black 38–34, White 1076–1080, Black 34–30, White 1080–1084, Black 30–26, White 1084–1088, Black 26–22, White 1088–1092, Black 22–18, White 1092–1096, Black 18–14, White 1096–1100, Black 14–10, White 1100–1104, Black 10–6, White 1104–1108, Black 6–2, White 1108–1112, Black 2–7, White 1112–1116, Black 7–11, White 1116–1120, Black 11–15, White 1120–1124, Black 15–19, White 1124–1128, Black 19–23, White 1128–1132, Black 23–27, White 1132–1136, Black 27–31, White 1136–1140, Black 31–35, White 1140–1144, Black 35–39, White 1144–1148, Black 39–43, White 1148–1152, Black 43–47, White 1152–1156, Black 47–50, White 1156–1160, Black 50–46, White 1160–1164, Black 46–42, White 1164–1168, Black 42–38, White 1168–1172, Black 38–34, White 1172–1176, Black 34–30, White 1176–1180, Black 30–26, White 1180–1184, Black 26–22, White 1184–1188, Black 22–18, White 1188–1192, Black 18–14, White 1192–1196, Black 14–10, White 1196–1200, Black 10–6, White 1200–1204, Black 6–2, White 1204–1208, Black 2–7, White 1208–1212, Black 7–11, White 1212–1216, Black 11–15, White 1216–1220, Black 15–19, White 1220–1224, Black 19–23, White 1224–1228, Black 23–27, White 1228–1232, Black 27–31, White 1232–1236, Black 31–35, White 1236–1240, Black 35–39, White 1240–1244, Black 39–43, White 1244–1248, Black 43–47, White 1248–1252, Black 47–50, White 1252–1256, Black 50–46, White 1256–1260, Black 46–42, White 1260–1264, Black 42–38, White 1264–1268, Black 38–34, White 1268–1272, Black 34–30, White 1272–1276, Black 30–26, White 1276–1280, Black 26–22, White 1280–1284, Black 22–18, White 1284–1288, Black 18–14, White 1288–1292, Black 14–10, White 1292–1296, Black 10–6, White 1296–1300, Black 6–2, White 1300–1304, Black 2–7, White 1304–1308, Black 7–11, White 1308–1312, Black 11–15, White 1312–1316, Black 15–19, White 1316–1320, Black 19–23, White 1320–1324, Black 23–27, White 1324–1328, Black 27–31, White 1328–1332, Black 31–35, White 1332–1336, Black 35–39, White 1336–1340, Black 39–43, White 1340–1344, Black 43–47, White 1344–1348, Black 47–50, White 1348–1352, Black 50–46, White 1352–1356, Black 46–42, White 1356–1360, Black 42–38, White 1360–1364, Black 38–34, White 1364–1368, Black 34–30, White 1368–1372, Black 30–26, White 1372–1376, Black 26–22, White 1376–1380, Black 22–18, White 1380–1384, Black 18–14, White 1384–1388, Black 14–10, White 1388–1392, Black 10–6, White 1392–1396, Black 6–2, White 1396–1400, Black 2–7, White 1400–1404, Black 7–11, White 1404–1408, Black 11–15, White 1408–1412, Black 15–19, White 1412–1416, Black 19–23, White 1416–1420, Black 23–27, White 1420–1424, Black 27–31, White 1424–1428, Black 31–35, White 1428–1432, Black 35–39, White 1432–1436, Black 39–43, White 1436–1440, Black 43–47, White 1440–1444, Black 47–50, White 1444–1448, Black 50–46, White 1448–1452, Black 46–42, White 1452–1456, Black 42–38, White 1456–1460, Black 38–34, White 1460–1464, Black 34–30, White 1464–1468, Black 30–26, White 1468–1472, Black 26–22, White 1472–1476, Black 22–18, White 1476–1480, Black 18–14, White 1480–1484, Black 14–10, White 1484–1488, Black 10–6, White 1488–1492, Black 6–2, White 1492–1496, Black 2–7, White 1496–1500, Black 7–11, White 1500–1504, Black 11–15, White 1504–1508, Black 15–19, White 1508–1512, Black 19–23, White 1512–1516, Black 23–27, White 1516–1520, Black 27–31, White 1520–1524, Black 31–35, White 1524–1528, Black 35–39, White 1528–1532, Black 39–43, White 1532–1536, Black 43–47, White 1536–1540, Black 47–50, White 1540–1544, Black 50–46, White 1544–1548, Black 46–42, White 1548–1552, Black 42–38, White 1552–1556, Black 38–34, White 1556–1560, Black 34–30, White 1560–1564, Black 30–26, White 1564–1568, Black 26–22, White 1568–1572, Black 22–18, White 1572–1576, Black 18–14, White 1576–1580, Black 14–10, White 1580–1584, Black 10–6, White 1584–1588, Black 6–2, White 1588–1592, Black 2–7, White 1592–1596, Black 7–11, White 1596–1600, Black 11–15, White 1600–1604, Black 15–19, White 1604–1608, Black 19–23, White 1608–1612, Black 23–27, White 1612–1616, Black 27–31, White 1616–1620, Black 31–35, White 1620–1624, Black 35–39, White 1624–1628, Black 39–43, White 1628–1632, Black 43–47, White 1632–1636, Black 47–50, White 1636–1640, Black 50–46, White 1640–1644, Black 46–42, White 1644–1648, Black 42–38, White 1648–1652, Black 38–34, White 1652–1656, Black 34–30, White 1656–1660, Black 30–26, White 1660–1664, Black 26–22, White 1664–1668, Black 22–18, White 1668–1672, Black 18–14, White 1672–1676, Black 14–10, White 1676–1680, Black 10–6, White 1680–1684, Black 6–2, White 1684–1688, Black 2–7, White 1688–1692, Black 7–11, White 1692–1696, Black 11–15, White 1696–1700, Black 15–19, White 1700–1704, Black 19–23, White 1704–1708, Black 23–27, White 1708–1712, Black 27–31, White 1712–1716, Black 31–35, White 1716–1720, Black 35–39, White 1720–1724, Black 39–43, White 1724–1728, Black 43–47, White 1728–1732, Black 47–50, White 1732–1736, Black 50–46, White 1736–1740, Black 46–42, White 1740–1744, Black 42–38, White 1744–1748, Black 38–34, White 1748–1752, Black 34–30, White 1752–1756, Black 30–26, White 1756–1760, Black 26–22, White 1760–1764, Black 22–18, White 1764–1768, Black 18–14, White 1768–1772, Black 14–10, White 1772–1776, Black 10–6, White 1776–1780, Black 6–2, White 1780–1784, Black 2–7, White 1784–1788, Black 7–11, White 1788–1792, Black 11–15, White 1792–1796, Black 15–19, White 1796–1800, Black 19–23, White 1800–1804, Black 23–27, White 1804–1808, Black 27–31, White 1808–1812, Black 31–35, White 1812–1816, Black 35–39, White 1816–1820, Black 39–43, White 1820–1824, Black 43–47, White 1824–1828, Black 47–50, White 1828–1832, Black 50–46, White 1832–1836, Black 46–42, White 1836–1840, Black 42–38, White 1840–1844, Black 38–34, White 1844–1848, Black 34–30, White 1848–1852, Black 30–26, White 1852–1856, Black 26–22, White 1856–1860, Black 22–18, White 1860–1864, Black 18–14, White 1864–1868, Black 14–10, White 1868–1872, Black 10–6, White 1872–1876, Black 6–2, White 1876–1880, Black 2–7, White 1880–1884, Black 7–11, White 1884–1888, Black 11–15, White 1888–1892, Black 15–19, White 1892–1896, Black 19–23, White 1896–1900, Black 23–27, White 1900–1904, Black 27–31, White 1904–1908, Black 31–35, White 1908–1912, Black 35–39, White 1912–1916, Black 39–43, White 1916–1920, Black 43–47, White 1920–1924, Black 47–50, White 1924–1928, Black 50–46, White 1928–1932, Black 46–42, White 1932–1936, Black 42–38, White 1936–1940, Black 38–34, White 1940–1944, Black 34–30, White 1944–1948, Black 30–26, White 1948–1952, Black 26–22, White 1952–1956, Black 22–18, White 1956–1960, Black 18–14, White 1960–1964, Black 14–10, White 1964–1968, Black 10–6, White 1968–1972, Black 6–2, White 1972–1976, Black 2–7, White 1976–1980, Black 7–11, White 1980–1984, Black 11–15, White 1984–1988, Black 15–19, White 1988–1992, Black 19–23, White 1992–1996, Black 23–27, White 1996–2000, Black 27–31, White 2000–2004, Black 31–35, White 2004–2008, Black 35–39, White 2008–2012, Black 39–43, White 2012–2016, Black 43–47, White 2016–2020, Black 47–50, White 2020–2024, Black 50–46, White 2024–2028, Black 46–42, White 2028–2032, Black 42–38, White 2032–2036, Black 38–34, White 2036–2040, Black 34–30, White 2040–2044, Black 30–26, White 2044–2048, Black 26–22, White 2048–2052, Black 22–18, White 2052–2056, Black 18–14, White 2056–2060, Black 14–10, White 2060–2064, Black 10–6, White 2064–2068, Black 6–2, White 2068–2072, Black 2–7, White 2072–2076, Black 7–11, White 2076–2080, Black 11–15, White 2080–2084, Black 15–19, White 2084–2088, Black 19–23, White 2088–2092, Black 23–27, White 2092–2096, Black 27–31, White 2096–2100, Black 31–35, White 2100–2104, Black 35–39, White 2104–2108, Black 39–43, White 2108–2112, Black 43–47, White 2112–2116, Black 47–50, White 2116–2120, Black 50–46, White 2120–2124, Black 46–42, White 2124–2128, Black 42–38, White 2128–2132, Black 38–34, White 2132–2136, Black 34–30, White 2136–2140, Black 30–26, White 2140–2144, Black 26–22, White 2144–2148, Black 22–18, White 2148–2152, Black 18–14, White 2152–2156, Black 14–10, White 2156–2160, Black 10–6, White 2160–2164, Black 6–2, White 2164–2168, Black 2–7, White 2168–2172, Black 7–11, White 2172–2176, Black 11–15, White 2176–2180, Black 15–19, White 2180–2184, Black 19–23, White 2184–2188, Black 23–27, White 2188–2192, Black 27–31, White 2192–2196, Black 31–35, White 2196–2200, Black 35–39, White 2200–2204, Black 39–43, White 2204–2208, Black 43–47, White 2208–2212, Black 47–50, White 2212–2216, Black 50–46, White 2216–2220, Black 46–42, White 2220–2224, Black 42–38, White 2224–2228, Black 38–34, White 2228–2232, Black 34–30, White 2232–2236, Black 30–26, White 2236–2240, Black 26–22, White 2240–2244, Black 22–18, White 2244–2248, Black 18–14, White 2248–2252, Black 14–10, White 2252–2256, Black 10–6, White 2256–2260, Black 6–2, White 2260–2264, Black 2–7, White 2264–2268, Black 7–11, White 2268–2272, Black 11–15, White 2272–2276, Black 15–19, White 2276–2280, Black 19–23, White 2280–2284, Black 23–27, White 2284–2288, Black 27–31, White 2288–2292, Black 31–35, White 2292–2296, Black 35–39, White 2296–2300, Black 39–43, White 2300–2304, Black 43–47, White 2304–2308, Black 47–50, White 2308–2312, Black 50–46, White 2312–2316, Black 46–42, White 2316–2320, Black 42–38, White 2320–2324, Black 38–34, White 2324–2328, Black 34–30, White 2328–2332, Black 30–26, White 2332–2336, Black 26–22, White 2336–2340, Black 22–18, White 2340–2344, Black 18–14, White 2344–2348, Black 14–10, White 2348–2352, Black 10–6, White 2352–2356, Black 6–2, White 2356–2360, Black 2–7, White 2360–2364, Black 7–11, White 2364–2368, Black 11–15, White 2368–2372, Black 15–19, White 2372–2376, Black 19–23, White 2376–2380, Black 23–27, White 2380–2384, Black 27–31, White 2384–2388, Black 31–35, White 2388–2392, Black 35–39, White 2392–2396, Black 39–43, White 2396–2400, Black 43–47, White 2400–2404, Black 47–50, White 2404–2408, Black 50–46, White 2408–2412, Black 46–42, White 2412–2416, Black 42–38, White 2416–2420, Black 38–34, White 2420–2424, Black 34–30, White 2424–2428, Black 30–26, White 2428–2432, Black 26–22, White 2432–2436, Black 22–18, White 2436–2440, Black 18–14, White 2440–2444, Black 14–10, White 2444–2448, Black 10–6, White 2448–2452, Black 6–2, White 2452–2456, Black 2–7, White 2456–2460, Black 7–11, White 2460–2464, Black 11–15, White 2464–2468, Black 15–19, White 2468–2472, Black 19–23, White 2472–2476, Black 23–27, White 2476–2480, Black 27–31, White 2480–2484, Black 31–35, White 2484–2488, Black 35–39, White 2488–2492, Black 39–43, White 2492–2496, Black 43–47, White 2496–2500, Black 47–50, White 2500–2504, Black 50–46, White 2504–2508, Black 46–42, White 2508–2512, Black 42–38, White 2512–2516, Black 38–34, White 2516–2520, Black 34–30, White 2520–2524, Black 30–26, White 2524–2528, Black 26–22, White 2528–2532, Black 22–18, White 2532–2536, Black 18–14, White 2536–2540, Black 14–10, White 2540–2544, Black 10–6, White 2544–2548, Black 6–2, White 2548–2552, Black 2–7, White 2552–2556, Black 7–11, White 2556–2560, Black 11–15, White 2560–2564, Black 15–19, White 2564–2568, Black 19–23, White 2568–2572, Black 23–27, White 2572–2576, Black 27–31, White 2576–2580, Black 31–35, White 2580–2584, Black 35–39, White 2584–2588, Black 39–43, White 2588–2592, Black 43–47, White 2592–2596, Black 47–50, White 2596–2600, Black 50–46, White 2600–2604, Black 46–42, White 2604–2608, Black 42–38, White 2608–2612, Black 38–34, White 2612–2616, Black 34–30, White 2616–2620, Black 30–26, White 2620–2624, Black 26–22, White 2624–2628, Black 22–18, White 2628–2632, Black 18–14, White 2632–2636, Black 14–10, White 2636–2640, Black 10–6, White 2640–2644, Black 6–2, White 2644–2648, Black 2–7, White 2648–2652, Black 7–11, White 2652–2656, Black 11–15, White 2656–2660, Black 15–19, White 2660–2664, Black 19–23, White 2664–2668, Black 23–27, White 2668–2672, Black 27–31, White 2672–2676, Black 31–35, White 2676–2680, Black 35–39, White 2680–2684, Black 39–43, White 2684–2688, Black 43–47, White 2688–2692, Black 47–50, White 2692–2696, Black 50–46, White 2696–2700, Black 46–42, White 2700–2704, Black 42–38, White 2704–2708, Black 38–34, White 2708–2712, Black 34–30, White 2712–2716, Black 30–26, White 2716–2720, Black 26–22, White 2720–2724, Black 22–18, White 2724–2728, Black 18–14, White 2728–2732, Black 14–10, White 2732–2736, Black 10–6, White 2736–2740, Black 6–2, White 2740–2744, Black 2–7, White 2744–2748, Black 7–11, White 2748–2752, Black 11–15, White 2752–2756, Black 15–19, White 2756–2760, Black 19–23, White 2760–2764, Black 23–27, White 2764–2768, Black 27–31, White 2768–2772, Black 31–35, White 2772–2776, Black 35–39, White 2776–2780, Black 39–43, White 2780–2784, Black 43–47, White 2784–2788, Black 47–50, White 2788–2792, Black 50–46, White 2792–2796, Black 46–42, White 2796–2800, Black 42–38, White 2800–2804, Black 38–34, White 2804–2808, Black 34–30, White 2808–2812, Black 30–26, White 2812–2816, Black 26–22, White 2816–2820, Black 22–18, White 2820–2824, Black 18–14, White 2824–2828, Black 14–10, White 2828–2832, Black 10–6, White 2832–2836, Black 6–2, White 2836–2840, Black 2–7, White 2840–2844, Black 7–11, White 2844–2848, Black 11–15, White 2848–2852, Black 15–19, White 2852–2856, Black 19–23, White 2856–2860, Black 23–27, White 2860–2864, Black 27–31, White 2864–2868, Black 31–35, White 2868–2872, Black 35–39, White 2872–2876, Black 39–43, White 2876–2880, Black 43–47, White 2880–2884, Black 47–50, White 2884–2888, Black 50–46, White 2888–2892, Black 46–42, White 2892–2896, Black 42–38, White 2896–2900, Black 38–34, White 2900–2904, Black 34–30, White 2904–2908, Black 30–26, White 2908–2912, Black 26–22, White 2912–2916, Black 22–18, White 2916–2920, Black 18–14, White 2920–2924, Black 14–10, White 2924–2928, Black 10–6, White 2928–2932, Black 6–2, White 2932–2936, Black 2–7, White 2936–2940, Black 7–11, White 2940–2944, Black 11–15, White 2944–2948, Black 15–19, White 2948–2952, Black 19–23, White 2952–2956, Black 23–27, White 2956–2960, Black 27–31, White 2960–2964, Black 31–35, White 2964–2968, Black 35–39, White 2968–2972, Black 39–43, White 2972–2976, Black 43–47, White 2976–2980, Black 47–50, White 2980–2984, Black 50–46, White 2984–2988, Black 46–42, White

'Judges Should Not Be Used For Inquiries'

OTTAWA (CP) — Conservative Leader Diefenbaker was a thorn in the government's side in the Commons Friday as he criticized the Liberals' handling of Munsinger-type royal commission inquiries.

Later he softened his thrust in delivering an eloquent plea that the government save the Mistaseni Indian shrine from ending up at the bottom of the lake being formed behind the South Saskatchewan River dam.

Other opposition MPs attacked the government on the handling and the principle of the Combines Investigation Act.

Despite the cut-and-thrust, the Commons approved the spending estimates of the Indian affairs department and those of Guy Favreau, president of the Privy Council.

Mr. Diefenbaker, in his criticism of judicial inquiries said there were too many of them and too many judges were involved.

SEEN AS THREAT

Inquiries with political overtones were a threat to democracy. Rules of procedure were too loose. Judges, particularly from the Supreme Court of Canada, should not head inquiries into controversial political matters.

"We dare not, if democracy is to be preserved, allow for the setting up of royal commissions having essentially the characteristics of state trials," he said.

Rules of evidence used in courts of law should apply to judicial inquiries, he said. Any other course would destroy the judiciary and lead to harassment of politicians as in totalitarian countries.

Assurance was needed that citizens would not be slandered by hearsay evidence at inquiries.

Stressing he was not announcing government policy, Mr. Favreau said the Inquiries Act did not outline rules of procedure sufficiently and safeguards could be added to protect individuals. The powers of the commissioner could be strengthened.

Mr. Diefenbaker's handling of the Gerda Munsinger case is the subject of a current inquiry. The West German blonde, labelled a security risk, was alleged to have had liaisons with Conservative cabinet ministers when Mr. Diefenbaker was prime minister.

ATTACKS COMBINES

One of the strongest attacks on the combines matter came from Frank Howard (NDP—Skeena) who claimed the combines branch was being starved to serve political ends. It was not fulfilling its obligations because of influence exerted by friends of the Liberal party who hoped to control the financial affairs of the country.

Mr. Favreau said the act will be revised and more investigators hired. But despite its limited staff the branch was doing an enormous amount of work. Mr. Howard's charges were false.

The act imposes penalties on companies or businessmen who conspire to fix prices, undercut competitors unfairly or set up monopolies.

Later, Northern Affairs Minister Laing, piloting Indian affairs estimates, said the government plans to redouble its efforts to promote industrial development on Indian reserves.

Indian housing was also in a bad state. As a result the government had upgraded its program in this area to build 1,500 houses rather than the 1,150 planned earlier.

KING
. . . some funds

ENTER JACKSON NEXT SATURDAY

King Promises Exciting Climax for Marchers

GREENWOOD, Miss. (AP) — Dr. Martin Luther King Jr., shaking hands with people who contributed $1 bills to aid the Mississippi march, urged them to be in Jackson when the march ends there a week from today.

King promised there would be entertainment at the end of the march, including, he said, Frank Sinatra, Marlon Brando, Burt Lancaster, Sammy Davis Jr., Gregory Peck and rock-'n'-roll singer James Brown.

Earlier, the rally heard Hosea Williams, director of voter registration and political education for King's Southern Christian Leadership Conference, urge them to "get that vote."

"If we can die in Viet Nam, we can die in Mississippi," Williams said. "I'm sorry I don't have but one life to give for this damnable place, Mississippi."

Said King: "You all know as well as I do an individual takes his life in his own hands when he asserts his rights in Mississippi."

During Friday's march, the demonstrators encountered children waving Confederate flags and a sound truck blaring a Ku Klux Klan song. A white man doused them with a hose and a poisonous snake was found in a truck carrying reporters along the march route.

King has said he expects 25,000 persons in Jackson June 26 for a final march on the state capital.

Once more the problem of where to pitch their tents plagued march leaders.

Williams exhibited a one-sentence letter from the president of Mississippi Valley State College at Itta Bena denying use of the college grounds. Mississippi Valley is a Negro college.

The refusal put today's march goal in doubt. The marchers, completing the journey begun by James Meredith, had planned to stay overnight in Itta Bena, a town of 2,000. They were only two miles away when Friday's trek left off, but were returned in trucks to Greenwood.

Williams told the rally of the need for money. "Put your hands in your pockets and pull out something green."

At this point some people drifted away, but hundreds dug out dollar bills and crowded past the trucks that had been the speakers' platform. They thrust up the money, then shook hands with King. Afterward, Williams said $342 had been collected.

YOU'RE MISSING SOMETHING!

IF YOU HAVEN'T YET DRIED PERMA-PRESS FABRICS IN A NEW SPEED QUEEN DRYER

On-the-go moderns are all for anything that saves time and money —but doesn't look it . . . that's why we say Perma-press and Speed Queen are an unbeatable time and money-saving team. It's a quick, easy way to lower the high cost of cleaning . . . your perma-press casuals go from washer to dryer (while you read a good book or paint your nails) and in less than an hour they're ready to wear. The fabric is softer, creases are blade-sharp, pockets are flat and pressing is a thing of the past.

Speed Queen Dryer—Model 120

Let Speed Queen do the work . . . while you breeze through washday! Features include precision temperature switch . . . dryer is engineered to handle any washable fabric. Low heat protects your finest fabrics, high air flow speeds the drying of your heaviest loads. Dial has four settings for Extra heavy to Delicate loads. Six-minute cooling period smoothes out wrinkles. Precision enamelled top . . . control panel lighting. Zinc steel cylinder and interior light. For your protection, dryer stops automatically when door is opened. Each **214.95**

No Down Payment — as little as 12.00 monthly

Speed Queen Dryer–Model 120 F

As above with stainless steel tub. Each **244.95**

No Down Payment — as little as 13.00 monthly

Matching Speed Queen Washer

Model A-53. A fully automatic machine that does all your washing from coveralls to lingerie! Fully dependable, economical to run . . . features include 12-lb. capacity porcelain tub with plastic agitator . . . hot, warm, cold water selection . . . brisk and gentle speeds . . . normal, short soak cycles and automatic lint and sediment removal. Each **344.95**

Machine has 10-year guarantee on transmission and 2-year unconditional guarantee on all parts and service for the complete unit.

No Down Payment—as little as 18.00 monthly

EATON'S—Major Appliances, Phone 382-7141 for handy "in the home" shopping

Tips on Laundry Problems

If you have a specific laundry problem . . . even if you're just curious about some aspect of laundering . . . come down and visit with the B.C. Hydro Home Economist. She'll advise you on everything from fabric care to stain removal. See her in our **Appliance Department, Main Floor, Home Furnishings Building. June 20th from 10 a.m. to 2 p.m.**

You're Missing Something Else . . .
Unless the Perma-Press You Choose Is

Birkdale "Koratron"

It sheds the rain . . . defies a stain . . . this new fabric — it's "Koratron" (the never-press treatment) and "Scotchgard"-treated to increase its resiliency. Our men's fashion experts bought it, skillfully moulded it into the trimmest looking casuals ever and labeled them Birkdale. Domil's Lariat cloth, 50% Terylene and 50% combed cotton and Topnotch fabric 65% Terylene and 35% combed cotton . . . both styled with belt loops, plain front and cuffless pant-legs. Sizes 30 to 44 in your leg length. Beige, antelope, mint or olive. **EATON Price**, pair **8.98**

EATON'S—Men's Wear, Main Floor, Phone 382-7141

Learn More About Synthetics

A representative from Canadian Industries Limited will be in our Men's Wear Department, demonstrating the many qualities and the care of the new synthetics. Bring your questions and be fascinated by the demonstration. See her in **Men's Wear Department, Main Floor. June 20th from 10 a.m. to 2 p.m.**

There is a power that surpasses all human might. This power is capable of helping man on each step of his journey to eternity. It can calm a troubled heart and lift a weary spirit. For centuries, unbelieving men have denied this power exists... but they have passed on, and the power remains. It is still the hope of a meaningful life for every man.

This power is found in a life of service in Christ... a power for today! Tonight, Dr. Carl Spain will discuss one part of this power. You will want to hear his timely lesson on:

THE POWER OF CHRIST BEHIND THE IRON CURTAIN

8 p.m. Oak Bay Junior High Auditorium

Presented by the

Victoria Church of Christ
3460 Shelbourne

Entertainment—Pages 8, 9 | Home Building—Page 13 | Full Week's TV—Pages 11, 12 | Books—Page 10

ROTO MAGAZINE COLOR 14¢

WEEKEND EDITION

16 PAGES COMICS 14¢

WEATHER: Mostly Cloudy, Showers

Victoria Daily Times

TODAY'S NEWS TODAY PHONE 382-3131

83rd Year, No. 9 ★ ★ ★ VICTORIA, B.C., SATURDAY, JUNE 18, 1966—96 PAGES PRICE: 10 CENTS WEEKEND 14 CENTS

Red Tape Snarls Masako's Dream

By DESMOND BILL
Times Staff Reporter

VANCOUVER — A pretty, 20-year-old Japanese girl who hoped to spend the summer in Victoria has been ordered deported by Vancouver immigration officials.

But Masako Endos' Victoria sponsor said he will immediately appeal the decision directly to the minister of Immigration in Ottawa.

Meantime, John Collins has offered to post a bond for her safekeeping and it is hoped she will be allowed to remain in the custody of the Collins family pending disposition of the appeal.

★ ★ ★

Miss Endo's "dream come true" turned suddenly into a nightmare Friday when she arrived on a flight shortly after noon.

She expected to go on to Pat Bay Airport to meet the Victoria family that had invited her to Canada for the summer.

It was the realization of a dream she has had for years.

But suddenly, on her arrival, immigration officials took her into detention.

★ ★ ★

Frightened and alone, barely able to speak English, she did not know what was happening to her or why the officials would not let her proceed.

Then a hastily-summoned interpreter soon explained the reason: She was coming to Canada for four months but did not have a visa, a requirement for Japanese visitors coming here for a period longer than three months.

Immigration officials sympathetically arranged to put her up in a Vancouver hotel instead of a jail cell while they looked at her case.

And her sponsor, John Collins, 1071 Gosper Crescent, quickly travelled to Vancouver with his wife and children.

The Collins family met Miss Endo, whom they knew only by correspondence, in the corridor of the hotel about 7:30 p.m.

By then she had been in Canada seven lonely, upsetting hours and was close to tears.

By that time, too, Mr. Collins was in a rage over the foul-up.

The last-minute order was in keeping with earlier complications in Miss Endo's story.

★ ★ ★

They began earlier this year when she wrote to The Daily Times asking the paper to find someone to sponsor her on a visit to Canada.

Mr. Collins, a Liquor Control Board employee, read about her request.

The Collins, who have two children, Trudi, 7, and Deborah, 7, both students at Westerham Schol, felt they should make the offer to sponsor her.

Mr. Collins, a powerfully-built man with a personality to match, feels strongly that "the world has shrunk and we had better start making friends with the people in it."

But unlike others, he and his wife Myra did something about it.

They contacted immigration officials, found out the required procedure, and wrote Miss Endo, agreeing to sponsor her and offering to let her stay in their home and maintain her.

They completed affidavits, filled in forms, obtained references, and exchanged letters with Miss Endo.

★ ★ ★

Then came word that she could not come because she did not have money for fare.

Friends who heard of the situation offered to assist financially to bring her here, but it transpired that the difficulty was not money but Miss Endo's father.

Continued on Page 2

THERE WERE NO TEARS, just smiles, from pretty Masako Endo when she arrived at Vancouver Friday from Japan. Last-minute complications have threatened her four-month stay in Victoria with her sponsors, Mr. and Mrs. John Collins, 1071 Gosper. She is shown here with the two Collins children, Trudi, 7, left, and Deborah, 5. An appeal is being made to a deportation order.

B.C. Ferries Face Tieup

FULL-SCALE STRIKE AHEAD?

Will it be a long weekend for woodworkers — or the start of a full-scale strike?

The answer will be known Monday morning.

By Friday, more than half the 26,000-coastal loggers and mill workers had gone on strike despite pleas from union leaders.

Saturday and Sunday, however, are days off.

The first indications will come Sunday midnight when graveyard mill shifts are due to report for work, followed by the 8 a.m. day shifts.

The contract between the International Woodworkers of America and Forest Industrial Relations, representing 120 companies, ran out last Tuesday midnight.

FOLLOWED ACT

The union had complied with all the terms of the Labor Relations Act, but leaders recommended the men take no action until the report of industrial inquiry commissioner Mr. Justice Nathan Nemetz is received next week.

But rank-and-file members said they were fed up with negotiation delays, and began walking out in growing numbers.

The union's 10-man negotiating committee met Friday and decided not to call a strike in the name of the IWA "until the commissioner's settlement proposals are available, provided such proposals are made within a week."

LEGAL RIGHT

The IWA said the men "voluntarily exercised their legal right to stop work" and blamed the spontaneous action of "aggravating delays in the negotiations for which the employers and not the union have been responsible."

An industry statement said the expired master agreement is still in effect.

"That master agreement says that the contract with the IWA shall remain in force until a new agreement is reached or until negotiations are discontinued by either party.

"The mediation process under Mr. Justice Nemetz is part of the negotiations which will continue until he hands down his report."

Talks between the industry and the union broke down last Monday.

10 IN JAIL

In other labor news, 10 union leaders are in jail, negotiations involving 4,000 men at Cominco in Trail have adjourned and Vancouver's 1,500 civic outside workers started the seventh week of their strike.

Other strikes include inside and outside civic workers in North Vancouver and car salesmen at Dominion-Vancouver Motors.

Ten officials of the International Longshoremen's and Warehousemen's Union chose three months in jail rather than pay fines for contempt of court.

The jailed men included most of the union's negotiating committee. The present contract covering 2,800 longshoremen expires at the end of next month.

At Trail, the International Union of Mine, Mill and Smelter Workers said contract talks with Cominco have adjourned to allow the union to advise its membership of the latest company offer.

The union wants an extra 50 cents an hour and has rejected 18½ cents. Basic rate is $2.24½. The current contract runs out July 1.

By ROGER STONEBANKS

Five hundred ferry workers could be the next to go on strike in B.C.

The possibility of a strike against B.C. Ferries was raised today after deck and catering workers voted 78 per cent against recommendations of an employee-management committee on work schedules.

The vote was conducted over the last three days by secret ballot at meetings at the four major terminals—Swartz Bay, Tsawwassen, Horseshoe Bay and Departure Bay.

The committee's report was accepted earlier this week by the cabinet.

It recommended recognition rights for a union of unlicensed personnel, revised winter work schedules, a 10 per cent pay bonus for working the unchanged summer schedule, short-handed pay, some extra staff and other benefits.

★ ★ ★

The employees told their representatives they want full collective bargaining "in its true sense," the union of their choice and dues checkoff.

This would mean bringing ferry workers under the Labour Relations Act instead of the Civil Service Act.

In the past, the provincial government has refused to give collective bargaining rights to the B.C. Government Employees Association.

The employees have sent a telegram to Attorney-General Robert Bonner, chairman of a special cabinet sub-committee dealing with ferry problems, advising him of their rejection.

There was no immediate reply from Mr. Bonner, who was travelling today.

Further meetings with the government will be sought.

Said one spokesman: "We are hopeful we can have further talks with the government and resolve this problem."

Earlier, unlicensed personnel agreed to strike next month to back demands for full collective bargaining rights, their own union and dues checkoff.

★ ★ ★

This date was changed to last Thursday but called off when the committee's report was announced last Monday.

The situation now appears to be back where it started unless talks resolve the employees' demands.

Troubles on the ferries extend back over at least the last three years.

The latest round began in December when new schedules were announced—10 days on and four days off in winter and 12 on with three off in the summer.

On New Year's Day, two crews at Swartz Bay walked off forcing the cancellation of three sailings.

They complained to the Civil Service Commission, which recommended no change in the schedules.

The crews then appealed for a board of reference arbitration, but the government declined to establish one.

Later the four-man joint committee was appointed.

Civic Workers Set To Veto Wage Offer

VANCOUVER (CP) — A provincial government inquiry commissioner Friday night proposed a settlement that would give Vancouver's 1,500 striking outside workers a basic wage of $2.60 an hour by July 1, 1967.

The union executive announced immediately that it will urge rejection of the recommendation at a general membership meeting Sunday.

Basic rate now is $2.28½.

Professor Ray Herbert of the law department of the University of British Columbia, appointed last week to investigate the dispute recommended a 13-cent increase retroactive to Jan. 1, 1966, six cents more on July 1, another six cents next Jan. 1 and a final seven and one half cents on July 1, 1967.

The union wants a 70-cent increase over three years. It struck at midnight May 6, after rejecting a final city offer of 28½ cents over two years.

Labor Minister Peterson said the Herbert report was "fair and reasonable" and he urged acceptance by both parties "as quickly as possible."

12 Men Missing As Trawler Sinks

HALIFAX (CP) — Twelve men from the Nova Scotia fishing trawler Reliance are missing and feared dead following a collision early today between the trawler and the Liberian freighter Bordapian off Nova Scotia's south shore.

The air-sea rescue centre here reported the trawler sank immediately after the collision, which occurred in dense fog about 40 miles southeast of Shelburne, N.S.

Four survivors of the trawler were taken aboard the freighter, bound for Halifax.

RADIOES NEWS

The 5,711-ton freighter, owned by Bordagain Shipping Co. Ltd., radioed first word of the collision at 12:30 a.m. today.

The Canadian Coast Guard cutter Rally was dispatched from Shelburne and reached the scene about 4:30 a.m.

She was being assisted in her search for possible survivors by an unidentified trawler, but dense fog shrouded the area and little hope was offered for the missing seamen.

The rescue centre here said an aircraft would be sent to help in the search as soon as visibility cleared, but an officer at the centre added: "It doesn't look too good for the rest of the day."

The Bordapian, whose port of registry is listed as Monrovia, Liberia, was headed for Halifax when the collision occurred.

The Reliance sailed from Lunenburg, 70 miles southwest of Halifax, at 7 p.m. Friday for a nine-day fishing trip to George's Bank, off the southern tip of Nova Scotia.

Robert Allan, owner of the 298-ton trawler, said he normally goes to sea as her skipper, "but I broke a couple of ribs ashore and so remained behind this time."

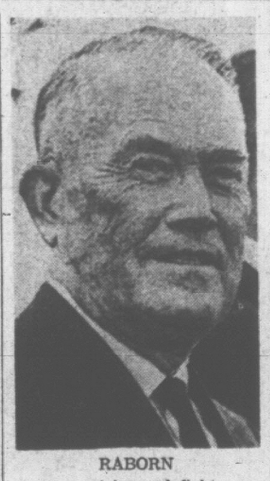

RABORN
. . . triggered fight

Kennedy in Vatican

VATICAN CITY (AP) — U.S. Senator Robert F. Kennedy and Pope Paul talked for 5 minutes today during Kennedy's stop-over on his way home from an African tour.

SPY AGENCY ROW

CIA Director Resigns Post

WASHINGTON (AP) — President Johnson announced today the resignation of retired Admiral William F. Raborn as director of the Central Intelligence Agency and said he will be succeeded by his deputy, Richard Helms.

There had been reports of unhappiness at high levels within the CIA about Raborn's direction of the super-secret agency.

As the new head of the CIA, Helms inherits a controversy between Raborn and Senator J. W. Fulbright (Dem. — Ark.), chairman of the Senate foreign relations committee. It was disclosed Friday that Raborn had refused to discuss CIA "sources and methods" at a briefing last February for the foreign relations committee.

His refusal triggered the current Senate battle over whether members of the Fulbright committee should be added to the existing Senate group which supervises the CIA.

Johnson also volunteered a new statement on the Vietnamese war and said that, as a result of almost daily reviews of the situation, "we sincerely feel that the national interest requires that we persist in our present policy."

He hinted at further intensification of U.S. military efforts by saying later that the Pentagon was trying to step up the pace of military hardware purchases this month. That way, he said, the United States could "get earlier deliveries and increase our efforts."

WIRE BRIEFS

Violent 'Quake

JOHANNESBURG (UPI) — A violent earthquake shook South Africa today along a broad east-west belt stretching from the coast deep into the interior. There were no immediate reports of damage or injuries.

Shot to Death

VANCOUVER (CP)—Ottmar Hanatscheck, a 45-year-old marine engineer, was killed in a shooting incident in a city apartment early today. A 25-year-old woman who telephoned police to report the shooting is being held by police for questioning.

Terms Accepted

MONTREAL (CP)—The Montreal branch of the Air Canada Sales Employees Association has voted to accept the terms of a new contract with its employer, an association spokesman said Friday night.

That Snap May Be a Passport To Trip Around the World

By CANDIDE TEMPLE

A black and white snapshot could be your ticket around the world this year.

A picture of a baby, a puppy, a sunset scene — these or a host of other subjects caught on film could take you on a fun-filled, globe-circling trip for two with all expenses paid and $1,000 spending money.

All this just by entering the photo in The Times Amateur Snapshot Contest starting June 25. You could be the lucky grand prize winner, or take one of the weekly cash prizes in the six-week contest.

You could also come out on top in one of the three categories — The World in Which We Live, People of the World, and Animals of the World — which qualifies your picture in the national competition.

Full details of the photo contest are on Page 16 today, but here are the basic rules:

Only black and white prints will be accepted, made from any type of film.

You may develop and print the pictures yourself, or have them done professionally.

No pictures will be returned.

Mail the print or prints, with your name and address printed clearly on the back, to the Amateur Snapshot Contest Editor, at the Victoria Daily Times.

It's not necessary to send the negatives too, but if you are named final prize winner in one of the three categories, you will be asked to produce the negative.

The contest is geared for amateurs — photographers who do it just for fun, although they may have sold pictures to a publication or

Continued on Page 2

Index to Inside Pages

	Page
Stadium to Produce Controversy	2
Soviet Seen Gagging Castro to End Feud	3
Pope Grants Broad Powers to Bishops	7
Palmer Leads But McBee in Spotlight	18

Ask The Times	21	Dear Abby	22	Mayse	21
Births, Deaths	27	Finance	14	Penny Saver	22
Church	6	Forbes	7	Sport	18
Comics	39	Home Garden	13	Women	22

Suddenly, th' wood workers are wouldn't workers.

★ ★ ★

'Course, on t' other hand, strikes sort o' prove there's a lot o' things y' kin git along without

★ ★ ★

Th' style jist now seems t' be dull weather with matchin' people.

ALONE AND MOTHERLESS, two-week-old, eight-pound fawn yearns for twin brother at SPCA shelter in Victoria. Fawns were found this morning by Robert Coburn, left, and John Lindsay beside body of mother on highway near Sooke. SPCA director Dave Beeching said: "People shouldn't pick up fawns, unless they are sure the mother is dead, but in this case, the boys did what they had to do." (Bill Halkett Studio.)

FULL TORONTO TRADING

TORONTO CLOSING STOCKS
Distributed by CP
Toronto Stock Exchange—June 17

Complete tabulation of Friday transactions. Quotations in cents unless pr—Ex-rights, w—Ex-warrants. Net marked $ is—Odd lot, xd—Ex-dividend, change is from previous board-lot closing sale.

INDUSTRIALS

A—B

Stock	Sales	High	Low	Close	Net Ch'ge
Acadia	2895	$11¼	11	11¼	+ ⅛
Agnew-S	25	$14½	14½	14½	
Alta. Gas T	z105	$32½	32	32	
Alta Gas w	z15	740	740	740	
Alta. Nat	900	$16	15¾	16	+ ⅛
Alco Cent	100	$10	10	10	— ⅛
Algoma St	1283	$27	26¾	26¾	— ¼
Alliance a	105	155	155	155	—10
Alcan	3707	$43	42¾	42¾	— ⅛
Alcan pr	325	$46⅜	46½	46⅜	
Alumin pr	400	$20¼	20	20	— ¼
Alumin 2p	700	$43⅜	43⅜	43⅜	+ ⅜
Anglo-cn	2390	$1F	9½	11	+ 1
Anglo-c pr	505	$21⅞	21⅞	21⅞	+ ⅛
Anthes A	510	$27	27	27	
Anthes B p	z10	$99½	98½	98½	
Argus C pr	100	$13	13	13	
Argus 2.50 pr	25	$44	44	44	
Argus 2.60 pr	80	$45	45	45	+ ⅛
Asbestos	318	$21⅞	21⅝	21⅝	
Ash Tem A	40	$96	96	96	— 8
Atl. Sugar	2543	$29¼	28¼	29¼	+ ⅛
Atl Sug A	100	$21⅝	21⅝	21⅝	
Atl Sug pr	z20	$90	90	90	
Auto Elec	100	$5¼	5¼	5¼	
Bank Mtl	350	$59	58⅝	58	+ ⅛
Bank N S	451	$69¼	68¾	68	
Bathurst	1425	$27½	24	26¾	+4⅜
Bathrst A	785	$37½	35¾	37½	+ 1¼
Bathrst w	1023	$12¾	11	12¾	+1¼
Bell Phne	6126	$52	51¾	52	+ ¼
Bow Vly w	200	$10½	10½	10½	
Brazilian	1910	$11¼	11	11¼	
BA Constr	z30	$7	7	7	
BA Oil	781	$32¾	32⅜	32⅜	
BC Forest	1385	$19¾	19⅜	19¾	+ ⅛
BC Sugar	390	$37¾	37	37	— ⅜
BC Sugar p	215	$19	19	19	— ¼
BC Phone	990	$61⅛	61⅛	61⅛	+ ⅛
BCPh 6 pr	20	$104	104	104	+ ⅛
BCPh 5¾ p	10	$104	104	104	
BCPh 4¼ p	50	$82	82	82	— 1
Bruck B	275	$10¾	10⅝	10⅝	
Burns Fds	600	$13¾	13	13	— ⅜
Burrard	200	$6¾	6⅝	6⅝	— ⅛

C—E

CAE Ind	300	$9⅜	9⅛	9⅛	
Calgary P	1231	$26⅞	26	26	
Can Bread	100	$14	14	14	
Can Cem	150	43	43	43	+1½
Can Cem p	76	$25½	25½	25½	— ⅛
CD Sugar	258	$21⅜	21⅜	21⅜	+ ⅜
Can Iron	960	$23¾	23½	23⅝	+ ⅛
Can Iron p	z10	$84⅜	84⅜	84⅜	
Can Malt	650	$19¼	19	19¼	
C Packrs B	50	$87⅛	87½	87⅛	+ ⅝
Can Perm	1810	$10⅝	10⅜	10⅝	+ ⅛
CSL	75	$33⅓	33⅓	33⅓	+ ⅓
CSL pr	300	$6¼	6¼	6¼	
C Brew	12480	$7	6⅝	6⅝	— ⅛
C Brew Ap	60	$38	38	38	
CB Al A w	945	$10	995	10	
CB Al B w	500	$10	995	995	— 5
C Chem w	600	620	615	620	+ 5
C Curtiss	600	60	58	58	— 2
C Dredge	560	485	475	485	—10
Cdn Food	140	$5½	5½	5½	+100
C Found pr	z10	$16¾	16¾	16¾	
CGE pr	250	$47⅞	47½	47½	— ⅜
CG Invest	300	$56½	56½	56½	— ⅛
CG Lee A	425	11	11	11	
C Hydro	150	$26½	26½	26½	+ ⅛
C Imp Bnk	989	$63¼	62⅝	63¼	— ⅛
C Ind Gas	3976	$13¾	13¼	13⅜	
C Ind Gas p	1000	$11	11	11	— ¼
CIL	z135	$18¾	18¼	18⅝	
CIL pr	z3	$80	80	80	
C Marconi	500	$7⅛	7¼	7⅛	
CPR	1770	$63⅞	62⅝	63½	+ ⅝
CPR pr	2427	$9¼	9⅛	9¼	— ⅛
C Petrofin	z85	$12½	11¾	12	
C Refract	100	$16¼	16¼	16¼	
Cdn Tire	30	$65	65	65	
Cdn Tire A	175	$60	59⅞	58⅞	— ⅛
CWN Gas	300	$19¾	19¾	19¾	— ⅛
CWN G pr	100	$14½	14½	14½	+ ⅛
C Westing	710	$23	22¾	23	
Capit Bldg	1251	57	55	55	— 2
Chemcell	1420	$13¾	13	13¾	
Chem 175 p	4000	$32½	32½	32½	+ ⅜
Chrysler	700	$43	43	43	— 2
Clairtone	265	$10⅝	10¼	10⅜	
Con M S	3243	$40¾	40¼	40¼	— ⅜
C Savings	100	$14¼	14¼	14¼	— ¼
Computr	125	$13½	13½	13½	
Columbia	400	$6	6	6	
Conduits	100	$6¾	6¾	6¾	— ⅛
Con Bldg	100	105	105	105	— 5
Con Paper	395	$38	37¾	38	+ ⅛
Cons Gas	2404	$15¾	15½	15¾	+ ⅛
Corby vt	280	$19¼	19	19¼	
Coronalr	265	170	135	135	
Cosmos	z25	$11½	11½	11½	
Crain R L	z5	$29½	29½	29½	
Crwn Zelr	100	$53	53	53	
Cush Intl	713	$14¼	14¼	14¾	— ⅛
Cygnus A	226	390	390	390	
Cygnus B	2948	$7½	7¼	7½	+ ⅛
Cygnus pr	400	$19¾	19¾	19¾	— ¼
Dale-Ross	200	$14	14	14	+ ⅛
Dale R pr	200	39	9	9	+ ¾
Distl Seag	1080	$34	33⅜	33⅞	
D Bridge	z50	$21⅜	21⅜	21⅜	
Dom Coal	z100	475	475	475	
D Electro	365	$17⅞	17⅞	17⅞	— ⅛
Dofasco	660	$24⅛	24⅛	24⅝	
Dofasco p	1633	$33½	33½	33½	
Dom Lime	z20	230	230	230	
D Magnes	300	$8	8	8	
Dom Store	685	$21⅜	21⅜	21⅜	— ⅛
Domtar	1790	$17¾	17⅜	17⅝	
D Textile	325	$35½	34⅜	35	— ⅛
Dupont	450	$42	41⅞	42	+ ¼
Dupont Cl pr	50	45	45	45	
Econ Inv	835	$10½	10½	10⅝	— ⅛
Eddy Mtch	105	$35	35	35	+ ⅛
Emco	240	$13¼	13¼	13½	
Emp Life	240	$19¼	19¼	19¼	— ⅛
Exquisite	425	$10	9¾	9¾	— ⅛

F—J

Falcon	414	$90⅜	90½	90½	+ ¼
Fam Play	310	$26⅞	26⅝	26⅝	
Fed Farm	500	225	225	225	
Fed Grain	925	$7¾	7¾	7¾	
Fittings	z10	$14	14	14	
Fittings A	z50	$14	14	14	
Fleet Mfg	500	70	70	70	
Fleetw'd	125	$30	30	30	
Ford USA	z15	$50	50	50	
Ford Cnda	90	$149	148	148	— 1
Fraser	75	$27	27	27	
Gen Baker	100	$¾	¾	¾	
G Dynam	z12	$55	55	55	
GMC	277	$88½	87	87	
Globe Env	200	$9¼	9⅛	9⅛	+ ⅛
G Mckay A	150	$7¼	7¼	7¼	
G Mckay B	z40	$10	10	10	
GL Paper	285	$27½	27½	27½	+ ⅛
GL Power	50	$26½	26½	26½	— ½
GN Capital	100	255	255	255	—45
Gt W Life	200	$66	66	66	+ ⅜
Greyhnd	330	$17	17	17	
Hard Carp	100	$46½	46½	46½	+1½
Hard Crp A	100	$42¾	42	42¾	+ ¼
Hawker S	765	460	455	460	
Hayes Sl	1300	$12⅝	12¼	12½	— ⅜
Hayes rts	9620	25	23	24	— 1
Horne Pit	625	290	280	280	+ 5
Hughs-O p	z40	$24	24	24	
Home A	6791	$19½	18⅞	19	+ ¼
Home B	1635	$19¾	19½	19½	
Huron Eri	2000	$10⅝	10½	10⅝	+ ⅛
Husky Oil	3865	$13⅜	13	13⅜	+ ⅛
Husky B pr	65	$50	50	50	
Husky D W	1650	600	575	585	+10
Hudson	14490	$16¾	16½	16½	— ⅛
HB Oil Gas	2630	$18⅜	18¼	18⅜	
Imp Life	z4	$180	180	180	
Imp Oil	1654	$53½	53¼	53½	+ ⅛
Imp Tob	400	$14¼	14	14¼	+ ⅛
Ind Accept	754	$20⅞	20¾	20⅝	— ¼
Ind Adhesiv	100	$8⅝	6¾	6⅝	+ ⅛
Inf Wire	1700	325	320	325	+ 5
Inglis	500	$9¾	9¼	9¾	
Inland Gas	1650	$9¼	9	9¼	+ ⅛
Inter-City	145	$19⅛	19⅛	19⅜	
IBM	z1	$377	375	377	
IMC	135	$68½	68½	68½	
Int Nickel	1171	$96½	96¼	96⅝	
Int Util	1995	$28⅝	28½	28⅝	+ ⅛
Int Util pr	330	$31⅞	31¾	31¾	— ⅛
Intpr Pipe	1291	$78	77	77¼	
Ip SP	13079	$7⅛	6¾	7⅛	+ ¼
Inv Group	100	$13½	13½	13½	+ 1
Inv Grp A	1850	$12⅞	12¾	12⅞	— ⅛
James Stl	z5	$8	8	8	
Jefferson	375	$31½	31½	31½	+ ⅛
Jeffersn w	1985	$22¾	22¾	22⅝	+ ⅛
Jockey C	720	470	470	470	

K—N

Kelsey Co	160	$16¼	16¼	16¼	— ⅛
Labatt	742	$17¾	17¼	17½	— ⅛
LDnt Cem	422	490	480	480	— 5
LO Cem w	1775	110	105	105	— 5
Laura Sec	100	$14¾	14¾	14¾	+ ¼
Lau Fin	1825	$7¾	7	7¼	
Lau F 2.00	10	$25½	25½	25½	+ ⅝
Lau Fn 140	400	$17¼	17¼	17¼	— ⅜
Lau F 1.25	300	$16½	16¼	16½	+ ⅛
Lau F 63w	300	135	135	135	—35
Levy	600	$18⅝	18⅝	18⅝	
Levy A pr	100	$10⅝	10⅝	10⅝	
Life Invest	z100	$7⅞	7⅞	7⅞	
Life Inv wt	400	205	200	200	—10
Lob Co A	1100	$10½	10½	10½	+ ⅛
Lob Co B	1205	$11	11	11	+ ⅛
Lob Co pr	z10	$43⅝	43⅜	43⅝	
Lob Inc	1200	$7⅜	7⅜	7⅜	
Loeb M	1195	$14	13⅞	14	+ ⅛
Maclarn A	z65	$21½	21½	21½	
Maclean H	75	$35½	35½	35½	
MB Ltd	2313	$26¼	25¾	26¼	+ ⅜
Magna El	530	375	370	370	+10
Magnum	z9	$27	27	27	
Maher	150	$12⅞	12⅞	12⅞	+ ⅛
M Lf Mills	z50	$15½	15½	15½	
Mass-Fer	4290	$34½	34¼	34⅝	— ⅛
Met Stores	100	$15	15	15	— ¼
MGFM	200	$6⅞	6	6⅛	— ¼
Milt Brick	100	385	335	335	— 5
Molson A	354	$33½	32¾	32¾	— ⅛
Molson B	750	$33½	33¼	33½	— ⅛
Montex	3600	$13¾	13¼	13⅜	
Montexw	200	200	200	200	
Mont Loco	7425	$17½	17⅛	17⅛	+ ⅛
Moore	385	$84	83	83	— 1
Morse A	z75	$19¾	19⅝	19¾	
Morse pr	160	$51½	51	51	+31
Murphy	600	$7¾	7¾	7¾	+ ⅛
Mrphy Pr	100	$26½	26½	26½	+ ⅛
Nat Drug	600	$12½	12¾	12½	
Nat Grow p	z20	$23¼	23¼	23¼	
Nag Struc	50	$27	27	27	
Nia Wire B	260	$24	24	24	+ ⅛
Noranda	2313	$51¾	51¼	51½	+ ⅛
Nor Cil G	3217	$27½	27	27	— ¼
Nor Cil G p	z10	$27½	27½	27½	
Nor Phone	325	$13⅞	13⅝	13⅞	
NS L P	z10	$12	12	12	

O—S

Ogilvie	490	$13¾	13½	13½	
Oshawa A	610	$26½	26	26	
Pac Pete	1235	$12⅜	12¼	12¼	— ⅛
Pembina	500	$9¾	9¼	9⅝	+ ¼
Pow Corp	2285	$11¼	11	11¼	+ ⅛
Pow Crp pr	1000	$43⅜	43¾	43⅜	+ ⅜
Prem Iron	600	185	185	185	—10
Price Bros	2030	$14½	14¼	14⅝	+ ⅛
QN Gas	7494	$14⅜	14¼	14⅜	+ ⅛
QNG 5½ pr	60	$100¼	100¼	100¼	— ¼
QN Gs 63w	300	680	680	680	+25
Rank Org	3665	$5⅜	5¼	5⅜	— ⅛
Reid Litho	z5	$49	49	49	
Revelstk	z25	$10¼	10¼	10¼	
Revelstk p	150	$30	30	30	
R Norwell	100	150	150	150	
Roland	100	$11	11	11	
Romfield	1000	160	150	150	—10
Ronald Fd	z90	$11½	11½	11½	
Rothman	385	$27½	27¼	27½	
Royal Bnk	3321	$73½	73¼	73⅝	+ ⅝
Russell H	100	$16	16	16	+ ⅛
Sal Fd	40865	$12	10—	12	+1⅛
Saxvette	300	390	390	390	
Scot York	100	$10¼	10½	10¼	
Shell Can	2001	$23½	23¼	23¼	
Shell Inv p	330	$28¾	28¾	28¾	
Shell Inv w	350	685	680	680	—10
Shopper Ct	300	380	370	370	—10
Shuilly s	100	250	250	250	+20
Silverwd A	400	$15¾	15¾	15¾	+ ⅛
Silverwd B	33	$15¾	13¾	13¾	
Simpsns	1286	$29⅞	28¾	29¾	
Simpson S	435	$16⅜	16⅝	16⅜	
Slater Stl	1170	$12⅜	12⅛	12⅜	
Slater A wt	700	700	700	700	
Sogemine	350	$11¼	11¼	11¼	
Southam	175	$35	34½	35	
Stafford	300	400	400	400	
St Paving	110	$12	12	12	
ST Radio	350	$22	22	22	+ ½
Steel Can	2974	$23½	23	23	— ¼
Steinbg A	z56	$24¼	24¼	24¼	
Suptest od	225	$19¾	19¾	19¾	+ ⅝

T—Z

Tamblyn	40	$26½	26½	26½	
Texaco	24	$58	57	58	
Thom N P	1650	$16⅝	16½	16⅝	+ ⅛
Tor Dm Bk	430	$62⅜	62	62¼	+ ⅛
Tor Iron A	1915	$53	51½	52¾	+ ⅛
Tdrs Fin A	1225	$10⅝	10½	10⅝	+ ⅛
Trs Fin A p	z25	$24½	24½	24½	
Transair	300	475	465	475	— 5
Tr Can PL	1666	$32½	31½	32½	+ ⅛
Trans Mt	1670	$17⅞	17⅛	17⅛	— ⅜
Trans PPL	770	$10¼	10	10	
Tru-Wall	300	350	350	350	
Tw C Gas	z50	$10½	10¼	10½	
UNAS Inv	500	$17½	17½	17½	— ⅛
UnAcc 2p	100	355	355	355	
Un Carbid	335	$24	24	24	
Un Gas	1360	$35	34⅝	35	+ ⅛
UGas A pr	26	$49	49	49	— 1
U Corp A	700	$25½	25½	25½	— ⅛
U Corp B	275	$12½	12	12½	
U Corp pr	150	$25½	25½	25½	+ ⅛
Versafd	300	395	390	395	
Versatile	700	$20	20	20	
Ver G Tr	800	$15¼	15¼	15¼	
Wainwr	3050	210	190	190	—10
WGW	17655	$33	32⅝	33	+ ⅛
Weldwod	130	$9½	9½	9½	
Well Fin te	z25	430	430	430	
Wsurne	1800	125	120	125	+ 5
West Ind	100	260	260	260	+ 5
West Ind A	100	440	440	440	+ 5
Weste'st	1880	$29	28⅝	28⅞	— ⅛
Westeel	250	$22	22	22	— ⅛
W Pacific	z25	$17¼	17¼	17¼	
WSupplA	120	$11	11	11	
Westfair	300	$33	33	33	
Weston A	901	$19½	19⅜	19½	
Weston B	180	$21½	21½	21½	
Wstn 4½p	50	$89½	89½	89½	+ ⅜
Wstn 6pr	25	$103¾	103½	103¾	+ ⅛
West Awt	98	$10¼	10½	10½	— ⅛
White Pas	200	$10¼	10½	10½	
Woodwd A	240	$24¾	24¾	24¾	+ ¼
Zellers	485	$24¾	24¾	24¾	+ ⅜
Zellers pr	25	43	43	43	— 1
Zenith	1450	215	210	210	+10

FOREIGN TRADING

Falcon	100	$91	91	91	— ⅛
Gr W Life	400	$87½	87½	87½	+ ½
MacMillan	25	$26	26	26	+ ⅛
Agnico	600	174	170	174	— 1
Ang Am M	z200	80	80	80	
Coch Will	200	505	505	505	+15
Con Shaw	1000	53	53	53	+ ⅛
Cowichan	500	95	95	95	+10
Craigmt	200	$13¾	13½	13½	— 1
Dickensnn	1000	485	485	485	+10
Denison	200	$49¾	49½	49¾	+ ⅜
Discovery	200	195	195	195	
Granisle	1000	675	675	675	+150
Hard Rock	1000	12	12	12	
Kerr Add	700	$12¾	12⅜	12⅝	— ⅛
L Dufault	100	$12¾	12⅜	12⅜	— ⅛
Langis	2500	51	46	46	— 5
Multi M	200	300	300	300	—15
Normetal	900	460	460	460	—25
Place Gas	200	275	275	275	
Siscoe	2700	350	345	350	
Steep Rock	200	600	600	600	
Sherritt	200	545	545	545	— 5
Silver F	500	325	325	325	—40
Tundra	1000	85	85	85	
Un Keno	500	590	590	590	+30
W Decalta	200	345	345	345	— 5
Yk Bear	500	235	235	235	+ 5

MINES

A—B

Accra	2500	18	17½	17½	— ⅛
Acme	21500	40	39	39½	+ 1
Advocate	100	415	415	415	
Agnico	4400	147	146	147	
Akaitcho	1000	65	60	60	— 5
All Pitch	1000	17	17	17	
Am Larder	2500	22½	21½	21¾	— ⅜
AAm Moly	5300	66	66	66	— 1
Ang Ruyn	1200	215	210	215	+ 5
Ang UD	18000	66	60	60	— 5
Ansil	10500	12	10½	10½	— 1½
Area	7500	13	125	128	+ 2
Armore	12600	23½	22	23½	+ 2½
A Arc	10000	28	28	28	+ 1
Atl C Cop	1150	142	138	140	— 4
Bankeno	1300	115	111	112	+ 1
Bankfield	6500	17½	16½	17½	+ 1
Barnat	1500	64	64	64	— 1
Baska	20100	14½	13½	13½	
B-Dqu	4040	24	22	24	+ 3
Bthlm	14475	690	625	665	+45
Bidcop	1500	7	7	7	
Bralorne	2129	300	285	300	+ 5
Bl Bay	5800	014	¾	13½	5
Brouf Reef	800	19	19	19	
BL Hawk	5800	88	84	84	+ 1
Brunswk	675	$14	13½	14	+ ⅛
Bunker H	4000	28	28	28	— 1

C—E

Cdmet	22800	7	7	7	
Cam Mine	9500	30	28½	28½	—1½
Camflo	3800	350	330	350	+10
Camp Chib	1100	885	875	875	—25
Camp RL	100	125	23	23	— ¾
C Tung	1100	155	150	150	— 5
C Dyno	2500	165	160	165	+ 5
C Faraday	600	335	350	355	+ 5
C Jamiesn	1700	135	131	135	— 5
C Keely	10900	9½	9	9½	
Cn Lncrt	13000	18½	18	18	
Candor	12166	12	12	12	
Can-fer	2000	80	80	80	— 1
Cantre	5100	23	22¾	22½	— ⅛
Captain	1150	19	18	18	— 1
Cariboo	5000	42	40	40	— 1
Cassiar	1489	$15½	15¼	15½	— ⅛
Cent Pat	9850	208	190	200	+ 8
Chester	8000	24	23½	24	
Chib-K	17800	26½	24	25	+ 1
Chib M	3500	60	57	57	— 2
Chimo	3400	110	108	108	
Chrom	800	170	160	170	
Coch Will	6300	435	430	435	
Coin Lake	9000	46	44	46	+ 2
Conigo	1000	21	21	21	
Con Shaw	9350	55	51	54	+ 1
C Callinan	3500	15	13¼	14	
Con Gillies	5000	9	8½	9	
CG Arnow	1000	24	28	23	— 1
C Hall	263300	92	80	90	— 6
C Marben	700	300	300	300	
C Marcus	1000	44	42	42	— 3
C Mogul	1220	345	335	345	+10
C Morrison	7100	227	220	227	+11
Con Negus	2000	14½	14	14¼	— ⅛
C N	12000	29	15½	15½	— 1
C Rambler	1500	296	283	293	
C Red Pop	8500	14½	13	13	—1¼
Conwest	1325	800	780	785	+10
Coprcorp	900	87	87	87	— 3
Cop Fields	2000	140	135	140	
Cop Man	6000	13½	13½	13½	
Coulee	4000	45	44	44	— ⅛
Courvan	1000	20	20	20	
Cowich	2200	90	80	90	
Craigmt	1790	$13¼	13	13	— ¼
Crowp	17200	14	13½	14	
Daerg	13000	18	17	17½	
D'Aragon	2500	18	17½	17½	— ⅛
Deer Horn	5000	28½	28½	28½	
D'El'da	46565	74	72	72	— 1
Delhi Pac	1500	17	17	17	— ¼
Denison	2147	$49¾	49	49¾	+ 1
Dicknsn	474	420	410	410	— 5
Discovry	300	184	184	184	
Dome	150	$44¾	44¾	44¾	— ¾
Donalda	3100	16	15	15	— 1
Dunraine	2500	51	49½	49½	— ⅛
East Mal	z50	135	135	135	
East Sull	700	805	795	795	—20

F—J

Fwest T	1430	15	15	15	— 1
F Mar	310	430	430	430	+ 5
Frncoeur	3500	13½	13	13	— ⅛
Frobex	7622	120	116	119	
Geenex	20300	37	35	36½	— ⅛
Glenn Exp	3500	16	15	15½	— ⅛
Gldry	12199	73	70	71	
Goldrm	68200	61	57	57	— 3
Goldrm	2200	246	235	246	+ 6
Grandore	2820	32	30	30	— 3
Granisle	6100	395	385	395	+20
Granduc	220	370	370	370	
Grandrov	7505	23	22	22	— 1
Green Pnt	2500	33½	33	33	— ⅛
Gulch	2500	9½	8½	9⅛	+ ⅛
Gulf L	11000	10½	9½	9½	— 1
Ginnar	13020	253	225	230	— 1
Hallnor	100	253	253	253	+ 3
Hard Rock	1000	11½	11½	11½	
Hastings	100	220	220	220	
Hdway	10400	27	26	26	—1½
Heath	7600	7½	7	7	
High-Bl	400	755	755	755	+ 5
Hollinger	443	$23¾	23¼	23⅝	+ ⅛
Huds Bay	165	$77¼	77¾	77½	+ ⅛
Hu-Pam	5100	8½	8½	8½	
Hydra Ex	1220	21½	21½	21½	+ ⅛
Int Bibis T	7200	114	100	111	+ 8
I Kenville	1000	18	18	18	+ ⅛
Irish Cop	7000	27	25	27	+ 1
Iron Bay	300	244	240	243	
Iso	900	160	158	158	— 2
Jaye	145350	85	78	83	— 1
Jelex	3000	48	48	48	+ ⅛
Joliet	1000	29	29	29	
Jonsmith	9000	19	18½	18½	— ⅛
Joutel	z800	98	97	98	
Jowsey	300	75	75	75	

K—N

Kam Kotia	730	405	405	405	+ 5
Ker Ad	11975	$12¼	11⅞	12	
Kelly Dad	3000	72	70	70	— 4
K Anacon	1277	288	280	280	— 9
Kid Coper	4550	52	50	52	— 1
Kirk Min	8000	11	11	11	+ 1
Lab Min	125	$27½	27½	27½	+ ⅛
L Dufault	z100	$11¼	11¼	11¼	
L Read	11000	43	41	43	+20
Lake Lyn	z38	20	20	20	
L Osu	6200	14	13½	14	— 1
L Shore	900	230	235	250	+20
La Luz	400	$22⅜	22¼	22⅜	+ ⅛
Langis

Victoria Daily Times

VICTORIA, B.C., SATURDAY, JUNE 18, 1966—PAGE 21

Arthur Mayse

An hour or two after dark on Thursday evening, I arrived home from the Cowichan in borrowed pants and a sweater not my own.

Some wives would have exclaimed, 'You fell in the river!', but my dear one merely greeted a familiar situation with a casual question.

"Where," she asked, "did you fall in this time?"

"Oh, near Skutz Falls," I said. "Did you happen to save me some dinner?"

This mutual lack of concern stemmed from two facts with which she and I have grown familiar through the years. One is that trout fishermen, by the very nature of their sport, risk an occasional wetting.

The second is that some anglers go ears over a teacup into stream or river with monotonous frequency.

★

To this damp company I belong. Campbell River has received me, also the Oyster, both Qualicums, and numerous humbler creeks including Goldstream. I know the taste of New York State's Beaverkill, and have filled my pockets in the Little Missouri.

Why it should befall so, I can only guess. All I know for sure is that if it's deep enough to cover a trout's back fin, I will presently be wringing it out of my shirt.

That little eccentricity makes fishing in my company an interesting and often hilarious business.

My wife discovered this when I first ushered her into an up-Island waterbrook and [illegible]d her against wading [illegible]ep.

[illegible]ds later, I was wring[illegible]t my hat, a couple of [illegible]on the highway bridge [illegible] braying Ike donkies, and every trout in the vicinity had scurried for cover.

"You made such a splash!" said my bride, who looked suspiciously pink around the ears.

"Next time," I told her, "maybe I can just kind of ease in."

★

And so I did, before the week was over, stepping into a hole that certainly hadn't been in that spot the day before.

On various jaunts and in different streams, I have sought to stay dry by shoeing my hoofs with felt—which practically guarantees any normal angler sure footing—or with hobnails, caulks or chain-link sandals.

All were an improvement on the cleated rubber sole most waders or hip-boots come equipped with; but I still managed to take a dunking.

Once in the all but slip-proof Credit River of South Ontario, I got my feet tangled in a metal barrel hoop which some yahoo had tossed off the bank.

That, I'm told, was a truly sensational dive. First a forward step, then backward, then an arm-flailing pirouet.

And finally, the inevitable.

★

There are in this fisherman's town two brothers of the angle waiting vulture-like for me to reveal precisely what happened Thursday night. I'd like to, especially since one loaned me the pants and the other the sweater, but it's all kind of vague.

One moment I was advancing eagerly into the river for a try at Old Bill, a resident brown trout so big you wouldn't believe it. The next, I was floundering in three feet of water, hoping Old Bill wouldn't rush in and bite my arm off.

Next time out, I will be equipped with felt soles, stout wading staff, and any other precautionary devices that come to mind.

But I know already what will happen.

The streambed will suddenly and treacherously sprout a boulder where none should be.

Or the riverside branch by which I steady myself will for no logical reason break.

One way or another, I am going to wind up with water in my eyes, and in my ears the hyena laughter of the fellows who come home dry!

Unitarian Windup

Final service of the Unitarian Church of Victoria for the summer will be held at 106 Superior Street Sunday at 11 a.m.

The minister, Marvin D. Evans, will speak on Open For Inventory.

YO-HO-HO and a bottle of soda pop, shout pint-sized pirates on Esquimalt's good ship The Buccaneer which sailed through Buccaneer Day parade this morning with more than 50 other entries. Waving wooden cutlasses and with water-pistols no doubt cunningly concealed are (from left, at rear) Ricky Hardy, Robert and Richard Doll, (front) Michael Briggs and Allan Cooper. The make-believe ruffians rode the float through drizzle which came on just in time for parade. (Bill Halkett.)

JUST A MOUTHFUL of pancakes, well-laced with butter and syrup, start the day off for four-year-old Janine Bryant, given a helping hand here by her father, Reeve Ray Bryant at Esquimalt Buccaneer Day celebrations. Janine was one of several hundred at Lions' Pancake Breakfast. Watching are Janine's grandparents, Coun. James Bryant and Mrs. Bryant. Lions Ken Hill and Al Smith look on.

Just a Sniff Before the Whiff

By DON VIPOND

Phew!

The latest weapon in the battle of the sexes is a subtle one, men.

To get wind of it, wrinkle your nose.

Some of the biggest stores in Victoria are putting a shoulder behind the campaign to push men's "toiletries."

That means shaving lotions—before and after—special men's soaps, sun tan lotions, deodorants and colognes.

And what's a cologne? Diluted perfume, that's what.

"They're really not shy anymore," says pert Ann Barker, who has watched the men react to the scented revolution from behind one of the city's best department store display counters.

Ranged on this counter are cologne bottles which let the passerby spray and sniff. All the samples are well used.

"They stop and try them all," says Ann. "Mostly it's the teen-agers but plenty of the older fellows too. And they all have their favorites."

INVITING

The names really invite a try.

English Leather—no animal hide ever smelled this good, in England or anywhere else.

Royal Lyme—smells good enough to drink.

Jade East—hard to concentrate on this test for looking at the young Oriental saleslady.

Bermuda Spice—spicy, naturally.

Then there's 007 and Brute. Sort of hard to put them into words. Try thinking of James Bond, trapped in a perfume factory.

HERE TO STAY

Ann is convinced that the days of more fragrant men are here to stay.

Sales are booming, she says, and with most of the top line colognes selling at about $1 an ounce, this has got to mean buyers are serious.

What with Father's Day coming up Sunday, the boom in men's grooming products means wives can have a ball choosing that new aroma for their husbands.

Getting father to use the stuff, well, that's another question.

Ask The Times

Q. Was there a life model for the Christopher Robin of A. A. Milne's Winnie the Pooh series? P.O.

A. Christopher Robin was in fact Milne's son, Christopher Robin Milne, who was five years old when the first book appeared.

Q. It is an offence to cut down or pick dogwood in this province? I.O.D.

A. It most certainly is an offence, says the attorney-general's department. The maximum fine for picking, cutting down or destroying western flowering dogwood on Crown or municipal land is $25.

Course Offered

A course for swimming pool operators will be held Friday at the Vernon Street office of the Greater Victoria Metropolitan Board of Health.

Registration time is 8:30 a.m.

'WANTED TO FRIGHTEN THEM'

Judge Reverses Plan To Interdict Indians

By BOB DONAHUE

Tahsis Magistrate H. A. Tasker has reversed his decision to interdict the Nootka Indians at Friendly Cove on northern Vancouver Island.

He said this morning in a telephone interview that he now does not plan to interdict one Indian on the reserve.

"I only wanted to frighten them," he said.

When asked if he had received any outside direction, perhaps from the provincial attorney-general's department, he said:

"I have no comment to make. Any further information will have to come from Dr. Gilbert Kennedy, the deputy attorney-general."

Dr. Kennedy denied there has ever been any direct interference by the department in connection with Magistrate Tasker's plan, although he said it was discussed at a recent magistrate's conference in Campbell River.

The deputy attorney-general said he has known for some time that Magistrate Tasker did not intend to interdict the Indians.

Magistrate Tasker first publicly announced his intention to interdict every adult in the 216-member band on April 19.

He had made the statement originally at a previous inquest into the death of a Friendly Cove baby who had burned to death in a house on the reserve in the aftermath of a drinking party.

Magistrate Tasker said alcohol had been involved in a series of serious crimes on the reserve during the past year.

It was also attributed to several drownings from Indian fishing boats.

Magistrate Tasker said today his plan to frighten the Indians into "pulling up their socks" was working well until the press got hold of it.

"After that all I got was a lot of abuse and unnecessary telephone calls."

He said he felt he has achieved something in that the federal government has now appointed a community development officer to look after the Friendly Cove Indians.

"There is a lot less drinking going on at the reserve now that there was before," he said.

"But maybe its only because the fishing season is in progress.

"I don't know what will happen when the fishermen go back to the reserve and have nothing to do.

"Perhaps they'll drink."

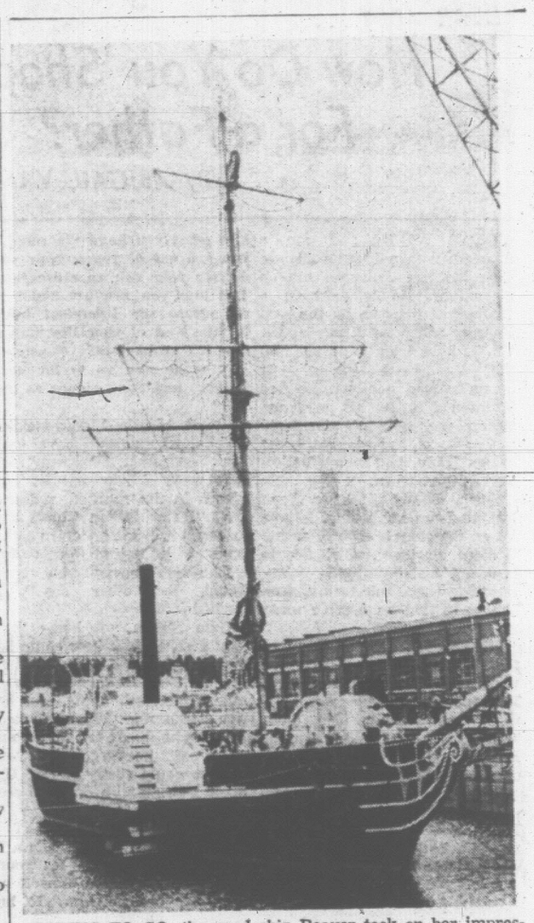

RARING TO GO, the good ship Beaver took on her impressive 80-foot masts Friday. The centennial ship, an exact replica of the famous coastal paddle steamer which plied local waters in the 1800s, will tour west coast ports this fall as part of B.C.'s centennial celebrations. A miniature floating museum, the Beaver will begin her tour in August. Here, her foremast is stepped at HMC Dockyard's drydock while members of B.C. Centennial Committee and navy personnel look on. An identical mast was stepped on her aft deck. Centennial medallion coins were placed at the bases of the masts.

Junior Warden N.S.-Bound

Donald St. Pierre, 18, of 940 Falmouth Road, has been named B.C. representative on a Canada-wide exchange program by the Canadian Forestry Association of B.C.

The Saanich junior forest warden will leave July 3 to attend a summer camp near Liverpool, N.S.

Three local junior wardens have been awarded camp scholarships to this year's Junior Forest Warden Camp at Evans Lake.

They are: Ted Roberts, 3917 Saanich Road, $25; Ronald Redlin, 3817 Saul Road, $20; Patrick Brownlee, 985 Admirals, $15.

Donor of the scholarship is the Victoria Hoo-Hoo Club.

Swinging Aldermen Eyed . . . At End of a Rope!

By TERRY IZZARD

Local teen-agers would like to see city aldermen swinging from a rope.

The city fathers put their heads in a noose Friday when they turned down a suggestion to hold rock-'n'-roll dances in Centennial Square.

They further tightened the rope by enthusiastically supporting Wednesday night conventional dances in the square.

Said 19-year-old band leader Philip Linfield today: "It's all wrong."

"Too little is done for young people in this town."

The long-haired Englishman heads a group called the Cult of the Mouldy Tweed.

Ray May, who sings with The Regents, one of Victoria's better-known pop groups, suggested teen-age dances would be a great tourist attraction.

He disagreed with the recreation and community services committee which suggested the dances would attract "young hoods".

"I can't see it happening at a public dance of this nature," said 19-year-old Ray. "We've never had any trouble at other outdoor shows."

He shot down Mayor A. W. Toone's idea to hold teen-age hootenannys.

"It wouldn't go over. Hootenannys are for a different sort of person."

Bill Pick, 19, who plays organ for a group called the Take Four, supported Ald. Mike Griffin who suggested the young bands be allowed to play for a probationary period.

"I think it's unfair to turn the idea down flat," said Bill. "They're not giving the young people a chance. It could be a good deal."

The man who first thought of the deal, local showman and Greater Victoria centennial co-ordinator, Jerry Gosley, wasn't at all surprised at the committee's decision.

He said: "I kind of expected this reaction. A few rowdies can cause a lot of trouble but it would have been nice to give the youngsters a try.

"On the other hand I'd hate to start a riot in Centennial Square."

The dances were to have been held once a week between 7:30 and 9 p.m.

Conventional dances begin June 29 and will be held each Wednesday through July and August.

SCHOOL TENDER UNDER ESTIMATE

G. H. Wheaton Ltd. was low bidder on the proposed vocational school addition to Oak Bay Senior Secondary School.

The firm's tender was of $373,581, $13,000 less than the Greater Victoria School Board's estimate.

The firm's tender was $373,581, $13,000 less than the Greater Victoria School Board's estimate, said a board spokesman.

Other tenders opened Friday were Bird Construction Ltd., $411,713; Farmer Construction Ltd., $383,970; R. A. Hall Ltd., $382,450.

All five Victoria region senior secondary schools are to have vocational facilities.

Construction has begun at three schools. Bids on the addition to Esquimalt Senior Secondary school have not yet been called.

HONORED STUDENTS at Mount View Senior Secondary School recognition ceremony held Friday were: Front row, left to right, Kathy Robbins, girls' sportsmanship; Roger Barnett, junior aggregate; Jackie Gavin, achievement; Judy Harper, leadership; Joan Hodgkinson, citizenship; Dierdre Ogden, junior girls' aggregate; Heather Wood, senior girls' aggregate. Back row, left to right, Garry Scherr, service; Ross Swanton, senior aggregate sports; Bill Carlson, first all-star; Doug McLeod, basketball captain; David Hutchings, sportsmanship; Gerry Smith, house captain; John Russell, president's cup. (Photo for Times by Robin Clarke.)

Entertainment—Pages 8, 9 | Home Building—Page 13 | Full Week's TV—Pages 11, 12 | Books—Page 10

ROTO MAGAZINE COLOR 14¢

WEEKEND EDITION

16 PAGES COMICS 14¢

WEATHER: Mostly Cloudy, Showers

Victoria Daily Times

TODAY'S NEWS TODAY PHONE 382-3131

83rd Year, No. 9 ★ VICTORIA, B.C., SATURDAY, JUNE 18, 1966—96 PAGES PRICE: 10 CENTS WEEKEND 14 CENTS

Red Tape Snarls Masako's Dream

By DESMOND BILL
Times Staff Reporter

VANCOUVER — A pretty, 20-year-old Japanese girl who hoped to spend the summer in Victoria has been ordered deported by Vancouver immigration officials.

Masako Endo was released on $500 bond in custody of the John Collins family, pending disposition of an appeal to the immigration appeal board in Ottawa.

She was to arrive in Victoria this afternoon.

It was the same immigration officer who ordered her deported who released her on bond.

★ ★ ★

Miss Endo's "dream come true" turned suddenly into a nightmare Friday when she arrived on a flight shortly after noon.

She expected to go on to Pat Bay Airport to meet the Victoria family that had invited her to Canada for the summer.

It was the realization of a dream she has had for years.

But suddenly, on her arrival, immigration officials took her into detention.

★ ★ ★

Frightened and alone, barely able to speak English, she did not know what was happening to her or why the officials would not let her proceed.

Then a hastily-summoned interpreter soon explained the reason: She was coming to Canada for four months but did not have a visa, a requirement for Japanese visitors coming here for a period longer than three months.

Immigration officials sympathetically arranged to put her up in a Vancouver hotel instead of a jail cell while they looked at her case.

And her sponsor, John Collins, 1071 Gosper Crescent, quickly travelled to Vancouver with his wife and children.

The Collins family met Miss Endo, whom they knew only by correspondence, in the corridor of the hotel about 7:30 p.m.

By then she had been in Canada seven lonely, upsetting hours and was close to tears.

By that time, too, Mr. Collins was in a rage over the foul-up.

The last-minute order was in keeping with earlier complications in Miss Endo's story.

★ ★ ★

They began earlier this year when she wrote to The Daily Times asking the paper to find someone to sponsor her on a visit to Canada.

Mr. Collins, a Liquor Control Board employee, read about her request.

The Collins, who have two children, Trudi, 7, and Deborah, 7, both students at Westerham Schol, felt they should make the offer to sponsor her.

Mr. Collins, a powerfully-built man with a personality to match, feels strongly that "the world has shrunk and we had better start making friends with the people in it."

But unlike others, he and his wife Myra did something about it.

They contacted immigration officials, found out the required procedure, and wrote Miss Endo, agreeing to sponsor her and offering to let her stay in their home and maintain her.

They completed affidavits, filled in forms, obtained references, and exchanged letters with Miss Endo.

★ ★ ★

Then came word that she could not come because she did not have money for fare.

Friends who heard of the situation offered to assist financially to bring her here, but it transpired that the difficulty was not money but Miss Endo's father.

Continued on Page 2

THERE WERE NO TEARS, just smiles, from pretty Masako Endo after she arrived at Vancouver Friday from Japan. Last-minute complications have threatened her four-month stay in Victoria with her sponsors, Mr. and Mrs. John Collins, 1071 Gosper. She is shown here with the two Collins children, Trudi, 7, left, and Deborah, 5. An appeal is being made to a deportation order.

B.C. Ferries Face Tieup

FULL-SCALE STRIKE AHEAD?

Will it be a long weekend for woodworkers — or the start of a full-scale strike?

The answer will be known Monday morning.

By Friday, more than half the 26,000 coastal loggers and mill workers had gone on strike despite pleas from union leaders.

Saturday and Sunday, however, are days off.

The first indications will come Sunday midnight when graveyard mill shifts are due to report for work, followed by the 8 a.m. day shifts.

The contract between the International Woodworkers of America and Forest Industrial Relations, representing 120 companies, ran out last Tuesday midnight.

FOLLOWED ACT

The union had complied with all the terms of the Labor Relations Act, but leaders recommended the men take no action until the report of industrial inquiry commissioner Mr. Justice Nathan Nemetz is received next week.

But rank-and-file members said they were fed up with negotiation delays, and began walking out in growing numbers.

The union's 10-man negotiating committee met Friday and decided not to call a strike in the name of the IWA "until the commissioner's settlement proposals are available, provided such proposals are made within a week."

LEGAL RIGHT

The IWA said the men "voluntarily exercised their legal right to stop work" and blamed the spontaneous action on "aggravating delays in the negotiations for which the employers and not the union have been responsible."

An industry statement said the expired master agreement is still in effect.

"That master agreement says that the contract with the IWA shall remain in force until a new agreement is reached or until negotiations are discontinued by either party.

"The mediation process under Mr. Justice Nemetz is part of the negotiations which will continue until he hands down his report."

Talks between the industry and the union broke down last Monday.

10 IN JAIL

In other labor news, 10 union leaders are in jail, negotiations involving 4,000 men at Cominco in Trail have adjourned and Vancouver's 1,500 civic outside workers started the seventh week of their strike.

Other strikes include inside and outside civic workers in North Vancouver and car salesmen at Dominion-Vancouver Motors.

Ten officials of the International Longshoremen's and Warehousemen's Union chose three months in jail rather than pay fines for contempt of court.

The jailed men included most of the union's negotiating committee. The present contract covering 2,800 longshoremen expires at the end of next month.

At Trail, the International Union of Mine, Mill and Smelter Workers said contract talks with Cominco have adjourned to allow the union to advise its membership of the latest company offer.

The union wants an extra 50 cents an hour and has rejected 18½ cents. Basic rate is $2.24½. The current contract runs out July 1.

By ROGER STONEBANKS

Five hundred ferry workers could be the next to go on strike in B.C.

The possibility of a strike against B.C. Ferries was raised today after deck and catering workers voted 78 per cent against recommendations of an employee-management committee on work schedules.

The vote was conducted over the last three days by secret ballot at meetings at the four major terminals—Swartz Bay, Tsawwassen, Horseshoe Bay and Departure Bay.

The committee's report was accepted earlier this week by the cabinet.

It recommended recognition rights for a union of unlicensed personnel, revised winter work schedules, a 10 per cent pay bonus for working the unchanged summer schedule, short-handed pay, some extra staff and other benefits.

★ ★ ★

The employees told their representatives they want full collective bargaining "in its true sense," the union of their choice and dues checkoff.

This would mean bringing ferry workers under the Labour Relations Act instead of the Civil Service Act.

In the past, the provincial government has refused to give collective bargaining rights to the B.C. Government Employees Association.

The employees have sent a telegram to Attorney-General Robert Bonner, chairman of a special cabinet sub-committee dealing with ferry problems, advising him of their rejection.

There was no immediate reply from Mr. Bonner, who was travelling today.

Further meetings with the government will be sought.

Said one spokesman: "We are hopeful we can have further talks with the government and resolve this problem."

Earlier, unlicensed personnel agreed to strike next month to back demands for full collective bargaining rights, their own union and dues checkoff.

★ ★ ★

This date was changed to last Thursday but called off when the committee's report was announced last Monday.

The situation now appears to be back where it started unless talks resolve the employees' demands.

Troubles on the ferries extend back over at least the last three years.

The latest round began in December when new schedules were announced—10 days on and four days off in winter and 12 on with three off in the summer.

On New Year's Day, two crews at Swartz Bay walked off forcing the cancellation of three sailings.

They complained to the Civil Service Commission, which recommended no change in the schedules.

The crews then appealed for a board of reference arbitration, but the government declined to establish one.

Later the four-man joint committee was appointed.

Civic Workers Set To Veto Wage Offer

VANCOUVER (CP) — A provincial government inquiry commissioner Friday night proposed a settlement that would give Vancouver's 1,500 striking outside workers a basic wage of $2.60 an hour by July 1, 1967.

The union executive announced immediately that it will urge rejection of the recommendation at a general membership meeting Sunday.

Basic rate now is $2.28½.

Professor Ray Herbert of the law department of the University of British Columbia, appointed last week to investigate the dispute recommended a 13-cent increase retroactive to Jan. 1, 1966, six cents more on July 1, another six cents next Jan. 1 and a final seven and one half cents on July 1, 1967.

The union wants a 70-cent increase over three years. It struck at midnight May 6, after rejecting a final city offer of 28½ cents over two years.

Labor Minister Peterson said the Herbert report was "fair and reasonable" and he urged acceptance by both parties "as quickly as possible."

12 Men Missing As Trawler Sinks

HALIFAX (CP) — Twelve men from the Nova Scotia fishing trawler Reliance are missing and feared dead following a collision early today between the trawler and the Liberian freighter Bordapian off Nova Scotia's south shore.

The air-sea rescue centre here reported the trawler sank immediately after the collision, which occurred in dense fog about 40 miles southeast of Shelburne, N.S.

Four survivors of the trawler were taken aboard the freighter, bound for Halifax.

RADIOES NEWS

The 5,711-ton freighter, owned by Bordagain Shipping Co. Ltd., radioed first word of the collision at 12:30 a.m. today.

The Canadian Coast Guard cutter Rally was dispatched from Shelburne and reached the scene about 4:30 a.m.

She was being assisted in her search for possible survivors by an unidentified trawler, but dense fog shrouded the area and little hope was offered for the missing seamen.

The rescue centre here said an aircraft would be sent to help in the search as soon as visibility cleared, but an officer at the centre added: "It doesn't look too good for the rest of the day."

The Bordapian, whose port of registry is listed as Monrovia, Liberia, was headed for Halifax when the collision occurred.

The Reliance sailed from Lunenburg, 70 miles southwest of Halifax, at 7 p.m. Friday for a nine-day fishing trip to George's Bank, off the southern tip of Nova Scotia.

Robert Allan, owner of the 298-ton trawler, said he normally goes to sea as her skipper, "but I broke a couple of ribs ashore and so remained behind this time."

RABORN
. . . triggered fight

SPY AGENCY ROW

CIA Director Resigns Post

WASHINGTON (AP) — President Johnson announced today the resignation of retired Admiral William F. Raborn as director of the Central Intelligence Agency and said he will be succeeded by his deputy, Richard Helms.

There had been reports of unhappiness at high levels within the CIA about Raborn's direction of the super-secret agency.

As the new head of the CIA, Helms inherits a controversy between Raborn and Senator J. W. Fulbright (Dem. — Ark.), chairman of the Senate foreign relations committee. It was disclosed Friday that Raborn had refused to discuss CIA "sources and methods" at a briefing last February for the foreign relations committee.

His refusal triggered the current Senate battle over whether members of the Fulbright committee should be added to the existing Senate group which supervises the CIA.

Johnson also volunteered a new statement on the Vietnamese war and said that, as a result of almost daily reviews of the situation, "we sincerely feel that the national interest requires that we persist in our present policy."

He hinted at further intensification of U.S. military efforts by saying later that the Pentagon was trying to step up the pace of military hardware purchases this month. That way, he said, the United States could "get earlier deliveries and increase our efforts."

WIRE BRIEFS

Violent Quake

JOHANNESBURG (UPI) — A violent earthquake shook South Africa today along a broad east-west belt stretching from the coast deep into the interior. There were no immediate reports of damage or injuries.

Shot to Death

VANCOUVER (CP)—Ottmar Hanatscheck, a 45-year-old marine engineer, was killed in a shooting incident in a city apartment early today. A 25-year-old woman who telephoned police to report the shooting is being held by police for questioning.

Terms Accepted

MONTREAL (CP)—The Montreal branch of the Air Canada Sales Employees Association has voted to accept the terms of a new contract with its employer, an association spokesman said Friday night.

Kennedy in Vatican

VATICAN CITY (AP) — U.S. Senator Robert F. Kennedy and Pope Paul talked for 35 minutes today during Kennedy's stopover on his way home from an African tour.

That Snap May Be a Passport To Trip Around the World

By CANDIDE TEMPLE

A black and white snapshot could be your ticket around the world this year.

A picture of a baby, a puppy, a sunset scene — these or a host of other subjects caught on film could take you on a fun-filled, globe-circling trip for two with all expenses paid and $1,000 spending money.

All this just by entering the photo in The Times Amateur Snapshot Contest starting June 25. You could be the lucky grand prize winner, or take one of the weekly cash prizes in the six-week contest.

You could also come out on top in one of the three categories — The World in Which We Live, People of the World, and Animals of the World — which qualifies your picture in the national competition.

Full details of the photo contest are on Page 16 today, but here are the basic rules:

Only black and white prints will be accepted, made from any type of film.

You may develop and print the pictures yourself, or have them done professionally.

No pictures will be returned.

Mail the print or prints, with your name and address printed clearly on the back, to the Amateur Snapshot Contest Editor, at the Victoria Daily Times.

It's not necessary to send the negatives too, but if you are named final prize winner in one of the three categories, you will be asked to produce the negative.

The contest is geared for amateurs — photographers who do it just for fun, although they may have sold pictures to a publication or

Continued on Page 2

Index to Inside Pages

	Page
Stadium to Produce Controversy	2
Soviet Seen Gagging Castro to End Feud	3
Pope Grants Broad Powers to Bishops	7
Palmer Leads But McBee in Spotlight	18

Ask The Times	21	Dear Abby	22
Births, Deaths	27	Finance	14
Church	6	Forbes	7
Comics	39	Home Garden	13
Mayse	21		
Penny Saver	22		
Sport	18		
Women	22		

Suddenly, th' wood workers are wouldn't workers.

★ ★ ★

'Course, on t' other hand, strikes sort o' prove there's a lot o' things y' kin git along without.

★ ★ ★

Th' style jist now seems t' be dull weather with matchin' people.

ALONE AND MOTHERLESS, two-week-old, eight-pound fawn yearns for twin brother at SPCA shelter in Victoria. Fawns were found this morning by Robert Coburn, left, and John Lindsay beside body of mother on highway near Sooke. SPCA director Dave Beeching said: "People shouldn't pick up fawns, unless they are sure the mother is dead, but in this case, the boys did what they had to do." (Bill Halkett Studio.)

Victoria Daily Times

Established 1884

Published every afternoon except Sunday by the Times Publishers Limited, 263 Douglas Street, Victoria, B.C. Authorized as second class mail by the Post Office Department, Ottawa, and for payment of postage in cash. The Canadian Press is exclusively entitled to reprint the local news published herein.

W. ARTHUR IRWIN
Publisher

BRIAN TOBIN
Editor

LESLIE FOX
Managing Editor

SATURDAY, JUNE 18, 1966

Voice From Afar

THE VITRIOLIC ATTACK ON Premier Bennett and his Hydro empire which is published in the latest issue of Barron's, the very conservative, highly regarded New York financial and business weekly, raises some questions which British Columbians have long been asking.

Much of the Wall Street newspaper's anger, of course, stems from the B.C. Electric take-over of five years ago — a closed chapter for most residents of this province. But the paper's comments on the costs and prospects of the vast Peace River and Columbia hydro complex echo those of many local observers over the past few years.

In his latest essay into the New York money market, Mr. Bennett is seeking funds at a time when he must offer very high interest rates. Almost coincident with the Hydro issue, for instance, was an American utility offering which reportedly yielded a record high return to investors. A day later came a $530 million issue of United States government securities which will pay 5.75%. Mr. Bennett must be feeling a financial pinch to be driven to enter such a race for funds. Local investors will recall that his last issue here dropped $2 almost before the certificates were mailed.

In recent months Mr. Bennett and his colleagues have been voicing rather unusual warnings about rising costs, particularly in connection with the Peace and Columbia River projects. This is as close as the ebullient premier can come to a public expression of concern, and we should take it as a fair indication that there are problems ahead, dynamism or no.

The Barron's editorial raises the question of the eventual price of Peace and Columbia power in the light of the increasing cost of financing the projects. Much of the power rate must be dependent on the cost of borrowing capital—and the latter cost is rising steadily. The New York paper complains that the premier's submission is not very informative — a complaint which British Columbians have long been uttering. We have only Mr. Bennett's optimism to satisfy our worries about the disposal of the eventual power output, and the rate which we will have to pay for it. Meanwhile the debt for which the people of British Columbia are responsible is rising to unprecedented heights, and the annual charge for interest increases in proportion.

Discounting some of the journal's attack on the grounds of undying resentment of the B.C. Electric expropriation, there is still much in its criticism which demands close attention. In any case Mr. Bennett's position in the bond market has by no means been improved by the widely published attack. Is it not time now for some frank and candid answers?

A Far East Council

ALTHOUGH CAREFULLY avoiding any reference to China, a 10-nation conference has established an Asian regional organization which could be the stiffest roadblock yet erected in the way of Communist expansion plans.

The Asian and Pacific Council, as the organization is to be known, was formed at a meeting last week in Seoul, South Korea, for the purpose of "a continuing process of consultations, on a regular basis on political, economic, technical, social and information matters," according to the official communique.

At the insistence of Japan and several other nations—and against the wishes of South Korea, South Viet Nam, The Philippines and the Nationalist Chinese regime on Taiwan—there was no mention made of a formal military alliance, and the organization is to have no formal charter and operating secretariat.

In hard cold war terms this may seem to be a disadvantage in some respects, but it also is useful in that the council cannot easily become a focus for Chinese attack on the grounds that the member nations are conspiring against the dominant Asian power. It is one of the facts of life that Asian nations must come to terms with the continued presence for many years of a Communist-ruled China and provocative acts are definitely out of order. Australia and New Zealand, along with Japan, are reported to have brought this wise counsel to the meeting.

The primary job of the council, in fact, should be to promote not military alliances in Asia but economic and social progress which should form a far more solid barrier to Communist expansion. Militarily the area is now dominated by United States power and a military alliance of the council's member nations could only serve to put the council under American hegemony, thus increasing the tensions.

The council hopes in the future to attract other "free countries in the Asian and Pacific regions to participate in future consultations" and the sentiment was expressed that some day it could even include Communist nations.

This organization deserves the whole-hearted support of the West —but in practical ways suited to the area it is intended to serve. The time has passed when the West could impose on Asian countries the type of dominance in military and economic matters inherent in an organization such as the South-East Asia Treaty Organization. Asians must be free to take the lead in handling their own affairs rather than be led in ways which outsiders think would be best for them.

B.C. and Air Pollution

THE BRITISH COLUMBIA branch of the Canadian Bar Associaion sees some deficiencies in the recent laws against air pollution passed by municipalities. For that reason it seeks provincial legislation on the issue, assuming that the senior government is in a stronger position to make such laws stick.

That, at least, seems to be the point made by the sponsor of the recommendation passed by the bar association. "Present regulations passed, but not always enforced, by cities and municipalities do not really solve the problem," he says.

The spokesman has some justification for his statement, though as far as this region is concerned, tardiness in enforcement does not appear to be the wilful intent of the city or municipalities. It is possible to bring an offender into court under regulations now established here. The offender seldom is so summoned. In the first instance, few municipalities wish to jeopardize the payroll of an operating plant in their jurisdiction. They exercise a leniency that blunts and frequently removes the penalty implicit in their laws. Prosecution is delayed to permit installation of proper burning equipment. The offender keeps on offending often beyond the deadline prescribed for him.

Passage of an appropriate provincial law could eliminate delay in enforcement. Moreover, as the sponsor suggests, industrial expansion in British Columbia creates an air pollution problem that extends beyond municipal jurisdiction. Only provincial authority would be broad enough to cover it.

The points are well taken. This community has had enough experience with the difficulties of curbing air pollution to appreciate the need for a strong provincial law covering the problem.

At the last session of the provincial legislature Mr. Tony Gargrave's advocacy of such a provincial law was side-tracked by a ministerial reference to the possible outcome of a pollution conference in eastern Canada this summer. With or without the findings of such investigation, the province should be prepared to act.

"First we wanted to give it to you at 5 o'clock, but we decided to let you sleep in for half an hour more."

To the Editor

A "Thank-You" to School

A little while ago, one of your staff members, Desmond Bill, wrote an article with a rather cynical outlook on graduation. Many of the students at this school, Victoria Senior Secondary, if not all, were somewhat irritated to find a mere spectator voice what seemed to be the indifferent attitude of one student as representing the whole of the sentiments of the '66 graduating class.

It would be somewhat naive not to expect criticism from some students, but they are by no means the majority. To a grade 12 boy or girl who has contributed both a part of his personality and his efforts to a high school, graduation is the culmination of a long and tedious process of growing up. Granted for many the process will continue for years to come, while for others it only lacks practice and experience. But at least, the race has begun and everyone is running.

As for the "flunkies" who stand up and receive recognition, their fate has yet to be determined by examinations and after all if we are to base an entire law system on "the benefit of the doubt" why not practice what we preach. They have as much right as anyone to be there.

Graduation is the grand expression of a thank-you, not only for what we have received in 12 years of school, but also to those people who have given it to us. You wouldn't criticize a church for the same thing.—A Grad of '66.

FROM LONDON

By MARTIN DEWEY

Waiting, and Waiting, to Be a Canadian

NEXT to getting married, the most important step that a British citizen is ever likely to take is to walk into one of the immigration offices scattered about the country. If he decides on a Canadian immigration centre, as close to 100,000 are expected to do this year, and if he lives in the London area, the adventure—for it is an adventure, no matter how we pad the corners—will begin at the entrance to a large, multi-windowed building that looks across Grosvenor Square to the gleaming, glassy expanse of the American embassy.

Dewey

If his notions are typically British, and if he stops to think about it, he might find that these two buildings and their juxtaposition are peculiarly appropriate to his own ideas about the North American relationship. The American building, its ultra-modern facade surmounted by a great golden eagle, strikes a note of brash irreverence amid its genteel surroundings. With its traditional design, the Canadian building is more familiar and comfortable. Yet it lies so very close to the American building—not in its shadow, perhaps, but appearing to bask in its boldness and strength.

That same British citizen will find, too, that meeting his first Canadian is not all that easy. Inside the main doors he will be directed by an oh-so-British commissionaire to the immigration centre on the first floor (it is not yet time for him to learn that Canadians call this the second floor). There, after queuing up in the best British manner, he will be asked in the best of British accents to fill out a preliminary form.

This done, and because it is now the busy season for immigration, he will take his place is the waiting room among hundreds of his countrymen and their ever-restless children and their ever-squalling babies and he will wait. And wait. He hasn't brought anything to read (that might look off-hand) so he will likely go to the pamphlet-rack in search of clues about what could well be home for the rest of his life.

Clues About Canada

What he can't know is that the waiting room itself holds at least some of the clues about the Canadian way of doing things. It is in fact a distinctively Canadian place, decorated in a style that might be called Unemployment Insurance commission Modern.

A little stiff and hungry, perhaps, our British citizen is finally called by an immigration officer. He has been observing his first live Canadians as they scurried about the waiting room with files under their arms and overwork on their faces. He has noted the youthful short-back-and sides and the occasional crew-cut, the snappy North American cut of the jackets and, occasionally, the North American waistline. But he is totally unprepared for the overwhelming North American folksiness of the greeting: "I guess you must think it's time to put on the feedbag!"

Feedbag or no, he follows the officer into a glass-enclosed cubicle. He sits, trying to look twice as sincere as he did in the waiting room, while the Canadian satisfies himself that this particular candidate has the necessary high school education, that he has a skill that is required in Canada (only two per cent are admitted from Britain without such skills) and that he is, in general, the kind of person that will "fit in."

Mutually Impressed

The immigration officer likes what he sees and the candidate likes what he hears about his own particular prospects in Canada. At one point, it is mildly suggested that the candidate's intention of settling "somewhere in the Ontario area" is not as precise as he might have thought. Too, the plan to "drive around Canada to get an idea of the country" might be a little ambitious, but the interview goes well and both agree that the candidate is now ready for the next step in the immigration process.

Another session in another waiting room (he learns from a glass case on the wall that bus drivers hand out things called transfers and that Canadian coins are few and tiny) and he is led into a cubicle for a medical examination at Canadian government expense. Having been pronounced healthy enough to enjoy the Canadian way of life without clogging up our hospitals, he reports back for a final interview where he is told, yes, Canada would like to have him. He agrees to a suggestion that he keep his little nest egg intact and that he accept a travel loan to be repaid, interest-free, within two years of getting a job in Canada.

One of the Multitude

It is done. In the space of one day, our British citizen has become one of the 500,000 who are expected to arrive in Canada this year as immigrants. But he has been lucky. He was not sent home for additional documents. He filled out his forms correctly and passed his medical. He was not among the 40 to 50 per cent of initial inquiries who, for one reason or another, fail to complete the immigration process.

More to the point, he was not among the 10 to 12 per cent of applicants who are turned away outright for reasons of poor health, inadequate qualifications or because of what might be called sociological factors (for example, it is not unknown for colored applicants to be advised that they would find it hard to pursue this or that particular calling in the Canadian enyironment).

He is, for all practical purposes, a new Canadian.

FROM JACKSON

By CHARLES BARTLETT

Problem of the Alien 'Helpers' in Mississippi

THE raciall ice is melting in Mississippi and the most immediate sign of it is the ill-concealed unhappiness of the state's native Negro leaders at the intrusion of the Meredith marchers.

"We're tired of being everybody's good thing," said Charles Evers of the state NAACP in echoing the solid view of leading local Negroes that the march carries a potential for damage which is unmatched by its constructive possibilities. Mississippi has quietly moved beyond the stage in which outside militants are useful.

This mood was implicit in the memorial march for Medgar Evers in Jackson last Sunday. Some 1,000 Negroes, who endured the broiling sun with little decomposure of their spruciness and dignity, seemed to be saying that this was their struggle and that they are confident of its outcome. Their most emphatic chorus of "amens" underscored Roy Wilkins' admonition: "When it is all over, we must live with the white people in mutual respect."

The summer of 1966 seems in Mississippi to be almost a generation removed from the summer of 1964 which was the last grim stand of the irreconcilables. The fact that much must still be done before the races live in mutual respect does not shatter the broad recognition that immense strides have been accomplished, thanks to the new civil rights laws and the subtle efforts of thoughtful men.

In these circumstances there is an instinct to tone down the stridency of the freedom movement. Projects like the Delta Ministry, whose white staff members seem to be telling rural Negroes to work for a future in which they are free of dependence on white men, are attracting heavy criticism from Negro leaders and white moderates.

Tougaloo, a private Negro college, is losing some of its reknown as a flaming activist center under an impressive new president, Dr. George Owens. The Negroes' indisposition to cut loose from the white race was empahsized by the low vote for FDP candidates — only some 40,000 of the 120,000 Negores who are registered turned out for the primary on June 7.

The civil rights push is still on because the Negroes know they must keep pushing or their momentum will cease. But much of the preoccupation has been diverted into the opportunity of the poverty programs and even into a new campaign to forge a political alliance between the Negroes and organized labor.

Those working on both sides recognize that from this point extremists of the left can menace progress more severely perhaps than extremists of the right. Thus the mixed couples who made a point of attending the first bi-racial services of the Gallaway Methodist Church last winter enlarged the shock of the transition and discouraged its imitation by other churches.

Having moved to take absolute control of the Mississippi freedom movement away from radical outsiders, the Negro leaders are dismayed at the slowness of the whites in realizing that they must build up the stature of the local leadership in order to keep out the aliens. "They talk of dealing with responsible leadership," the complaint goes, "but they don't give us anything to show for our responsibility."

The moderate whites recognize that these Negro leaders need far more recognition than they have been given. They need, in order to hold their standing among their people, to sit on bi-racial committees with leading citizens and to be able to show evidence that their opinions are counted as signficant.

Unhappily this is a stage in the evolution of Mississippi in which manifestations of this kind are difficult. "Segregation is still fashionable," as one man put it, and the important citizens working against it will sacrifice their effectiveness if they show their hand too blatantly.

Mississippi is balking at the step of open bi-racial consultation which the Negroes desire as the next tender of their equality. But the atmosphere is ripening and the step will not be delayed for long because it is essential to the bi-racial goal of allowing Mississippi's problems to be negotiated by Mississippians.

(c) 1966 Publishers Newspaper Syndicate

FROM SASKATOON

By JAMES H. GRAY

An Indian Shrine Unknown to the Indians

ONE of the quickest ways of getting an argument going in Saskatchewan today is to stand up in a meeting and shout: "Mistaseni!" For those who came in late, Mistaseni is the name of a 5,000-ton boulder sitting in the valley of the Saskatchewan River. It is allegedly a Cree Indian shrine which will be buried under 100 feet of water with the completion of the Saskatchewan River Dam.

(Gray)

The argument swirling around the rock is quite simple. Is the rock in fact an Indian shrine or an elaborate practical joke? The resident Indian expert at the University of Saskatchewan department of anthropology says it's a shine. He is Professor Zenon Pohorecky. Most other people seem inclined to the notion that the uproar over the stone may be somebody's practical joke.

Whatever the answer, some huge sums of money are being talked about. A Committee - to - save - the - Mistaseni has been organized in Saskatoon. It wants somebody to pick up the rock and move it to higher ground ten miles away. The Committee even rounded up comedian Dick Gregory to headline a protest meeting and raised $1,500. Other donations totalling $2,000 were scrounged and the Saskatchewan government kicked in $3,000.

Most of the money has been spent on telegrams, telephone calls and publicity in a drive to get the federal government to contribute $75,000 or $200,000 which it will cost to move the rock. Estimates of the cost of the movement vary widely, depending on the estimaters. Thus the Prairie Farm Rehabilitation Administration, the federal agency building the dam, placed the cost at $200,000 while local committee members favor the smaller figure.

Meanwhile the Canadian Historical Sites and Monuments Board has been called in, probably to try to authenticate the claims that the big rock has some religious significance to some Plains Indian tribe. This is likely to take some doing.

The Saskatoon Star Phoenix, for example, sent a correspondent out to interview the Indians in the area. She got nowhere, and could find only a single Indian who had ever heard of the big rock, And his memory of it was exceedingly vague. He thought he recalled having heard that the rock meant something to the Assiniboines. It meant nothing to the Crees. On that all the Indians were agreed.

In Alberta, Indian lore buffs seem agreed that the Plains Indians, being nomads of the first order, were not given to shrine building or shrine worshipping. If the big rock had any significance, it might have been as a meeting place where the bands of a tribe could come together.

As against this, however, is the experience of the Palliser expedition which found it difficult to talk any Indians into venturing into the South Saskatchewan River country on any pretext. It was a sort of no-man's-land between the Cree and the Blackfoot and discretion was regarded as the better part of valor on both sides.

The big stone is probably a glacial erratic, dumped in Saskatchewan by the last retreating ice age.

Perhaps the most curious aspect of the whole agitation is this — the only people getting excited about the Mistaseni are the white people of Saskatoon. The Indians are reacting to the uproar with stoical indifference.

Nature Rambles

By FREEMAN KING

FOR a rugged afternoon's scramble go to Matheson Lake at Metchosin. On the dry banks beside the lake you can find the Commandra growing. This plant has a woody stem and is not very common in this part of the Island.

Along the shallow marshy edges of the lake you can find the Marsh Cinquefoil with its dark purple flowers that have sharp pointed petals and long pinnated leaves. Strange as it may seem, this plant belongs to the Rose family.

Growing on some very old logs that reach out into the water there are a number of Sundews. This plant is an insect-eater and captures its prey by the sticky hairs on its spatulate leaves.

There is a bay in the lake that is covered with the Pond Lily, about three acres in extent. The pads form an almost complete cover over the water.

On the pads there are hundreds of cases from which dragon and damsel flies have emerged. Some of the adult dragon flies are of normal size, others with almost black wings are extremely large.

Also on the pads are many tiny beetles with brilliant metallic green wing covers. If you turn them in the sunlight they seem to change to a purplish red. There are very many other fascinating insects around this lake.

Frogs and salamanders abound. This is a very "rich" piece of water, for there are many gullys leading into it which add minerals and other material from the higher ground during the rainy seasons.

Swimming on the lake you may be lucky to see a pair of Grebes with their young, like a string of tiny tugs.

'Judges Should Not Be Used For Inquiries'

OTTAWA (CP) — Conservative Leader Diefenbaker was a thorn in the government's side in the Commons Friday as he criticized the Liberals' handling of Munsinger-type royal commission inquiries.

Later he softened his thrust in delivering an eloquent plea that the government save the Mistaseni Indian shrine from ending up at the bottom of the lake being formed behind the South Saskatchewan River dam.

Other opposition MPs attacked the government on the handling and the principle of the Combines Investigation Act.

Despite the cut-and-thrust, the Commons approved the spending estimates of the Indian affairs department and those of Guy Favreau, president of the Privy Council.

Mr. Diefenbaker, in his criticism of judicial inquiries said there were too many of them and too many judges were involved.

SEEN AS THREAT

Inquiries with political overtones were a threat to democracy. Rules of procedure were too loose. Judges, particularly from the Supreme Court of Canada, should not head inquiries into controversial political matters.

"We dare not, if democracy is to be preserved, allow for the setting up of royal commissions having essentially the characteristics of state trials," he said.

Rules of evidence used in courts of law should apply to judicial inquiries, he said. Any other course would destroy the judiciary and lead to harassment of politicians as in totalitarian countries.

Assurance was needed that citizens would not be slandered by hearsay evidence at inquiries.

Stressing he was not announcing government policy, Mr. Favreau said the Inquiries Act did not outline rules of procedure sufficiently and safeguards could be added to protect individuals. The powers of the commissioner could be strengthened.

Mr. Diefenbaker's handling of the Gerda Munsinger case is the subject of a current inquiry. The West German blonde, labelled a security risk, was alleged to have had liaisons with Conservative cabinet ministers when Mr. Diefenbaker was prime minister.

ATTACKS COMBINES

One of the strongest attacks on the combines matter came from Frank Howard (NDP—Skeena) who claimed the combines branch was being starved to serve political ends. It was not fulfilling its obligations because of influence exerted by friends of the Liberal party who hoped to control the financial affairs of the country.

Mr. Favreau said the act will be revised and more investigators hired. But despite its limited staff the branch was doing an enormous amount of work. Mr. Howard's charges were false.

The act imposes penalties on companies or businessmen who conspire to fix prices, undercut competitors unfairly or set up monopolies.

Later, Northern Affairs Minister Laing, piloting Indian affairs estimates, said the government plans to redouble its efforts to promote industrial development on Indian reserves.

Indian housing was also in a bad state. As a result the government had upgraded its program in this area to build 1,500 houses rather than the 1,150 planned earlier.

There is a power that surpasses all human might. This power is capable of helping man on each step of his journey to eternity. It can calm a troubled heart and lift a weary spirit. For centuries, unbelieving men have denied this power exists...but they have passed on, and the power remains. It is still the hope of a meaningful life for every man.

This power is found in a life of service in Christ... a power for today! Tonight, Dr. Carl Spain will discuss one part of this power. You will want to hear his timely lesson on:

THE POWER OF CHRIST BEHIND THE IRON CURTAIN

8 p.m. Oak Bay Junior High Auditorium

Presented by the

Victoria Church of Christ,
3460 Shelbourne

KING
. . . some funds

ENTER JACKSON NEXT SATURDAY

King Promises Exciting Climax for Marchers

GREENWOOD, Miss. (AP) — Dr. Martin Luther King Jr., shaking hands with people who contributed $1 bills to aid the Mississippi march, urged them to be in Jackson when the march ends there a week from today.

King promised there would be entertainment at the end of the march, including, he said, Frank Sinatra, Marlon Brando, Burt Lancaster, Sammy Davis Jr., Gregory Peck and rock-'n'-roll singer James Brown.

Earlier, the rally heard Hosea Williams, director of voter registration and political education for King's Southern Christian Leadership Conference, urge them to "get that vote."

"If we can die in Viet Nam, we can die in Mississippi," Williams said. "I'm sorry I don't have but one life to give for this damnable place, Mississippi."

Said King: "You all know as well as I do an individual takes his life in his own hands when he asserts his rights in Mississippi."

During Friday's march, the demonstrators encountered children waving Confederate flags and a sound truck blaring a Ku Klux Klan song. A white man doused them with a hose and a poisonous snake was found in a truck carrying reporters along the march route.

King has said he expects 25,000 persons in Jackson June 26 for a final march on the state capital.

Once more the problem of where to pitch their tents plagued march leaders.

Williams exhibited a one-sentence letter from the president of Mississippi Valley State College at Itta Bena denying use of the college grounds. Mississippi Valley is a Negro college.

The refusal put today's march goal in doubt. The marchers, completing the journey begun by James Meredith, had planned to stay overnight in Itta Bena, a town of 2,000. They were only two miles away when Friday's trek left off, but were returned in trucks to Greenwood.

Williams told the rally of the need for money. "Put your hands in your pockets and pull out something green."

At this point some people drifted away, but hundreds dug out dollar bills and crowded past the trucks that had been the speakers' platform. They thrust up the money, then shook hands with King. Afterward, Williams said $342 had been collected.

YOU'RE MISSING SOMETHING!

IF YOU HAVEN'T YET DRIED PERMA-PRESS FABRICS IN A NEW SPEED QUEEN DRYER

On-the-go moderns are all for anything that saves time and money—but doesn't look it . . . that's why we say Perma-press and Speed Queen are an unbeatable time and money-saving team. It's a quick, easy way to lower the high cost of cleaning . . . your perma-press casuals go from washer to dryer (while you read a good book or paint your nails) and in less than an hour they're ready to wear. The fabric is softer, creases are blade-sharp, pockets are flat and pressing is a thing of the past.

Speed Queen Dryer—Model 120

Let Speed Queen do the work . . . while you breeze through washday! Features include precision temperature switch . . . dryer is engineered to handle any washable fabric. Low heat protects your finest fabrics, high air flow speeds the drying of your heaviest loads. Dial has four settings for Extra heavy to Delicate loads. Six-minute cooling period smoothes out wrinkles. Precision enameled top . . . control panel lighting. Zinc steel cylinder and interior light. For your protection, dryer stops automatically when door is opened. Each **214.95**

No Down Payment — as little as 12.00 monthly

Speed Queen Dryer–Model 120 F

As above with stainless steel tub. Each **244.95**

No Down Payment — as little as 13.00 monthly

Matching Speed Queen Washer

Model A-53. A fully automatic machine that does all your washing from coveralls to lingerie! Fully dependable, economical to run . . . features include 12-lb. capacity porcelain tub with plastic agitator . . . hot, warm, cold water selection . . . brisk and gentle speeds . . . normal, short soak cycles and automatic lint and sediment removal. Each **344.95**

Machine has 10-year guarantee on transmission and 2-year unconditional guarantee on all parts and service for the complete unit.

No Down Payment—as little as 18.00 monthly

EATON'S—Major Appliances, Phone 382-7141 for handy "in the home" shopping

Tips on Laundry Problems

If you have a specific laundry problem . . . even if you're just curious about some aspect of laundering . . . come down and visit with the B.C. Hydro Home Economist. She'll advise you on everything from fabric care to stain removal. See her in our **Appliance Department, Main Floor, Home Furnishings Building. June 20th from 10 a.m. to 2 p.m.**

You're Missing Something Else . . .
Unless the Perma-Press You Choose Is

Birkdale "Koratron"

It sheds the rain . . . defies a stain . . . this new fabric — it's "Koratron" (the never-press treatment) and "Scotchgard"-treated to increase its resiliency. Our men's fashion experts bought it, skillfully moulded it into the trimmest looking casuals ever and labeled them Birkdale. Domil's Lariat cloth, 50% Terylene and 50% combed cotton and Topnotch fabric 65% Terylene and 35% combed cotton . . . both styled with belt loops, plain front and cuffless pant-legs. Sizes 30 to 44 in your leg length. Beige, antelope, mint or olive. **EATON Price**, pair **8.98**

EATON'S—Men's Wear, Main Floor, Phone 382-7141

Learn More About Synthetics

A representative from Canadian Industries Limited will be in our Men's Wear Department, demonstrating the many qualities and the care of the new synthetics. Bring your questions and be fascinated by the demonstration. See her in **Men's Wear Department, Main Floor. June 20th from 10 a.m. to 2 p.m.**

Entertainment—Pages 8, 9 | Home Building—Page 13 | Full Week's TV—Pages 11, 12 | Books—Page 10

ROTO MAGAZINE COLOR 14¢

WEEKEND EDITION

16 PAGES COMICS 14¢

WEATHER: Mostly Cloudy, Showers

Victoria Daily Times

TODAY'S NEWS TODAY PHONE 382-3131

83rd Year, No. 9 ★★★★ VICTORIA, B.C., SATURDAY, JUNE 18, 1966—96 PAGES PRICE: 10 CENTS WEEKEND 14 CENTS

Ferry Walkout Threatens

Red Tape Snarls Masako's Dream

By DESMOND BILL
Times Staff Reporter

VANCOUVER — A pretty, 20-year-old Japanese girl who hoped to spend the summer in Victoria has been ordered deported by Vancouver immigration officials.

Masako Endo was released on $500 bond in custody of the John Collins family, pending disposition of an appeal to the immigration appeal board in Ottawa.

She was to arrive in Victoria this afternoon.

It was the same immigration officer who ordered her deported who released her on bond.

★ ★ ★

Miss Endo's "dream come true" turned suddenly into a nightmare Friday when she arrived on a flight shortly after noon.

She expected to go on to Pat Bay Airport to meet the Victoria family that had invited her to Canada for the summer.

It was the realization of a dream she has had for years.

But suddenly, on her arrival, immigration officials took her into detention.

★ ★ ★

Frightened and alone, barely able to speak English, she did not know what was happening to her or why the officials would not let her proceed.

Then a hastily-summoned interpreter soon explained the reason: She was coming to Canada for four months but did not have a visa, a requirement for Japanese visitors coming here for a period longer than three months.

An official explained that Japanese are allowed to stay in Canada three months without a visa. However, Masako planned to stay four months.

The official explained "her original intention is what counts. She apparently can't simply say she'll only stay three months.

Immigration officials sympathetically arranged to put her up in a Vancouver hotel instead of a jail cell while they looked at her case.

And her sponsor, John Collins, 1071 Gosper Crescent, quickly travelled to Vancouver with his wife and children.

The Collins family met Miss Endo, whom they knew only by correspondence, in the corridor of the hotel about 7:30 p.m.

By then she had been in Canada seven lonely, upsetting hours and was close to tears.

By that time, too, Mr. Collins was in a rage over the foul-up.

Masako said after the hearing she was exhausted but "terribly grateful" to the Collins family.

She was particularly impressed with Mr. Collins' handling of her defence at the hearing before special inquiry officer C. K. Scatchard.

She said she is worried about the outcome of the hearing but resigned to the situation in which she finds herself.

The last-minute order was in keeping with earlier complications in Miss Endo's story.

They began earlier this year when she wrote to The Daily Times asking the paper to find someone to sponsor her on a visit to Canada.

Mr. Collins, a Liquor Control Board employee, read about her request.

★ ★ ★

The Collins, who have two children, Trudi, 7, and Deborah, 7, both students at Westerham Schol, felt they should make the offer to sponsor her.

Mr. Collins, a powerfully-built man with a personality to match, feels strongly that "the world has shrunk and we had better start making friends with the people in it."

But unlike others, he and his wife Myra did something about it.

They contacted immigration officials, found out the required procedure, and wrote Miss Endo, agreeing to sponsor her and offering to let her stay in their home and maintain her.

They completed affidavits, filled in forms, obtained references, and exchanged letters with Miss Endo.

★ ★ ★

Then came word that she could not come because she did not have money for fare.

Friends who heard of the situation offered to assist financially to bring her here, but it transpired that the difficulty was not money but Miss Endo's father.

Continued on Page 2

THERE WERE NO TEARS, just smiles, from pretty Masako Endo after she arrived at Vancouver Friday from Japan. Last-minute complications have threatened her four-month stay in Victoria with her sponsors, Mr. and Mrs. John Collins, 1071 Gosper. She is shown here with the two Collins children, Trudi, 7, left, and Deborah, 5. An appeal is being made to a deportation order.

FULL-SCALE STRIKE AHEAD?

Will it be a long weekend for woodworkers — or the start of a full-scale strike?

The answer will be known Monday morning.

By Friday, more than half the 26,000 coastal loggers and mill workers had gone on strike despite pleas from union leaders.

Saturday and Sunday, however, are days off.

The first indications will come Sunday midnight when graveyard mill shifts are due to report for work, followed by the 8 a.m. day shifts.

The contract between the International Woodworkers of America and Forest Industrial Relations, representing 120 companies, ran out last Tuesday midnight.

FOLLOWED ACT

The union had complied with all the terms of the Labor Relations Act, but leaders recommended the men take no action until the report of industrial inquiry commissioner Mr. Justice Nathan Nemetz is received next week.

But rank-and-file members said they were fed up with negotiation delays, and began walking out in growing numbers.

The union's 10-man negotiating committee met Friday and decided not to call a strike in the name of the IWA "until the commissioner's settlement proposals are available, provided such proposals are made within a week."

LEGAL RIGHT

The IWA said the men "voluntarily exercised their legal right to stop work" and blamed the spontaneous action on "aggravating delays in the negotiations for which the employers and not the union have been responsible."

An industry statement said the expired master agreement is still in effect.

"That master agreement says that the contract with the IWA shall remain in force until a new agreement is reached or until negotiations are discontinued by either party.

"The mediation process under Mr. Justice Nemetz is part of the negotiations which will continue until he hands down his report."

10 IN JAIL

In other labor news, 10 union leaders are in jail, negotiations involving 4,000 men at Cominco in Trail have adjourned and Vancouver's 1,500 civic outside workers started the seventh week of their strike.

Other strikes include inside and outside civic workers in North Vancouver and car salesmen at Dominion-Vancouver Motors.

Ten officials of the International Longshoremen's and Warehousemen's Union chose three months in jail rather than pay fines for contempt of court.

Work Plan Rejected

By ROGER STONEBANKS

Five hundred ferry workers could be the next to go on strike in B.C.

The possibility of a strike against B.C. Ferries was raised today after deck and catering workers voted 78 per cent against recommendations of an employee-management committee on work schedules.

The vote was conducted over the last three days by secret ballot at meetings at the four major terminals—Swartz Bay, Tsawwassen, Horseshoe Bay and Departure Bay.

The committee's report was accepted earlier this week by the cabinet.

It recommended recognition rights for a union of unlicensed personnel, revised winter work schedules, a 10 per cent pay bonus for working the unchanged summer schedule, short-handed pay, some extra staff and other benefits.

★ ★ ★

The employees told their representatives they want full collective bargaining "in its true sense," the union of their choice and dues checkoff.

This would mean bringing ferry workers under the Labour Relations Act instead of the Civil Service Act.

In the past, the provincial government has refused to give collective bargaining rights to the B.C. Government Employees Association.

The employees have sent a telegram to Attorney-General Robert Bonner, chairman of a special cabinet sub-committee dealing with ferry problems, advising him of their rejection.

There was no immediate reply from Mr. Bonner, who was travelling today.

Further meetings with the government will be sought.

Said one spokesman: "We are hopeful we can have further talks with the government and resolve this problem."

Earlier, unlicensed personnel agreed to strike next month to back demands for full collective bargaining rights, their own union and dues checkoff.

★ ★ ★

This date was changed to last Thursday but called off when the committee's report was announced last Monday.

The situation now appears to be back where it started unless talks resolve the employees' demands.

Troubles on the ferries extend back over at least the last three years.

The latest round began in December when new schedules were announced—10 days on and four days off in winter and 12 on with three off in the summer.

On New Year's Day, two crews at Swartz Bay walked out forcing the cancellation of three sailings.

They complained to the Civil Service Commission, which recommended no change in the schedules.

The crews then appealed for a board of reference arbitration, but the government declined to establish one.

Later the four-man joint committee was appointed.

ALONE AND MOTHERLESS, two-week-old, eight-pound fawn yearns for twin brother at SPCA shelter in Victoria. Fawns were found this morning by Robert Coburn, left, and John Lindsay beside body of mother on highway near Sooke.

SPY AGENCY ROW

CIA Director Resigns Post

WASHINGTON (AP) — President Johnson announced today the resignation of retired Admiral William F. Raborn as director of the Central Intelligence Agency and said he will be succeeded by his deputy, Richard Helms.

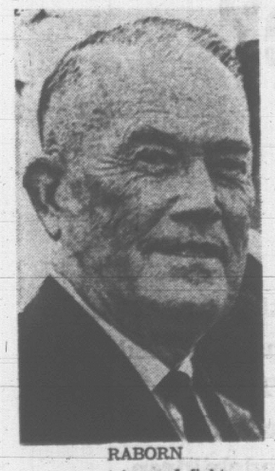

RABORN
. . . triggered fight

There had been reports of unhappiness at high levels within the CIA about Raborn's direction of the super-secret agency.

As the new head of the CIA, Helms inherits a controversy between Raborn and Senator J. W. Fulbright (Dem. — Ark.), chairman of the Senate foreign relations committee. It was disclosed Friday that Raborn had refused to discuss CIA "sources and methods" at a briefing last February for the foreign relations committee.

His refusal triggered the current Senate battle over whether members of the Fulbright committee should be added to the existing Senate group which supervises the CIA.

Johnson also volunteered a new statement on the Vietnamese war and said that, as a result of almost daily reviews of the situation, "we sincerely feel that the national interest requires that we persist in our present policy."

He hinted at further intensification of U.S. military efforts by saying later that the Pentagon was trying to step up the pace of military hardware purchases this month. That way, he said, the United States could "get earlier deliveries and increase our efforts."

Le Mans Crash

LE MANS, France (UPI) — Three cars crashed and caught fire in the Le Mans 24-hour automobile race tonight.

As ambulances and track officials rushed to the scene of the accident one of the crashed cars was identified as the Renault No. 45 of Rene Verrier and Jean Bouharde.

BULLETINS

Chuvalo Aims At Title Bout

TORONTO (CP)—Irving Ungerman, manager of Canadian heavyweight champion George Chuvalo, left for New York today to discuss a possible deal with representatives of world heavyweight champion Cassius Clay for a title bout here Labor Day.

Shot to Death

PHILADELPHIA (AP)—A 35-year-old blonde secretary and a business agent of Teamsters' Union Local 107 here were found shot and killed today by an unidentified assailant in the local's office.

Police identified the victims as Mrs. Rita Janda, a divorcee, and John Gorey, about 45.

RACE RESULTS

HOLLYWOOD PARK

First Race—Seven furlongs:
Salvager (Mahorney) $12.60 $8.00 $5.20
Little Jakey (Gilligan) 12.20 8.20
Plimsoll Line (Hall) 7.20
Also ran: Rough Voyage, Fab Again, Silk Ring, D-Raymond G., Moolah Bull, Irish Link, Patriot III. Time, 1:24 2-5.
D-Finished 3rd, disqualified and placed 4th.

Second Race—Six furlongs:
Star Khal (Medina) $67.60 $31.80 $13.80
Terry's Mark (Pierce) 6.40 5.60
Where Were You (Volzke) 7.20
Also ran: Daddy Bob, Steel Ruler, Grey Larkspur, Space Supply, Paul A., Tres Oro's, Ray Flirt, Jimmer's Doll. Time, 1:11 4-5.

Daily double paid $409.40.

Canada's Extremes

High—Medicine Hat, 87
Low—Whitehorse, Calgary, 41

12 Men Missing As Trawler Sinks

HALIFAX (CP) — Twelve men from the Nova Scotia fishing trawler Reliance are missing and feared dead following a collision early today between the trawler and the Liberian freighter Bordapian off Nova Scotia's south shore.

The air-sea rescue centre here reported the trawler sank immediately after the collision, which occurred in dense fog about 40 miles southeast of Shelburne, N.S.

Four survivors of the trawler were taken aboard the freighter, bound for Halifax.

RADIOES NEWS

The 5,711-ton freighter, owned by Bordagain Shipping Co. Ltd., radioed first word of the collision at 12:30 a.m. today.

The Canadian Coast Guard cutter Rally was dispatched from Shelburne and reached the scene about 4:30 a.m.

She was being assisted in her search for possible survivors by an unidentified trawler, but dense fog shrouded the area and little hope was offered for the missing seamen.

The rescue centre here said an aircraft would be sent to help in the search as soon as visibility cleared, but an officer at the centre added: "It doesn't look too good for the rest of the day."

The Bordapian, whose port of registry is listed as Monrovia, Liberia, was headed for Halifax when the collision occurred.

The Reliance sailed from Lunenburg, 70 miles southwest of Halifax, at 7 p.m. Friday for a nine-day fishing trip to George's Bank, off the southern tip of Nova Scotia.

Robert Allan, owner of the 298-ton trawler, said he normally goes to sea as her skipper, "but I broke a couple of ribs ashore and so remained behind this time."

Russians Win

LONDON (AP) — Russia's track and field team defeated Britain in both men's and women's competition in a two-day meet which ended today at White City Stadium.

The Soviet men won 134-87 and the women 71-53.

Suddenly, th' wood workers are wouldn't workers.

★ ★ ★

'Course, on t' other hand, strikes sort o' prove there's a lot o' things y' kin git along without

★ ★ ★

Th' style jist now seems t' be dull weather with matchin' people.

That Snap May Be a Passport To Trip Around the World

By CANDIDE TEMPLE

A black and white snapshot could be your ticket around the world this year.

A picture of a baby, a puppy, a sunset scene — these or a host of other subjects caught on film could take you on a fun-filled, globe-circling trip for two with all expenses paid and $1,000 spending money.

All this just by entering the photo in The Times Amateur Snapshot Contest starting June 25. You could be the lucky grand prize winner, or take one of the weekly cash prizes in the six-week contest.

You could also come out on top in one of the three categories — The World in Which We Live, People of the World, and Animals of the World — which qualifies your picture in the national competition.

Full details of the photo contest are on Page 16 today, but here are the basic rules:

Only black and white prints will be accepted, made from any type of film.

You may develop and print the pictures yourself, or have them done professionally.

No pictures will be returned.

Mail the print or print with your name and address printed clearly on the back, to the Amateur Snapshot Contest Editor, at the Victoria Daily Times.

It's not necessary to send the negatives too, but if you are named final prize winner in one of the three categories, you will be asked to produce the negative.

The contest is geared for amateurs — photographers who do it just for fun, although they may have sold pictures to a publication or

Continued on Page 2